Box 6

Notebook 1

Roberts

Box 6

Notebook 1

Roberts

	A	B	C	D	E	F	G	H	I	J
69	**Box #**	**Notebk #**	**Surname**	**First Name**	**State**	**Birth Yr**	**Death Yr**	**Assoc Surnames**	**Comments**	
70	6	1	Roberts							
71	6	2	Vernadeau/Hutto							
72	6	3	White	Richard	VA		after 1679	Meador, Moss, Haile, Arthur, Maxey, Neal, Cox, McNatt	research only	
73	6	4	Trevillion							
74	6	5	Hynum							
75	6	6	Cockes							
76	6	7	Herlong Vol 1							
77	6	8	Kennedy							
78	6	9	Herlan/Gorenflo							
79	6	10	Clare							
80	6	11	Herlong Vol 2							
81	6	12	Clare							

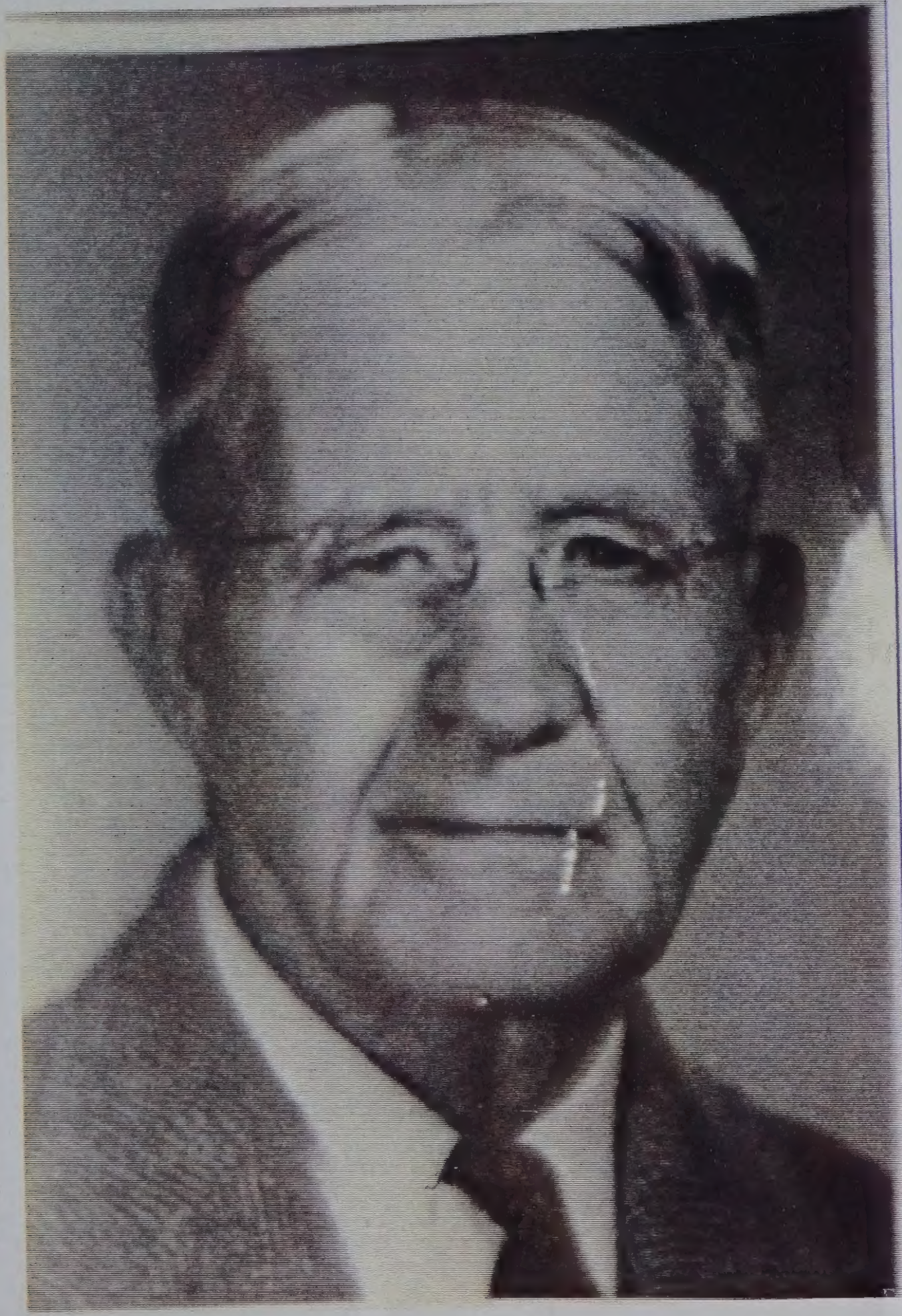

7107705501

MRS. GERALDINE PHILLIPS MAREK

Mulhearn Funeral Home
West Monroe, LA

Graveside services for Mrs. Geraldine Phillips Marek, 73, of Monroe will be at 2:15 p.m. Sunday, January 23, 1994 at Mulhearn Memorial Park Cemetery in Monroe with Rev. Fredrick Robinson officiating. Arrangements are under the direction of Mulhearn Funeral Home, West Monroe.

Mrs. Marek died Saturday, January 22, 1994 at St. Francis Medical Center after a brief illness.

She was a member of the Episcopal Church and preceded in death by her husband, Master Sergeant Robert J. Marek, Jr.

Survivors include two sisters: Mrs. Faye P. Braunschweig of Spencer, IA and Mrs. Jimmy P. Kramer of Alexandria, LA; niece: Kimberly Kramer Slay of Pineville, LA.

Scouts show spirit at Derby

The Boy Scout Pioneer Distri
Third Annual Klondike Derby
throughout the weekend. Th
derby, held at the T.L. James
Camp, drew 125 scouts fr
troops. It will end 11:00 a.m. t
awards ceremony. The derby
the biathlon and 10 scout
Troops had to compete in at
events to qualify for overall Kl
by honors.

OBITUARIES

MR. JOHN MILLER DROUET, JR.

Services for Mr. John Miller Drouet, Jr., 53, of Monroe will be at 10:30 a.m. Wednesday July 8, 1987 at the Mulhearn Funeral Home Chapel on Sterlington Rd. in Monroe with Father Lee Kneippe and William E. Baldridge officiating. Burial will be in the Mulhearn Memorial Park Cemetery under the direction of Mulhearn Funeral Home on Sterlington Rd. in Monroe.

Mr. Drouet died July 6, 1987 at his residence following a lengthy illness.

He was a member of the Grace Episcopal Church, was a former member of the Monroe Police Auxiliary, Football Association and the Gulf States Football Association. Mr. Drouet received the Optimist Award for Outstanding Auxiliary Policeman in 1981.

Survivors include his wife, Mrs. Lela Gregory Drouet of Monroe; two sons, Joel Drouet of Monroe and John M. Drouet III of Ft. Lauderdale, FL; two daughters, Miss Stephanie Drouet of Monroe and Miss Dianne Drouet of Ft. Lauderdale, FL; his parents, Mr. & Mrs. John M. Drouet, Sr. of Monroe; a sister, Mrs. James A. Cheneval of Alexandria.

Pallbearers will be James A. Cheneval, James A. Cheneval, Jr., Archie L. White, Hoyt Moncrief, Dr. Thomas Fields, Dan Aycock, Stanley Smith and Larry Hall.

Visitation will be from 8 a.m. until service time.

Memorials may be made to the Grace Episcopal Church or to a favorite charity.

RCA

EREO COLORTRAK

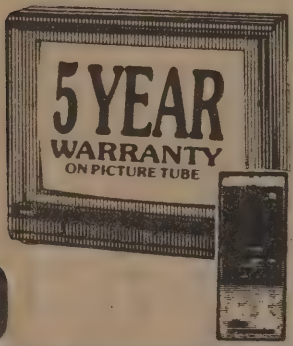

RCA

45" STEREO BIG SCREEN TV

Quartz crystal cable tuning, broadcast stereo sound system, on-screen time/-channel display, plus infrared remote.

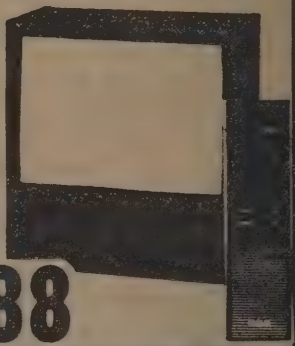

SAVE $807

$1688

VISA

SR

SR's OWN

REVOLVING CHARGE

- LOW INTEREST
- NOTHING DOWN
- NO FINANCE CO.

WITH APPROVED CREDIT

Album-ette

FOX CO.
NEW ORLEANS, LA.
JULY 1954

FOX CO.
NEW ORLEANS, LA.
JULY 1954

FOX CO.
NEW ORLEANS, LA.

FOX CO.
NEW ORLEANS, LA.
JULY 1954

Processed by
THE FOX COMPANY
San Antonio, Texas
New Orleans, La.

Congress of the United States
House of Representatives

OFFICIAL BUSINESS

WASHINGT
PM
24 MAY
1965

Otto E. Passman
M. C.

Mrs. James P. Gregory
Old Monroe Road
Collinston, Louisiana

CONGRESS OF THE UNITED STATES
HOUSE OF REPRESENTATIVES
WASHINGTON, D.C.

May 24, 1965

OTTO E. PASSMAN
5TH DISTRICT, LOUISIANA

Dear Mrs. Gregory:

It is with deep regret that I learn of the death of your husband, and I want to extend to you my heartfelt sympathy in your great loss and sorrow.

Sincerely yours,

Otto E. Passman

OTTO E. PASSMAN
Member of Congress

Mrs. James F. Gregory
Old Monroe Road
Collinston, Louisiana

Mrs. Marie A. Gregory

COLLINSTON — Mrs. Marie A. Gregory, 84, died Monday at Hickory Manor Nursing Home.

Services will be at 11 a.m. Wednesday at Hixson Brothers Funeral Home chapel with the Rev. W.C. Roebuck officiating.

Burial will be in Riverview Cemetery.

Survivors include four daughters, Mrs. Jerry Marek of West Monroe, Mrs. Faye Braunschweig of Sutherland, Iowa, Mrs. Jimmie Kramer of Alexandria and Mrs. Lela Drouet of Monroe; two brothers, James Roberts and Francis Roberts, both of Monroe; two sisters, Margaret Forbito of Monroe and Genevieve Sharp of West Monroe; 11 grandchildren and several great-grandchildren.

4/26/84

DGE

UT

lvis Stout

OBITUARIES

MR. ANGELO J. FORBITO
Kilpatrick Funeral Home
West Monroe, LA

Services for Mr. Angelo J. Forbito, 82, of Monroe will be at 10:00 a.m. Tuesday, April 13, 1993 at St. Matthew Catholic Church with Msgr. Warren Larroque and Deacon John Kennedy officiating. Burial will be in Hasley Cemetery in West Monroe under the direction of Kilpatrick Funeral Home, West Monroe.

Mr. Forbito died Sunday, April 11, 1993 at St. Francis Medical Center after a brief illness.

Mr. Forbito was a retired grocery merchant and vegetable farmer. He was preceded in death by a daughter, Theresa Guice.

Survivors include his wife: Margaret Forbito of Monroe; son: William T. Forbito of Calhoun; daughter: Marie Clark of Ft. Worth, TX; sister: Josephine Canino of Monroe; 14 grandchildren, 19 great-grandchildren and 2 great-grandchildren.

Pallbearers will be Brett Guice, John Poindexter, Buddy Poindexter, Victor C. Cascio, Larry Teveto and Chris Forbito.

Visitation will be Monday from 5:00 until 9:00 p.m. at the funeral home.

Vigil Wake Service will be at 7:00 p.m. Monday at the funeral home.

ouge line

allowed the Legisla-
eek break after the
ment to give legisla-
constituents.
ple asking me about
g the break but they
rograms we're going
' Rayburn, D-Boga-

kers had filed 1,468
ny as another 1,000
midnight.

people can still g
making a back-u
the economic st

He said he did
fishing at Corne
sometimes can't
acre lake.

"People have
lake," he said.

Cannell said
people who liv
flooding.

"Corney Lake
because it's a
water, it all goe

Carter said h
bonne from the
is normal, so it

e back cost

ucational tool while
nvironmental issues.
ng," Laborde said. "I
ne, but it needs to be

s also question the
ng so much money

enough money for
nk they need to put
ck magazine," said
ort, president of the
nvironmental Coali-

mitted to keeping the
l move toward paid
nd or third issue this
pies published, some
ols, libraries and stu-
o the general public,
ed to environmental
usiness and industry

public misund
said. "One of
the public and
are schoolchil
libraries.

The magazin
told DEQ offic
eight-page news
per at a cost of $
business-like fo

So the agenc
siana Conserv
old magazine
nados publishe
Wildlife and F

"We wanted
students would

The $44,000
start-up costs,
$26,000 for th
issues publishe

But Midboe
for subscriptio

1938 HWY. 546
WEST MONROE, LA. 71292

MRS. MELANIE NOLAN
19907 PINEHURST TRAIL DR.
HUMBLE, TEXAS 77346

Mead
9 IN. X 9 IN.

Recd Aug 8. 80

Page No. 19
Supervisor's Dist. No. 121
Enumeration Dist. No. 206

Note A.—The Census Year begins June 1, 1879, and ends May 31, 1880.
Note B.—All persons will be included in the Enumeration who were living on the 1st day of June, 1880. No others will. Children BORN SINCE June 1, 1880, will be OMITTED. Members of Families who have DIED SINCE June 1, 1880, will be INCLUDED.
Note C.—Questions Nos. 13, 14, 22 and 23 are not to be asked in respect to persons under 10 years of age.

SCHEDULE 1.—Inhabitants in Water Valley, in the County of Yalobusha, State of Miss enumerated by me on the 8 day of June, 1880.

B. G. Booth
Enumerator.

Line	Name of Street, House Number	Dwelling-house number	Family number	The Name of each Person whose place of abode, on the 1st day of June, 1880, was in this family	Relation	Sex	Color	Age	Relationship of each person to the head of this family	Civil Condition	Occupation	Health	Education	Birthplace	Father's	Mother's
1				Ford Wm	H	M	W	1	Daughter		At Home		XX	Miss	Miss	Miss
2				Parson Huscoppo	H	F	W	64	Wife		Domestic Duties			Ga	Ga	Ga
3			16477	Stiff Ely	H	M	W	36						Ga	Ga	Ga
4				——— Sol.	H	M	W	34	Wife		Keeping House			Miss	Ky	Ky
5			16478	Thompson Henry	H	M	W	44			Keeping House			Miss	Ky	Ky
6				——— Ed. D.	H	M	W	15	Son		Working on farm			Miss	Ala	Miss
7				——— Eliza	H	F	W	19	Daughter		At Home		XX	Miss	Ala	Miss
8				——— Nicholas	H	M	W	16	Daughter		At Home		XX	Miss	Ala	Miss
9				Henderson D. S.	H	M	W	23	Son		Working at blacksmith			Miss	Ga	Miss
10			16479	Robertson Harry	H	M	W	37			Painter			Tenn	Kentucky	Kentucky
11				——— Sallie	H	F	W	33	Wife		Keeping House			Miss	Ga	Tenn
12				——— Lee	H	M	W	12	Son		Attending School			Miss	Tenn	Miss
13				——— Sylvia	H	F	W	10	Son		Attending School			Miss	Tenn	Miss
14				——— Mable	H	F	W	8	Daughter		Attending School			Miss	Tenn	Miss
15				——— Clarence	H	M	W	11	Son		At Home		XX	Miss	Tenn	Miss
16				Hollywood Jno.	H	M	W	29	Boarder		Machinist			Ala	Ala	Ala
17				Price Carl	H	M	W	38	Servant		Domestic Servant			Miss	Miss	Miss
18				——— Orchel	H	F	W	16	Daughter		Domestic Servant			Miss	Miss	Miss
19			16480	Larson John	H	M	W	55			Magistrate			Miss	Tenn	Ky
20				——— Mary	H	F	W	38	Wife		Keeping House			Miss	S. C.	Ala
21				——— Lillie	H	F	W	12	Daughter		Attending School			Miss	Miss	Miss
22				——— Mary	H	F	W	10	Daughter		Attending School			Miss	Miss	Miss
23				——— Sarah	H	F	W	8	Daughter		Attending School			Miss	Miss	Miss
24				——— Lowell	H	M	W	11	Son		At Home		XX	Miss	Miss	Miss
25			16481	Parker Emma	H	F	W	24			Dressmaker			Ill	Ill	Ill
26				Hall Martha	H	F	W	24						Ky	Ky	Va
27			16482	Palmer Adam	H	M	W	66			Machinist			Pa	Pa	Pa
28				——— Mary	H	F	W	46	Wife		Keeping House			Miss	Miss	Miss
29				——— Ed. B.	H	M	W	22	Son		Common Laborer			Ky	Pa	Pa
30				Lawson Jno.	H	M	W	18	Son		Attending School			Miss	Miss	Miss
31				——— Napoleon	H	M	W	7	Daughter		Attending School		XX	Miss	Miss	Miss
32				Bonner Sarah	H	F	W	14	Daughter		At Home			Miss	Miss	Miss
33				Johnson Mary A.	H	F	W	30	Servant		Domestic Servant			Va	Va	Va
34			16483	Bennett J.	H	M	W	40			Engineer at Mills			England	England	[illegible]
35				——— Bridget	H	F	W	35	Wife		Keeping House			Ireland	Ireland	Ireland
36				——— Sarah	H	F	W	18	Daughter		At Home			Iowa	England	England
37				——— Jno.	H	M	W	9	Servant		Working on farm			Miss	Tenn	Tenn
38			16484	Ellis Harriet	H	F	B	28			Domestic Servant			Va	Va	Va
39				Ellis Jenny	H	F	B	6	Son		At Home		XX	Miss	Va	Va
40				Logan Caudie	H	F	W	16	Daughter		At Home		XX	Miss	Va	Va
41				Logan Pierce	H	M	W	27	Boarder		Common Laborer			Va	Va	Va
42			16485	Hall Sarah	H	F	B	36			Domestic Servant			Tenn	Tenn	Tenn
43				Mytton Fanny	H	F	B	18	Daughter		At Home			Miss	Miss	Miss
44			16486	Knight Martha J.	H	F	W	39			Keeping House			Tenn	Tenn	Tenn
45				——— Jo Anna	H	F	W	13	Daughter		Attending School			Miss	Tenn	Tenn
46				——— Hannah	H	F	W	10	Daughter		Attending School			Miss	Tenn	Tenn
47				——— Lott	H	M	W	8	Son		Attending School		X	Miss	Tenn	Tenn
48				——— Hassell	H	M	W	25	Brother		Miller			Miss	Ga	Ga
49				——— Thomas	H	M	W	32	Brother		Farmer			Miss	Ga	Ga
50			16487	Grant Allen	H	M	W	16	Servant		Attending School			Miss	Miss	Miss

Note D.—In making entries in columns 9, 10, 11, 12, 16 to 23, no affirmative mark only will be used—thus /, except in the case of divorced persons, column 11, when the letter "D" is to be used.
Note E.—Question No. 19 will only be asked in cases where an affirmative answer has been given either to question 16 or to question 11
Note F.—Question No. 14 will only be asked in cases where a painful occupation has been reported in column 13.
Note G.—In column 7 an abbreviation in the name of the month may be used, as Jan., Apr., Dec.

SCHEDULE I.—Free Inhabitants in _____ **in the County of** Chickasaw **State of** Mississippi **enumerated by me, on the** 15 **day of** October **1850.** N. B. Hogan **Ass't Marshal.**

	Dwelling-houses numbered in the order of visitation.	Families numbered in the order of visitation.	The Name of every Person whose usual place of abode on the first day of June, 1850, was in this family.	Age.	Sex.	Color, whether black or mulatto.	Profession, Occupation, or Trade of each Male Person over 15 years of age.	Value of Real Estate owned.	Place of Birth. Naming the State, Territory, or Country.	Married within the year.	Attended School within the year.	Persons over 20 years of age who cannot read & write.	Whether deaf and dumb, blind, insane, idiotic, pauper, or convict.	
	1	2	3	4	5	6	7	8	9	10	11	12	13	
1	502	502	Elizabeth	16	F				S.C.					1
2	"	"	Catharine	12	F				Georgia					2
3		"	Sarah	9	F				do					3
4		"	Thomas	6	M				Miss					4
5		"	John	4	M				do					5
6		"	Martha	1	F				do					6
7	503	503	Jesse Carroll	43	M		Farmer		S.C.					7
8		"	Sarah	33	F				do					8
9		"	Elizabeth	21	F				do					9
10		"	Ann	15	F				do					10
11		"	Isaac H.	15	M		Farmer		Georgia					11
12			George	13	M				"					12
13		"	James	11	M				do					13
14		"	Mary	4	F				Miss					14
15		"	Thomas	4	M				do					15
16		"	Robert	1	M				do					16
17	504	504	John Cummins	29	M		Farmer		S.C.					17
18		"	Malinda	28	F				"					18
19		"	John	12	M				do					19
20		"	James	11	M				do					20
21		"	Mary	9	F				Ala					21
22		"	Sarah	7	F				do					22
23		"	Francis	3	F				do					23
24		"	Nancy	12	F				Miss					24
25	505	505	George F. Hamilton	31	M		Farmer		Ala					25
26		"	Margaret	22	F				Georgia					26
27		"	Mary	5	F				Miss					27
28		"	William	3	M				do					28
29		"	George	1	M				do					29
30	506	506	Jackson Henderson	25	M		Farmer		S.C.	1				30
31		"	Mary	15	F				Miss	1				31
32	507	507	James Cummins	49	M		Farmer		S.C.					32
33		"	Matala	10	F				do					33
34		"	Jackson	20	M		None		do					34
35		"	John	17	M		Farmer		Miss					35
36		"	Mary	16	F				do					36
37		"	William	14	M				do					37
38		"	Sarah	12	F				do					38
39		"	Thomas	10	M				do					39
40		"	Parthenia	8	F				do					40
41		"	McDonnel	6	M				do					41
42		"	Missouri	1	F				do					42

Page No. 114

SCHEDULE 1.—Free Inhabitants in North Fork Township **in the County of** Searcy **State of** Arkansas **enumerated by me, on the** 17th **day of** August **1860.** W. J. Langley **Ass't Marshal.**

Post Office North Fork

Dwelling-houses numbered in the order of visitation.	Families numbered in the order of visitation.	The name of every person whose usual place of abode on the first day of June, 1860, was in this family.	Age.	Sex.	Color, white, black, or mulatto.	Profession, Occupation, or Trade of each person, male and female, over 15 years of age.	Value of Real Estate.	Value of Personal Estate.	Place of Birth, Naming the State, Territory, or Country.	Married within the year.	Attended School within the year.	Persons over 20 years of age who can not read and write.	Whether deaf and dumb, blind, insane, idiotic, pauper, or convict.
1	2	3	4	5	6	7	8	9	10	11	12	13	14
1	231	231	Nancy Hamilton	48	f	Domestic	200	300	Kentucky			1	
2	"	"	Sylvia "	15	f	"			Tennessee			1	
3	"	"	Tilman "	22	m	"			"			1	
4	"	"	Mary A. "	20	f	"			"				
5	"	"	Marinda "	18	f	Spinning			"				
6	"	"	Thomas "	12	m				"				
7	"	"	James Cunningham	29	m				"				Idiot
8	"	232	Robert Cravens	57	m	Laborer		100	Kentucky				
9	"	"	Jane "	50	f	Domestic			Tennessee				
10	233	233	Jackson Henderson	35	m	Farmer			S. C.				
11	"	"	Mary "	26	f	Domestic			Mississippi			1	
12	"	"	Mary "	1	f				"				
13	"	"	William "	7	m				"				
14	"	"	Sarah "	5	f				"				
15	"	"	Mary "	1	f				"				
16	234	234	Wilson Hensley	57	m	Farmer	600	100	Kentucky				
17	"	"	Eliza A. "	40	f	Domestic			Tennessee				
18	"	"	Joseph "	24	m	Farmer			"				
19	"	"	William "	22	m	"			"				
20	"	"	Mary E. "	19	f	Domestic			Tennessee				
21	"	"	Henry B. "	16	m	Farming			"				
22	"	"	Louisa J. "	12	m				"				
23	"	"	Martha "	10	f				"				
24	"	"	George W. "	8	m				"				
25	"	"	Susanna "	6	f				"				
26	"	"	John W. "	1	m				"				
27	"	"	Percival Smart	23	m	Farm Laborer			S. C.				
28	235	235	Francis Stewart	57	m	Farmer	360	35	Kentucky				
29	"	"	Mary "	55	f	Domestic			Tennessee			1	
30	"	"	William "	26	m	Farmer			Kentucky			1	
31	"	"	Mary "	24	f	Domestic			"			1	
32	"	"	John "	18	m	Farming			Tennessee				
33	"	"	Sarah "	15	f				"				
34	"	"	Melissa "	12	f				"				
35	"	"	Southworth Langston	3	m								
36	236	236	Jacob Hays	51	m	Farmer	400	70	S. C.				
37	"	"	Nancy "	49	f	Domestic			S. C.			1	
38	"	"	Jesse "	23	m	Farmer			Tennessee			1	
39	"	"	Nancy J. "	22	f	Domestic			"			1	
40	"	"	William "	21	m	Farmer			"			1	
		No. white males, 29 No. colored males, ____ No. foreign born, ____ No. blind, ____					1560	605	No. idiots, 1				No. convicts, ____
		No. white females, 24 No. colored females, ____ No. deaf and dumb, ____ No. insane, ____							No. paupers, ____				

40

1860 United States Federal Census for Disy Henderson

Record Index

Name: Disy Henderson
Age: 3
Birth Year: 1857
Gender: Female
Race:
Birth Place: Mississippi
Home in 1860: North Fork, Izard, Arkansas
Post Office: North Fork
Dwelling Number: 733
Family Number: 733
Occupation:
Real Estate Value:
Personal Estate Value:
Married Within Year:
Attended School:
Cannot Read, Write:
Disability Condition:
Household Members: 6

Source Information

Record Url: https://search.ancestry.com/cgi-bin/sse.dll?indiv=1&db=1860usfedcenancestry&h=13147922

Source Citation: Year: *1860;* Census Place: *North Fork, Izard, Arkansas;* Page: *438;* Family History Library Film: *803043*

Source Information: Ancestry.com. *1860 United States Federal Census* [database on-line]. Provo, UT, USA: Ancestry.com Operations, Inc., 2009. Images reproduced by FamilySearch.
Original data: 1860 U.S. census, population schedule. NARA microfilm publication M653, 1,438 rolls. Washington, D.C.: National Archives and Records Administration, n.d.

FIND A GRAVE

Actions

Begin New Search
Refine Last Search
Cemetery Lookup
Add Burial Records
Help with Find A Grave

Find all **Thompsons** in:

- Old City Cemetery
- Monroe (Ouachita Parish)
- Ouachita Parish
- Louisiana
- Find A Grave

Top Contributors
Success Stories
Discussion Forums
Find A Grave Store
Support Find A Grave

Log In

Sponsor This Memorial!

Advertisement

Alex Dango

ancestry

Mrs M E Thompson

Memorial Photos Flowers Share Edit

Learn about removing the ads from this memorial...

Birth: Jul. 1, 1830
Death: May 4, 1911

Burial:
Old City Cemetery
Monroe (Ouachita Parish)
Ouachita Parish
Louisiana, USA

Created by: Michelle Woodham
Record added: Nov 24, 2009
Find A Grave Memorial# 44735152

Added by: Michelle Woodham

Cemetery Photo
Added by: Shirley Burks Wells

Add a photo for this person

Request A Photo

Photos may be scaled.
Click on image for full size.

Leave flowers and a note

Accuracy and Copyright Disclaimer

Ancestry.com Discover Your Family Story

Louisiana Statewide Death Index, 1900-1949 Record

Name:	**Eugenia Henderson**
Death Date:	31 Dec 1940
Estimated Birth Year:	1870
Age:	70 Years
Gender:	Female
Race:	White or Mexican
Parish:	Ouachita
Certificate Number:	17523
Volume:	41
Title:	Louisiana Statewide Death Indices 1940-1944

Source Information:
Ancestry.com. *Louisiana Statewide Death Index, 1900-1949*. [database online] Provo, UT: MyFamily.com, Inc., 2002. Original data: State of Louisiana, Secretary of State, Division of Archives, Records Management, and History. *Vital Records Indices*. Baton Rouge, LA.

Copyright © 1998-2006, MyFamily.com Inc.

Ancestry.com
Discover Your Family Story

Mississippi Marriages, 1776-1935 Record

Name:	**D. D. Henderson**
Spouse:	Mollie Hill
Marriage Date:	11 Nov 1880
County:	Yalobusha

Source Information:
Hunting For Bears, comp. *Mississippi Marriages, 1776-1935* [database online]. Provo, Utah: MyFamily.com, Inc., 2004. Original data: Mississippi marriage information taken from county courthouse records. Many of these records were extracted from copies of the original records in microfilm, microfiche, or book format, located at the Family History Library.

Copyright © 1998-2006, MyFamily.com Inc.

STATE OF LOUISIANA

CERTIFICATE OF DEATH

8429292

BIRTH NO. _____ STATE FILE NO. 119

1A. LAST NAME OF DECEASED: GREGORY
1B. FIRST NAME: Marie
1C. SECOND NAME: A.
2A. DATE OF DEATH (MONTH DAY YEAR): Sept. 24, 1984
2B. HOUR OF DEATH: 4:30 A M
3. SEX: Female
4. COLOR OR RACE: White
5. Married [ ] Never Married [ ] Widowed [X] Divorced [ ]
6. SURVIVING SPOUSE (If wife, give maiden name):
7. DATE OF BIRTH OF DECEASED: May 28, 1900
8. AGE OF DECEASED: Years 84 Months 3 Days 26 Under 24 Hours: Hours Min.
9A. BIRTHPLACE City State (Country if not U.S.): Monroe, La.
9B. CITIZEN OF WHAT COUNTRY? USA
10A. USUAL OCCUPATION (Give kind of work done during most of working life, even if retired.): household duties
10B. KIND OF BUSINESS OR INDUSTRY: Home
10C. EVER IN U.S. ARMED FORCES? Yes [ ] No [X]
11. SOCIAL SECURITY NUMBER: 435-58-0907
12A. CITY, TOWN, OR LOCATION OF DEATH: Bastrop
12B. PARISH OF DEATH: Morehouse
12C. NAME OF HOSPITAL OR INSTITUTION (If not in Hospital or Institution, give street address or location): Hickory Manor Nursing Home
12D. [X] Inpatient [ ] OP Emer Rm [ ] DOA
12E. IS PLACE OF DEATH INSIDE CITY LIMITS? Yes [X] No [ ]
13A. CITY OR TOWN: Collinston
13B. PARISH: Morehouse
13C. STATE: La.
13D. STREET ADDRESS - (If rural give location): Rt 1
13E. IS RESIDENCE INSIDE CITY LIMITS? Yes [ ] No [X]
14A. FATHER'S NAME Last First Second: Roberts, Willie
14B. FATHER'S PLACE OF BIRTH City State Country if not U.S.: Corinth, Miss.
15A. MOTHER'S MAIDEN NAME Last First Second: Telles, Teresa
15B. MOTHER'S PLACE OF BIRTH City State Country if not U.S.: Monroe, La.

I certify that the above stated information is true and correct to the best of my knowledge.
16A. SIGNATURE AND ADDRESS OF INFORMANT: Jerry Marks, P. O. Box 2445, West Monroe, La.
16B. DATE OF SIGNATURE: Sept. 24, 1984

PART I. DEATH WAS CAUSED BY: Enter only one cause per line for (A), (B), and (C)

17. Conditions, if any, which gave rise to immediate cause (A), stating the underlying cause last.
Immediate cause (A) Chronic Myelogenous Leukemia — APPROXIMATE INTERVAL BETWEEN ONSET AND DEATH: 8 4 YEARS
Due to, or as a consequence of (B)
Due to, or as a consequence of (C)

PART II. OTHER SIGNIFICANT CONDITIONS: Conditions contributing to death but not related to cause given in Part I (A)
18A. AUTOPSY Yes [ ] No [X]
18B. If yes were findings considered in determining cause of death? Yes [ ] No [ ]

19A. ACCIDENT [ ] SUICIDE [ ] HOMICIDE [ ]
19B. DESCRIBE HOW INJURY OCCURRED (Enter nature of injury in Part I or Part II of Item 17)
19C. TIME OF INJURY Hour M Month Day Year
19D. INJURY OCCURRED While at work [ ] Not while at work [ ]
19E. PLACE OF INJURY at Home, Farm, Street, Factory, Office Building, etc. (Specify)
19F. CITY, TOWN, OR LOCATION PARISH STATE

20. I CERTIFY THAT I ATTENDED THE DECEASED From 9-1-84 To 9-24-84 and that death occurred on the date and hour stated above.
21A. SIGNATURE AND ADDRESS OF PHYSICIAN: Carter Cox, 105 N. Vine, Bastrop, La.
21B. DATE: 9-27-84

22A. BURIAL [X] CREMATION [ ] REMOVAL [ ] DATE THEREOF: 9/26/84
22B. NAME AND LOCATION OF CEMETERY OR CREMATORY: Riverview Cemetery - Monroe, La.
23A. SIGNATURE AND ADDRESS OF FUNERAL DIRECTOR: HIXSON BROS., INC. (272) - Monroe, La. M. Parker
23B. LICENSE NUMBER: E-1048
24. BURIAL TRANSIT PERMIT NUMBER: 027166
25. PARISH OF ISSUE: Ouachita
26. DATE OF ISSUE: Sept. 24, 1984
27. SIGNATURE OF LOCAL REGISTRAR: Kathy Stewart

DR. CARTER COX

NOV 2 1984

HEALTH SERVICES AND ENVIRONMENTAL QUALITY, VITAL RECORDS REGISTRY

MAY 8 1986

I CERTIFY THAT THIS IS A TRUE AND CORRECT COPY OF A CERTIFICATE OR DOCUMENT REGISTERED WITH THE VITAL RECORDS REGISTRY OF THE STATE OF LOUISIANA, PURSUANT TO LSA - R.S. 40:32, ET SEQ.

Sandy Robinson M.D. — STATE HEALTH OFFICER

Stanley C. Baker — STATE REGISTRAR

Melanie

Check on: [Tombstones, newspaper obits]

1) Claude Cass Tellis, S/o Claude Cass + Mae Pearl Gibson, grd. son of Vincent Tellis, d. ca Aug. 1975 in Corpus Christi, Texas.

2) James M. "Uncle Jimmie" Roberts, bro. of ~~James Willie Rob~~ Y. A. Roberts, d. 21 Mar. 1940, New Willard, Polk Co., Texas; bur. at Leggett Cemetery, Leggett, Texas. Where, when did he marry Mary Frances Brusch?

3) His 2nd wife, Mary Frances (Moreland) Brusch, mother of Charlie Brusch, d. 13 July 1949 New Willard, Polk Co., Tex.; bur. Glendale Cem in Lufkin, Angelina Co., Texas

4) Dicie E. "Uncle Doc" Roberts, bro. of James Willie, d. after Feb. 1944; is said to be buried in Tyler, Texas. He is said to have married a 2nd time in Longview, Texas.

Get Photos, if + when possible --

Tenn. - marriage of Young Short + Roda - ca 1825
" " " James H. Moore - ca 1850

Jones Prairie Cemetery
Leggett
Polk County
Texas, USA

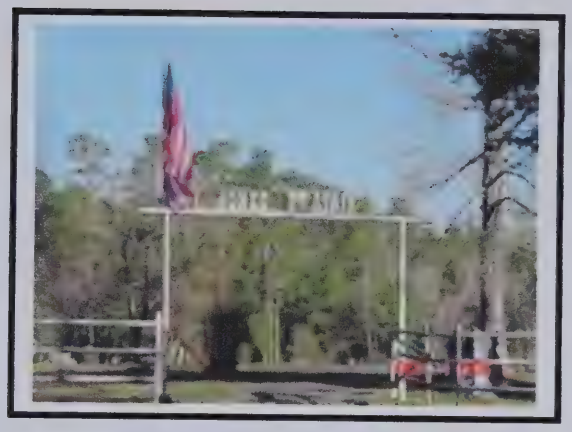

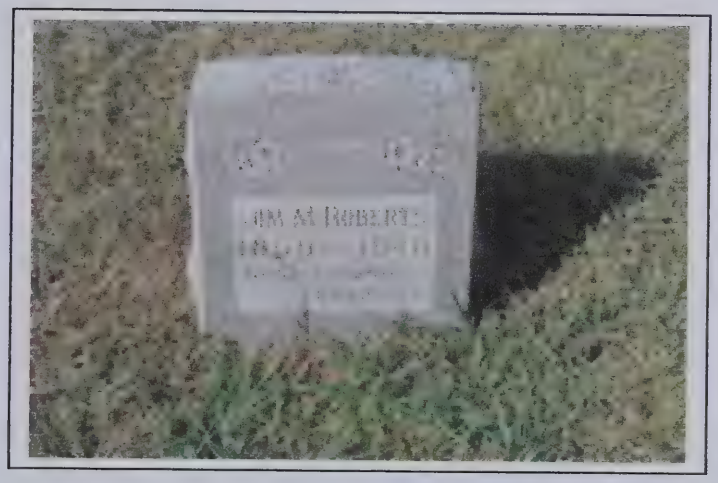

Birth 1859
Death March 21, 1940

CITY OF MONROE CEMETERY

Plaque Erected by the City of Monroe February 21, 1990
Given in memory and in appreciation of:
Edmond St Landry Grammont Filhiol 1789-1871
he deeded this land to be used for the City Cemetery on July 18, 1825
Dedicated by the John Robinson Chapter
of Daughters of the American Colonists
and the City of Monroe Robert Ellis Powell, Mayor

DESIARD ST AT MANASSAS
SURVEY NOVEMBER 12-16, 1990

```
<!--StartFragment-->HENDERSON, Dicie D Jr    Dec 5,  1890    Apr 24, 1916
HENDERSON, Dicie D       May 29, 1908    --- --, ----   Father
HENDERSON, Edward Myron  Oct 16m 1823    Oct 17, 1923   s/o Edward & Katie
HENDERSON, Eugenia       Jun  8, 1869    Dec 31, 1940   Mother
<!--EndFragment-->
```

<!--StartFragment-->
ROBERTS, J A Mar 13, 1881 Oct 18, 1936 Mrs
ROBERTS, Leslie H Dec 18, 1884 Sep 5, 1922
ROBERTS, Margaret E Dec 16, 1864 Feb 12, 1944 w/o Y A
ROBERTS, William P Aug 11, 1859 Dec 2, 1918
ROBERTS, Y A Mar 21, 1856 Nov 15, 1936 Husband
<!--EndFragment-->

<!--StartFragment-->RIVERVIEW CEMETERY

SURVEY 17 NOV 1990 - 29 NOV 1990

<!--EndFragment-->

<!--StartFragment-->ROBERTS, A C ... .., ..., ...

ROBERTS, Clarence L Sr	Mar 10, 1909	Sep 28, 1971		
ROBERTS, Daisy	Apr 22, 1909	... .., ...	CAUSEY	
ROBERTS, Dan	Feb 29, 1900	Nov 9, 1975	Daddy	
ROBERTS, Ellie	Jun 15, 1882	Jul 13, 1969	ROWLAND	
ROBERTS, Ernest Ralph	Jan 27, 1869	Dec 21, 1945		
ROBERTS, Flora Mae	Nov 23, 1914	Nov 12, 1958		
ROBERTS, Grace	... .., ...	... .., ...	BOYETTE	
ROBERTS, Harold K	Mar 15, 1873	Dec 19, 1943		
ROBERTS, Harry E	May 15, 1891	Nov 30, 1966	LaCpl3CASCo1DevBnWWI	
ROBERTS, Harry Edward	May 15, 1891	... .., ...	Husband	
ROBERTS, Hazel	Feb 22, 1910	... .., ...	SPARKS	
ROBERTS, Ida	May 5, 1870	Nov 1, 1946	WILLIAMS	
ROBERTS, Idella	Dec 29, 1899	Apr 28, 1929	TULLOS	
ROBERTS, James C	Oct 31, 1928	Oct 31, 1928		
ROBERTS, James W	Dec 28, 1877	Mar 5, 1951	Father	
ROBERTS, Jessie F	Nov 25, 1907	Mar 10, 1989		
ROBERTS, Lloyd Allen	Dec 29, 1906	Jun 28, 1928	S/o E R & Ida Roberts	
ROBERTS, Lovenia	Nov 12, 1907	Jun 14, 1950		
ROBERTS, Nancy	... .., 1888	... .., 1987	FORD BuriedOuachitaCity ROBERTS, Nathaniel	Jun 1
ROBERTS, Thomas Henry	Jan 22, 1896	Feb 8, 1962	LaSgt311RepairUnitMTCWWI	
ROBERTS, Willie V	Oct 4, 1903	Dec 3, 1978		
ROBERTS, Young Anderson	Jun 11, 1907	Dec 15, 1981		

<!--EndFragment-->

FUNERAL PROGRAM

FOR

SISTER PEARLIE ROBINSON

TO BE HELD AT THE

Cedar Grove C. M. E. Church

Oak Ridge, Louisiana

Reverend C. C. Mitchell, Pastor

Sunday, May 29, 1977

2:00 P. M.

O B I T U A R Y

1886 - 1977

** ** ** ** ** ** ** **

Again death has invaded the rank of Cedar Grove Church and carried away a faithful member, Sister Pearlie Robinson.

Sister Robinson was born in Fairbanks, Louisiana. She departed this life May 21, 1977 at Richland Parish Hospital.

She was the daughter of Mr. John and Mrs. Kissie Antyne.

She was converted and joined church and was baptized and has always done what she could to help in the Master's cause.

She was quite and an assuring, but loved by all who knew her.

She was the wife of Mr. Field Price. To this union five children were born. Mr. Price preceded her in death. Later, she married Mr. Leroy Robinson, to this union one son was born. Mr. Robinson also preceded her in death.

She leaves to mourn her passing: four daughters, Mrs. Minnie Johnson of Rayville, Louisiana, Mrs. Kate Jones and Mrs. Carrie Parham, both of Bastrop, Louisiana and Mrs. Francis Swinson, Monroe, Louisiana; one son, Mr. Leroy Robinson of Port Arthur, Texas; twenty-seven grandchildren; nine great-grandchildren; two sisters, Mrs. Alice Vale and Mrs. Catherine Nelson; one brother, Herbert, all of Oak Ridge, Louisiana; one niece; one nephew; and a host of other relatives and friends.

What a power has death to awe and hush the words of this earth. We can only stand and gaze and bow our heads in humble submission to the will of His who doeth all things well.

P R O G R A M

** ** ** ** ** ** **

Processional ..... Choir

Hymn ..... "Must Jesus Bear"

Prayer

Scripture

Song ..... "What A Friend"

Expressions:

As A Member of the Church ..... Brother Louis Garrett

Acknowledgements of Cards & Condolences .. Sister Doristeen Allen

Obituary — (Read Silently)

Solo

Eulogy ..... Reverend C. C. Mitchell

Recessional

Sister Ernestine Smith, Mistress of Ceremonies

ACTIVE PALLBEARERS

Leroy Robinson
Sammy Lee Jones
Elroy Jones
Joseph Jones Jr.
Clyde Lee Swinson
A. J. Pharham

INTERMENT — Cedar Grove Cemetery
Oak Ridge, Louisiana
Miller Funerai Home In Charge

PERHAPS

Perhaps you sent a lovely card
or sat quietly in a chair,
Perhaps you sent a floral piece,
If so we saw it there.
Perhaps you spoke the kindest words
As any friend could say.
Perhaps you were not there at all,
Just thought of us that day.
Whatever you did to console our hearts,
We thank you so much,
Whatever the part.
God bless each of you.

Alexander's Printers — Monroe, La.

A-7W Roberts, Anderson & Mary Henderson, 25 Dec 1873
John W. Wells, MG J.W. Henderson, BD

D-32 Roberts, David E. & Mary J. Talbert, 22 Mar 1865
H.B. Hayward, OF D.C. Dunlap, BD

C-147 Roberts, E.E. & Susan A. Greer, 12 Dec 1860 (ID)
W.H. Cheairs, BD

AI-49 Roberts, John & Antonia Jamison

C-56 Roberts, Napoleon & Mary E. Williams, 6 Jan 1859
G.Q. Martin, PJ E. Hesser, BD

AI-138 Roberts, Samuel & E. Williams

F-67 Roberts, T.W. & Mrs. Mary Porter, 5 Feb 1889
W.H. Johnson, JP W.H. Johnson, BD

B-143 Roberts, Thomas W. & Rebecca B. Criss, 18 Jul 1854
R.G. Thomas, OF

E-272 Roberts, William D. & Gracy A. Swearingen, 9 Oct 1872
Thomas F. Crofford, MG T.W. Roberts, BD

B-33 Robertson, Abner & Nancy E. Henry, 20 Mar 1849
Zedakiah McMath, MG

C-192 Robertson, J.C. & P.A. Shannon, 6 Feb 1862
Samuel Minter, MG M.H. Davis, BD

C-105 Robertson, J.D. & Sallie B. Pullen, 3 Jan 1860
Angus Johnson, MG J.M. Taylor, BD

AI-156 Robertson, Joseph & Mary E. Dent

E-372 Robertson, Marion P. & Josephine Duke, 25 Nov 1875
John H. Collins, MG F.M. Duke, BD

E-400 Robertson, William & Susan Jane Hardy, 2 Nov 1876
A.B. Morris, MN Edward Hardy, BD

C-236 Robins, A.M. & S.A. Hall, 30 Nov 1866
C.G. Hight, JP C.G. Hight, BD

D-49 Robins, J.F. & Susan J. Long, 10 Oct 1865
Samuel Winter, OF D.R. Robinson, BD

D-130 Robins, Levi & Mary Winter, 12 Jul 1865 (ID)
D.R. Roberson, BD

AI-89 Robins, William & Mary Brown

E-368 Robinson, Andrew J. & E.P. Hamilton, 11 Aug 1875
M. Tankersley, JP A.T. Wimberly, BD

YALOBUSHA COUNTY

MISSISSIPPI

MARRIAGE RECORDS

1833 - 1900

Copied and Indexed by

Pauline Casey Briscoe
(Mrs. Cecil D.)

Arranged and Typed by

Bonny Briscoe Jenkins
(Mrs. William A.)

Edited by

C. Donald Briscoe
(Don)

1981

OUACHITA PARISH, LOUISIANA
CEMETERY RECORDS
VOLUME IV

Compiled by
CLAUDIE E. HODGES
BETTY BISHOP HODGES

OUACHITA PARISH PUBLIC LIBRARY
MONROE LOUISIANA

LEWIS, Esther Margaret (d/o M/M Tony Lewis)	Sep 26, 1936	Sep 28, 1936
[slab - no info]		
CURRY, Francis Daniel (s/o Hugh & Rebecca Curry)	Jan 25, 1892	May 12, 1892
CURRY, Hugh (s/o Hugh & Rebecca Curry)	Dec 3, 1881	Sep 11, 1892
COSTANZA, Inf	Feb 16, 1950	Feb 16, 1950
COSTANZA, Debra Ann		Aug 20, 1955
LACARA, Samuel Joseph (Daddy) **Alphonsia DANNA [Mother]	Feb 21, 1900 Apr 24, 1908	Mar 5, 1957 --
TALLETTA, Sam (La GM 3 USNR WW II)	Sep 20, 1925	May 10, 1958
CASCIO, Leon	Dec 11, 1890	Nov 11, 1944
CASCIO, Lena	Dec 4, 1883	Jan 7, 1953
BRUNO, Frank	Jun 5, 1875	Jan 3, 1959
LACARA, Maria (Mother)	Dec 24, 1860	Oct 19, 1944
ROBERTS, Mary Tellis	1885	1933
MUSSINEO, Adolph	1891	1956
SHAMBRO, Carl	Jan 5, 1918	May 15, 1928
FONTANA, Lena (Mother) (b. Sicilia, Italy)	Sep 19, 1882	Apr 28, 1981
FONTANA, Dominick (Father) (b. Sicilia, Italy)	Jan 8, 1870	Jun 19, 1934
SALINAS, [cross]	Oct 8, 1887	Jun 22, 1943
BASTO, Henry P. (Pvt 156 Inf 39 Div)		Feb 16, 1932
[unmarked grave]		
HERNANDEZ, Eduardo	Jun 2, 1905	Dec 2, 1950
MALIKOWSKI, Paul D. [FM]	Nov 14, 1905	Sep 9, 1956

LISOTTA, Philip	Jan 21, 1874	May 14, 1943
COSTANZA, Rosina (w/o Lucas LISOTTA)	Nov 25, 1887	Mar 8, 1936
LISOTTA, Lucas (h/o Rosina COSTANZA)	Dec 12, 1881	Nov 17, 1935
SOLITA, Nina FORBITO	Jul 27, 1911	Aug 11, 1937
FORBITO, Guglielmo P. (b. Partinego, Parlimo, Italy)	May 26, 1866	Oct 29, 1938
FORBITO, Eunice CLESI (b. Roccomena, Italy)	Feb 14, 1874	Jul 28, 1958
BROWDER, Mary FORBITO	Jun 2, 1914	Aug 4, 1968
[cross marker - no info]		
LISOTTA, Philip	Nov 3, 1908	Jan 18, 1938
TONORE, James Joseph (s/o Michael & Stella Tonore)	Sep 4, 1908	Jun 30, 1934
LUFFEY, George M. (b. Shalleifa, Syria; d. Monroe, La)	May 22, 1880	Mar 16, 1937
LUFFEY, Louis Elias M. (Father) (b. Syria)	May 10, 1886	Aug 5, 1934
LUFFEY, Annie Z.	Sep 15, 1855	Apr 27, 1941
TURK, Frank (Father)	Feb 14, 1873	Oct 7, 1934
TURK, Tony	Jun 13, 1900	Jan 17, 1929
TURK, Agnes (w/o Frank Turk)	Jan 10, 1873	Aug 16, 1952
TURK, William Edward (Brother)	Feb 28, 1918	Sep 12, 1956
TICHELI, Philip P. Sr	Nov 11, 1918	Aug 14, 1980
TICHELI, Philip P. Jr	Jun 7, 1953	Apr 27, 1980
HAYES, James Orville (S1 US Navy WW II)	Nov 1, 1925	Jun 22, 1977
TILDEN, Josephine FONTANA	Jan 2, 1902	Jul 16, 1975

RACHELL, Willie D.	Jan 2, 1909	Jun 9, 1978
(Pvt US Army WW II)		
ELLIOTT, Peter	Jul 12, 1980	Jul 12, 1980
(s/o Frederic & Susan Elliott)		
GRILLETT, Wesley Emry	Aug 7, 1904	Mar 6, 1987
{md Aug 22, 1931}		
**Ethel VALENTINE	Feb 14, 1897	Nov 7, 1982
GUIRLANDO, Victor	Jul 29, 1934	Jun 18, 1982
FORBITO, Bernard	Aug 15, 1916	Jul 3, 1982
TICHELI, Sam J. Jr	Jan 2, 1919	Apr 22, 1985
(SSgt US Army WW II) {md Feb 13, 1944}		
**--	--	
GRIFFIN, Mary S.	Mar 4, 1905	Oct 9, 1984
ROSATTO, Lucy	Aug 2, 1911	Oct 2, 1978
CICERO, John J. Sr	Jul 6, 1914	--
**Angie M.	Jul 8, 1921	May 2, 1971
MILLER, Frank Ciraulo	Dec 2, 1893	Aug 11, 1961
{md Aug 16, 1920}		
**Lena SUNSERI	Jun 15, 1903	Jan 9, 1985
HILL, Fred McHenry	Apr 12, 1897	Jan 13, 1968
(La LE USNRF WW I)		
**Debbie B.	Sep 11, 1899	Oct 13, 1965
SPATAFORA, Rosalie V. (Mother)	Feb 29, 1904	Sep 14, 1982
VARINO, Frank C.	Aug 8, 1879	Feb 9, 1953
**Mary DANNA	Dec 1, 1886	Nov 4, 1976
VARINO, Anthony A. (Father)	Oct 25, 1906	Dec 28, 1971
ANDERS, John Klein	Sep 11, 1913	Sep 13, 1951
(La Lt USNR WW II)		
MARTINEZ, Joseph	Nov 21, 1909	Mar 29, 1988
COSTANZA, Marie (Daughter)	Mar 10, 1905	May 8, 1960
COSTANZA, Annie (Mother)	Jan 1, 1863	Feb 26, 1953
COSTANZA, Louis (Father)	Dec 3, 1860	Nov 25, 1945

TEXAS DEPARTMENT OF HEALTH
BUREAU OF VITAL STATISTICS
STANDARD CERTIFICATE OF DEATH

16102

1. PLACE OF DEATH
STATE OF TEXAS
COUNTY OF Polk
CITY OR PRECINCT NO. New Willard
GIVE STREET AND NUMBER OR NAME OF INSTITUTION
2. FULL NAME OF DECEASED Jimmie M. Roberts
LENGTH OF RESIDENCE WHERE DEATH OCCURRED 12 YEARS ✓ MONTHS ✓ DAYS. (SOCIAL SECURITY NO. —)
RESIDENCE OF THE DECEASED | STREET AND NO. CITY New Willard COUNTY Polk STATE Texas

NOTE THE INFORMATION CALLED FOR ON THE REVERSE SIDE

PERSONAL AND STATISTICAL PARTICULARS

3. SEX: Male
4. COLOR OR RACE: White
5. SINGLE, MARRIED, WIDOWED OR DIVORCED (WRITE THE WORD): ~~Widowed~~ Married
6. DATE OF BIRTH: March 20 - 1859
7. AGE: YEARS 81 | MONTHS 0 | DAYS 1 | IF LESS THAN 1 DAY ____ HOURS ____ MIN

Occupation
8A. TRADE, PROFESSION OR KIND OF WORK DONE: Farmer
8B. INDUSTRY OR BUSINESS IN WHICH ENGAGED: "
9. BIRTHPLACE (STATE OR COUNTRY): Miss.

FATHER
10. NAME: Unknown
11. BIRTHPLACE (STATE OR COUNTRY): Unknown

MOTHER
12. MAIDEN NAME: Unknown
13. BIRTHPLACE (STATE OR COUNTRY): Unknown

Informant
14. SIGNATURE: J. W. Cruse
ADDRESS: New Willard, Texas

Disposition
15. PLACE OF BURIAL OR REMOVAL: Leggett Cemetery Leggett Texas
DATE: March - 22 - 1940

Undertaker
16. SIGNATURE: Pace Funeral Home Jeff J. Pender 9H28
ADDRESS: Livingston, Texas

MEDICAL PARTICULARS

17. DATE OF DEATH: March - 21 - 1940
18. I HEREBY CERTIFY THAT I ATTENDED THE DECEASED FROM June 1st 1940, TO March 21st 1940
I LAST SAW HIM ALIVE ON March 21st 1940
THE DEATH OCCURRED ON THE DATE STATED ABOVE AT 8 a.m.

THE PRIMARY CAUSE OF DEATH WAS: Carcinoma of Bladder — DURATION

CONTRIBUTORY CAUSES WERE

IF NOT DUE TO DISEASE, SPECIFY WHETHER:
ACCIDENT, SUICIDE, OR HOMICIDE ✓
DATE OF OCCURRENCE ✓
PLACE OF OCCURRENCE ✓
MANNER OR MEANS ✓
IF RELATED TO OCCUPATION OF DECEASED, SPECIFY. ✓

DEPARTMENT OF HEALTH RECEIVED APR 6 1940 TEXAS BUREAU OF VITAL STATISTICS

SIGNATURE: J. J. Blow M.D. COR.
ADDRESS: New Willard, Tex. Texas

20. FILE NUMBER: 206
FILE DATE: 3 - 25 1940
SIGNATURE OF LOCAL REGISTRAR: C. J. Pinnegard
POSTOFFICE ADDRESS: Leggett Texas

FAMILY GROUP No. _____ Husband's Full Name William W. Roberts

This Information Obtained From:
Mattie Somerville
Rt 2 Box 353N
West Monroe LA 71291

Old Tishomingo Co. History - 26th Miss. Regiment, Company D

Husband's Data	Day Month Year	City, Town or Place	County or Province, etc.	State or Country	Add. Info. on Husband
Birth	Ca 1830			AL	
Chr'nd					
Mar.	26 Feb 1853	Tishomingo		MS	
Death					
Burial					

Places of Residence Burnsville, MS

Occupation farmer Church Affiliation Military Rec. Civil War

Other wives, if any. No. (1) (2) etc. Make separate sheet for each mar. Md 2) Sarah Alice Palmer?

His Father Mother's Maiden Name

Wife's Full Maiden Name Rebecca Ann Short

Wife's Data	Day Month Year	City, Town or Place	County or Province, etc.	State or Country	Add. Info. on Wife
Birth	Ca 1830			TN	
Chr'nd					
Death	1870-77	on 1870 Census - he remarried by			
Burial		1877-78			

Compiler Melanie Nolan

Address

City, State

Date

Places of Residence

Occupation if other than Housewife Church Affiliation

Other husbands, if any. No. (1) (2) etc. Make separate sheet for each mar.

Her Father Young Short Mother's Maiden Name Roda [redacted]

Sex	Children's Names in Full (Arrange in order of birth)	Children's Data	Day Month Year	City, Town or Place	County or Province, etc.	State or Country	Add. Info. on Children
1	Young A. Roberts	Birth	31 Mar 1856		Tishomingo	MS	
	Full Name of Spouse*	Mar.	25 Dec 1873		Yalobusha	MS	
	Mary A. Henderson	Death	15 May 1936	Monroe	Ouachita	LA	
		Burial	City Cem.	Monroe	Ouachita	LA	
2	James Madison Roberts	Birth	20 Mar 1858		Tishomingo	MS	
	Full Name of Spouse*	Mar.	18 May 1884				
	Sally Rankin	Death	21 Mar 1940	New Willard	Polk	TX	
		Burial	Leggett Cem	Leggett	Polk	TX	
3	Paralee Roberts	Birth	1861				
	Full Name of Spouse*	Mar.					
		Death					
		Burial					
4	Jenny Roberts	Birth					
	Full Name of Spouse*	Mar.					
	Henderson	Death					
		Burial					
5		Birth					
	Full Name of Spouse*	Mar.					
		Death					
		Burial					
6		Birth					
	Full Name of Spouse*	Mar.					
		Death					
		Burial					
7		Birth					
	Full Name of Spouse*	Mar.					
		Death					
		Burial					
8		Birth					
	Full Name of Spouse*	Mar.					
		Death					
		Burial					
9		Birth					
	Full Name of Spouse*	Mar.					
		Death					
		Burial					
10		Birth					
	Full Name of Spouse*	Mar.					
		Death					
		Burial					

*If married more than once, No. each mar. (1) (2) etc. and list in "Add. info. on children" column. Use reverse side for additional children, other notes, references or information.

Form 41 Copyright 1963 by The Everton Publishers Inc. P.O. Box 368, Logan, Utah. Publishers of THE GENEALOGICAL HELPER. Send for a free catalogue with lists and full descriptions of many genealogical aids.

ROBERSON, Ambrus M. B. June 19, 1845 James Harris, J. P.	Martha J. HUNTER M. June 19, 1845 Surety: James Harris
ROBERSON, Andrew M. B. March 18, 1846 James Roberson	Elizabeth W. CHILDER M. March 19, 1846 Surety: William Bishop
ROBERSON, William G. L. Wright, J. P.	Mary PIGG M. February 10, 1859 Surety: A. N. Williams
ROBERTS, John F. M. B. August 26, 1845 W. M. Gray, J. P.	Elizabeth WHEELOCK M. August 26, 1845 Surety: John M. Nelson
ROBERTS, John W.	Sarah A. CROUGH M. November 13, 1858 Surety: L. J. Williams
→ ROBERTS, W. W. Robert Scott, J. P.	Rebecca A. SHORT M. February 26, 1853 Surety: J. F. Dancer
ROBERTSON, Christopher M. B. July 1, 1843 G. G. Reynolds, J. P.	Sarah Ann CANNON M. July 4, 1843 Surety: John Vawter
ROBERTSON, Francis M. B. December 29, 1847 Minister: William Winburn	Jane E. HAYNES M. December 30, 1847 Surety: J. H. Haynes
ROBERTSON, James H. M. B. March 19, 1844 J. Alexander	Manerva SWINNEY M. March 19, 1844 Surety: J. Alexander
ROBINS, Jeptha Minister: W. R. H. Mosley	Eliza D. ALLEN M. December 18, 1854 Surety: B. W. Stubbs
ROBINS, R. H. Minister: B. F. Liddon	Mary F. HARRISON M. November 17, 1853 Surety: J. W. R. Ward
ROBINSON, Alexander James Rust, J. P.	Sarah Ann MITCHELL M. December 27, 1852 Surety: William Williams
ROBINSON, Andrew H. Dunahoo, J. P.	Mary Jane SOUTH M. January 19, 1860 Surety: James H. Davis
ROBINSON, Benj. F. J. S. Brittain, J. P.	Sarah E. KIMBLE M. March 29, 1860 Surety: William Burgess

TISHOMINGO COUNTY, MISSISSIPPI

MARRIAGE BONDS AND MINISTERS' RETURNS
JANUARY 1842 - FEBRUARY 1861

Compiled and Indexed
by
Thomas P. Hughes, Jr. and Jewel B. Standefer

Publisher
Thomas P. Hughes, Jr.
4140 Chanwil Avenue
Memphis, Tennessee 38117

47787187

ENGAGEMENTS.*

Fort Donelson, Feb. 13, 1862	as
Fort Donelson, Feb. 14, 1862	as
Fort Donelson, Feb. 15, 1862	as
Surrendered, Feb. 16, 1862	p
Coffeeville, Dec. 5, 1862	p
Skirmish, Willow Springs, May 3, 1863	p
Baker's Creek, May 16, 1863	p
Jackson, Miss., July 9 to 16, 1863	p
Wilderness, May 5, 1864	p
Wilderness, May 6, 1864	p
Tally's Mill, May 10, 1864	p
Spottsylvania C. H., May 12, 1864	p
Hanover Junction, May 23, 1864	p
Cold Harbor, June 2, 1864	p
Cold Harbor, June 3, 1864	p
Gaines' Mill, June 5 to 13, 1864	p
In front of Petersburg, July 4 to Aug. 17, 1864	p
Weldon R. R., Aug. 18, 1864	p
Weldon R. R., Aug. 19, 1864	p
In front of Petersburg, Aug. 20 to Sept. 29, 1864	p
Fort McRae, Oct. 1, 1864	p
Skirmish, Oct. 2, 1864	p
Hatcher's Run, Oct. 27, 1864	p
Jarratt's Station, Dec. 10, 1864	p
Hatcher's Run, Feb. 6, 1865	p
Present and absent accounted for	p

*The following characters mean: P, present and unhurt; w. wounded; s. w. severely wounded: k. killed; a. absent without leave: a. f. absent on furlough or satisfactorily: a. d. absent on detail or duty by order: a. s. absent sick; a. w. absent wounded: a. c. absent captured: a. a. absent under arrest; c. captured: x. deserted; m. missing: p. d. present detailed: m. w. mortally wounded. Those marked thus (*) in column of names. re-enlisted under Act of December 11, 1861, or were held in service by Act of April 16, 1862.

(Confederate.)

R	26	Miss.

William N. Roberts

Pvt, Co. D, 26 Reg't Mississippi Vols.

Appears on a

"Record"*

of the organization named above,

from July 1, 1861, to March 15, 1865.

Record dated: Near Petersburg, Va., March 18, 1865.

Enlisted:
When Aug 20, 1861.
Where Iuka, Miss
Period 3 yrs

Born—(State) Alabama
Occupation Farmer
Residence—(Nearest P. O.) Burnsville Miss
Age when enlisted 30
Married or single M
Remarks:

* From copy (made in the M. S. Office, War Department, in March, 1905,) of an original record borrowed from the Director of Archives and History, Jackson, Miss.—M. S. 938010.

Book mark:

W. A. Brinkman

(654) [OVER] Copyist.

670

Roberts, William W.

Co. K, 26 Mississippi Inf.

(Confederate.)

Private	Private

CARD NUMBERS.

1	47736831	20	
2	6927	21	
3	6995	22	
4	7069	23	
5	7143	24	
6	7206	25	
7	7269	26	
8	7323	27	
9	7365	28	
10	7497	29	
11	45709009	30	
12	71504	31	
13	110092	32	
14	47949179	33	
15	4808 3606	34	
16		35	
17		36	
18		37	
19		38	

Number of medical cards herein 0

Number of personal papers herein 0

BOOK MARK:

See also

(Confederate.)

R | 26 | Miss

W W Roberts

Pvt 26 Regt Miss

Appears on a

Register

of refugees and rebel deserters, Provost Marshal General, Washington, D. C.

When received July 1, 1865.

Where sent from Report at the office

Action taken Transportation furnished to Bainnville Miss

Remarks:

Hdqrs. Provost Marshal General, Defences North of the Potomac, Washington, D. C.;

Reg. No. **300**, Part 767, Page 87

(639) J. W. Wilkinson Copyist.

(Confederate.)

R | 26 | Miss

W. W. Roberts ×

Pvt. 26 Regt. Miss

Name appears as signature to an

Oath of Allegiance

to the United States, subscribed and sworn to at Point Lookout, Md., June 30, 1865.

Place of residence Tishamingo Co. Miss

Complexion lt ; hair Br

Eyes blue ; height 5 ft. 9½ in.

NOTE: Released at Point Lookout June 30, 1865, by G. O. No. 109, A. G. O.

Remarks:

× Signs by mark

Number of roll:

40; sheet 5

(639b) D. J. O'Donnell Copyist.

(Confederate.)

R | 26 | miss

W W Roberts

Pvt, Co. D, 26 Reg't Miss

Appears on a roll of

Prisoners of War

at Point Lookout, Md.

Date of arrival City Point Va. April 4, 1865.

Where captured Hatchers Run

When captured April 2, 1865.

Remarks: Released June 30-1865

Point Lookout, Md., Register No. 2; page 577

(567) C. G. Smith Copyist.

(Confederate.)

R | 26 | Miss.

W. W. Robberts

Pvt, Co. D, 26 Reg't Mississippi Vols.

Appears on

Company Muster Roll

of the organization named above,

for July 31 to Oct 31, 1862.

Enlisted:

When Aug 20, 1861.

Where Iuka, Miss.

By whom D. M. B. Reid

Period 3 years

Last paid:

By whom Maj Jones

To what time July 31, 1862.

Present or absent Present

Remarks:

Book mark:

(642) W. A. Brinkman Copyist.

(CONFEDERATE.)

R | 26 | Miss

W.W.Roberts

Pvt Co D 26 Miss Regt

Appears on a
RECEIPT ROLL

for clothing,

for 2 Qr, 186 4.

Date of issue Apr 27, 186 4.

Signature

Remarks:

Roll No.

Barger

Copyist.

(CONFEDERATE.)

R | 25 | Miss

W. W. Roberts
Pvt. Co. D 25 Regt. Miss

Appears on a Register of

Hospital,
Bowling Green, Ky.

Complaint Vulnus Incission

Admitted Dec. 18, 186 1.

Returned to duty, 186 .

Deserted, 186 .

Discharged from service, 186 .

Sent to General Hospital, 186 .

Furloughed Dec. 26, 186 1.

Died, 186 .

Remarks:

Confed. Arch., Chap. 6, File No. 295A, page 3

A D Moses

(635) 2630 Copyist.

(Confederate.)

R. | 26 | Miss.

W. W. Roberts

Private, Capt. B. T. Belsher's Company, 26 Reg't Mississippi Volunteers.*

Age 32 years.

Appears on

Company Muster Roll

of the organization named above,

for Not dated, 186 .

Joined for duty and enrolled:

When Aug 20, 186 .

Where Iuka, Miss

By whom Capt. D. M. B. Reid

Period 3 yrs.

Remarks:

Reid, A + I QM Feb 5/62

*This company subsequently became Company D, 26th Regiment Mississippi Infantry.

Book mark:

W. A. Brinkman

(642) Copyist.

(Confederate.)

R. | 26 | Miss.

W. W. Roberts

Pvt., Co. D, 26 Reg't Mississippi Vols.

Appears on

Company Muster Roll

of the organization named above,

for Oct. 31 1861 to July 31, 186 2

Enlisted:
When Aug. 20, 186 .
Where Iuka, Miss
By whom D. M. B. Reid
Period 3 yrs

Last paid:
By whom J. M. Thompson
To what time Oct 31, 186 1.

Present or absent Present

Remarks:

Book mark:

W. A. Brinkman

(642) Copyist.

(Confederate.)

R | 26 | Miss

W W Roberts

Pvt Co D 26 Reg Miss

Appears on a

Roll of Prisoners of War

at Camp Morton, Ind., June, 1862.

Roll dated

Not dated, 186 .

Where captured Fort Donelson

When captured Feby 16, 1862.

Remarks:

Number of roll:

10; sheet 8 C Allensby

(639b) Copyist.

(Confederate.)

R | 26 | **Miss.**

W W Roberts

Pvt, Co. D, 26 Reg't Miss.

Appears on a

Roll of Prisoners of War

at Camp Morton, Ind.

Roll dated Camp Morton, Indianapolis, Ind., August 24, 1862.

Where captured Fort Donelson

When captured Feb 16, 1862.

Remarks:

Men borne on this roll were receipted for near Vicksburg, Miss., Sept. 11, 1862, by N. G. Watts, Major C. S. A. and Agent for the Exchange of Prisoners of War.

Indorsement shows: "Declared exchanged at Aikens Landing, Nov. 10, 1862."

Number of roll:

20; sheet 27 L Ballard

(639b) Copyist.

(Confederate.)

R | **26** | **Miss.**

W W Roberts

Pvt, Co D, 26 Reg't Mississippi Vols.

Appears on

Company Muster Roll

of the organization named above,

for Nov & Dec, 1864.

Enlisted:

When Aug 20, 1861.

Where Iuka, Miss

By whom Capt Reed

Period 3 yrs

Last paid:

By whom

To what time , 186 .

Present or absent Present

Remarks:

Book mark:

W A Brinkman

(642) Copyist.

(Confederate.)

R | **26** | **Miss.**

W W Roberts

Pvt, Co D, 26 Reg't Mississippi Vols.

Appears on

Company Muster Roll

of the organization named above,

for Jan & Feb, 1865.

Enlisted:

When Aug 20, 1861.

Where Iuka, Miss

By whom Capt Reed

Period 3 yrs

Last paid:

By whom Capt McLaine

To what time Oct 31, 1864.

Present or absent Present

Remarks:

Book mark:

W A Brinkman

(642) Copyist.

(Confederate.)

R. | 26 | Miss.

William W. Roberts

Pvt, Co. 10, 26 Reg't Mississippi Vols.

Appears on

Company Muster Roll

of the organization named above,

for Sept & Oct, 1864.

Enlisted:
When Aug. 20, 1861.
Where Iuka, Miss.
By whom Capt Reed
Period 3 yrs.

Last paid:
By whom Capt. Cooper
To what time June 30, 1864.

Present or absent Present

Remarks: On daily duty as butcher, by order of Genl Lee.

Book mark:

W. A. Brinkman
Copyist.

(642)

(Confederate.)

R. | 26 | Miss.

Wm. W. Roberts

Pvt, Co. 10, 26 Reg't Mississippi Vols.

Appears on

Company Muster Roll

of the organization named above,

for June 30, 1863 to June 30, 1864.
Dated June 30-1864

Enlisted:
When Aug. 20, 1861.
Where Iuka, Miss.
By whom Capt Reed
Period 3 yrs

Last paid:
By whom Maj. Billups
To what time June 30, 1863.

Present or absent Present

Remarks:

Book mark:

W. A. Brinkman
Copyist.

(642)

(Confederate.)

R. | 26 | Miss.

W. W. Roberts

Pvt, Co. 10, 26 Reg't Mississippi Vols.

Appears on

Company Muster Roll

of the organization named above,

for July & Aug, 1864.

Enlisted:
When Aug. 20, 1861.
Where Iuka, Miss.
By whom Capt Reed
Period 3 yrs

Last paid:
By whom Maj. Reed
To what time Oct 31, 1863.

Present or absent Present

Remarks:

Book mark:

W. A. Brinkman
Copyist.

(642)

(Confederate.)

R. | 26 | Miss.

W. W. Roberts

Pvt, Co. 10, 26 Reg't Mississippi Vols.

Appears on

Company Muster Roll

of the organization named above,

for Nov. & Dec, 1862.

Enlisted:
When Aug. 20, 1861.
Where Iuka, Miss.
By whom Capt. Reid
Period 3 yrs.

Last paid:
By whom Maj. Jones
To what time July 31, 1862.

Present or absent Present

Remarks:

Book mark:

W. A. Brinkman
Copyist.

(642)

FAMILY GROUP No. _____ Husband's Full Name William Wright Roberts

This Information Obtained From:

Husband's Data	Day Month Year	City, Town or Place	County or Province, etc.	State or Country	Add. Info. on Husband
Birth	Ca 1830			AL	
Chr'nd					
Mar.					
Death					
Burial	Little Church on Edge National Cem, Shiloh				

Places of Residence

Occupation Church Affiliation Military Rec.

Other wives, if any. No. (1) (2) etc. Make separate sheet for each mar.

His Father Mother's Maiden Name

Wife's Full Maiden Name Sarah Alice Palmer

Wife's Data	Day Month Year	City, Town or Place	County or Province, etc.	State or Country	Add. Info. on Wife
Birth	3 Mar 1861			TN	
Chr'nd					
Death	11 Aug 1929	Alcorn		MS	
Burial	Shady Grove Meth Cem Corinth			MS	

Places of Residence

Occupation if other than Housewife Church Affiliation

Other husbands, if any. No. (1) (2) etc. Make separate sheet for each mar. 2) James Smith 9 Sep 1887 McNairy Co, TN

Her Father Mother's Maiden Name

Compiler

Address

City, State

Date

Sex	Children's Names in Full (Arrange in order of birth)	Children's Data	Day Month Year	City, Town or Place	County or Province, etc.	State or Country	Add. Info. on Children
1	Henry Wright Roberts	Birth	3 Jan 1879				
	Full Name of Spouse: Moore	Mar.	25 Feb 1903		Colbert	AL	
		Death	23 Jun 1926				
		Burial	Oakwood Cem		Sheffield Colbert	AL	
2	Franklin Lewis Roberts	Birth	1882				
	Full Name of Spouse: Effie Mae Lindsey	Mar.					
		Death	8 Jan 1955				
		Burial					
3	Mary Eliz. Roberts	Birth	6 Jan 1887				
	Full Name of Spouse: Austin Edward Elam	Mar.	[illegible] 1903	7 Jun	Colbert	AL	
		Death	3 [illegible] 1974	3 Jan	Colbert	AL	
		Burial	Oakwood Cem.		Sheffield Colbert	AL	
4	Fannie Bell Roberts	Birth	Mar 1883				
	Full Name of Spouse: J. H. Hightower	Mar.	31 Jul 1903				
		Death	28 Dec 1928	Grenada		MS	
		Burial					
5	Deceased Child	Birth					
	Full Name of Spouse:	Mar.					
		Death					
		Burial					
6	Deceased Child	Birth					
	Full Name of Spouse:	Mar.					
		Death					
		Burial					
7		Birth					
	Full Name of Spouse:	Mar.					
		Death					
		Burial					
8		Birth					
	Full Name of Spouse:	Mar.					
		Death					
		Burial					
9		Birth					
	Full Name of Spouse:	Mar.					
		Death					
		Burial					
10		Birth					
	Full Name of Spouse:	Mar.					
		Death					
		Burial					

*If married more than once, each mar. (1) (2) etc. and list in "Add. info. on children" column. Use reverse side for additional children, other notes, references or information.

Form 41. Copyright 1963 by The Everton Publishers Inc. P.O. Box 368, Logan, Utah 84321. Trade Mark Title: GENEALOGICAL HELPER. Used for exchange with lists and full descriptions of many genealogical aids.

Family Group Sheet

Husband's Full Name William Wright Roberts

Husband's Data	Day Month Year	City, County	State	Add. Info. on Husband
Birth	3-1-1871			
Chr'nd				
Marr.				
Death	1-7-1932	Little Church Cem. Edge National Cem		
Burial		Alcorn Co. Ms or Shiloh Tn. Shiloh Church Cem.		

Places of Residence: McNary Co. Tn.

Occupation | Church Affiliation | Military Rec. Army, Civil War

Other wives, if any. No. (1) (2) etc. Make separate sheet for each marr.

His Father | Mother's Maiden Name

Wife's Full Maiden Name Sarah Alice Palmer

Wife's Data	Day Month Year	City, Town or Place	County or Province, etc	State or Country	Add. Info. on Wife
Birth	3-3-1861				
Chr'nd					
Death	8-11-1929	Alcorn Co. Ms.			
Burial	Shady Grove Methodist Cem. Corinth, Alcorn Co. Ms.				

Places of Residence

Occupation | Church Affiliation | Military Rec.

Other husbands, if any. No. (1) (2) etc. Make separate sheet for each marr. James Smith - 2 children

Her Father John S. Palmer | Mother's Maiden Name Mary Elizabeth Harrison

Sex	Children's Names in Full (Arrange in order of birth)	Children's Data	Day Month Year	City, County	State	Add. info. on Children
M	1 Henry Wright	Birth	3-1-1871?			
		Marr.	25-2-1903	Colbert Co. Al.		
	Full Name of Spouse Joel	Death	23-6-1926	Colbert Co. Al.	(car wreck)	
	M. Moore	Burial	Oakwood	Cem. Sheffield, Al. Colbert Co		
	2 Franklin Lewis	Birth	1882			
		Marr.				
	Full Name of Spouse Effie	Death	8-1-1955	Lauderdale Co. Al.		
	Mae Lindsey	Burial	Cravan Cem.	Lauderdale Co. Al.		
	3 Mary Elizabeth	Birth	6-1-1887			
		Marr.	7-6-1903	- Colbert Co. Al.		
	Full Name of Spouse Edward	Death	3-1-1974	Colbert Co. Al.		
	Austin Elam	Burial	Oakwood	Cem. Sheffield. Al.		
	4 Fannie Bell	Birth	3-1883			
		Marr.	31-7-1903			
	Full Name of Spouse J. H.	Death	28-12-1928	Grenada Ms		
	Hightower	Burial		Grenada Ms.		
	5 Minnie Bea	Birth	4-1891	died young.		
		Marr.				
	Full Name of Spouse	Death				
	Jim Blazzel	Burial				
	6 Ross William Smith	Birth	8-1897			
		Marr.	Alcorn	Co. Ms.		
	Full Name of Spouse	Death	20-8-1991	Montgomery Al.		
	Iva Page Ower	Burial	Oak Wood	Cem. Annex. Montgomery Al.		
	7 Robert E Lee Smith.	Birth	4-7-1873			
		Marr.				
	Full Name of Spouse	Death	5-5-1973	Colbert Co. Al.		
	Effie Mae	Burial	Oakwood	Cem. Sheffield, Al. Colbert Co. Al.		
	8	Birth				
		Marr.				
	Full Name of Spouse	Death				
		Burial				

Compiler Lucille McAlister

Address 601 Candler St.

City, State, Zip Muscle Shoals, Al. 35661

Date

Notes: Sarah married James Smith Sept. 9 1887 - McNairy Co. Tn. Both buried, Oakwood Cem. Sheffield, Al.

Sarah Alice
Palmer, Roberts,
Smith.

Sarah Alice Palmer
Roberts. Smith.
James Smith

Roberts Family

Young Anderson Roberts

James Willie Roberts

Mary Theresa Telles

Willie Vincent Roberts

Front: Margaret Elizabeth Roberts; Marie Roberts; Genevieve Roberts
Back: Francis Charles Roberts; Y. A. Roberts; James A. Roberts

LOCAL HISTORY: "FIGHTING JOE" WHEELER

Sept. 10, 1836	Born in Augusta, Georgia.
July 1, 1854	Entered West Point as a cadet from New York.
1859	Graduated with his lowest grades in cavalry tactics.
Feb. 23, 1861	Received commission as Lieutenant in Georgia's forces.
April 22,	Resigned from the U.S. Army.
July, 1862	Promoted to rank of Major General and cavalry commander of the Army of Mississippi.
Nov. 14, 1862	Assumed command of all cavalry in Army of Tennessee.
Oct. 9, 1863	Wheeler's cavalry crossed the flooded Tennessee River and camped on the plantation grounds of Col. Richard Jones in Lawrence County, Ala. Jones' daughter, Daniella Jones Sherrod would be Wheeler's future wife.
May 10, 1865	President Jefferson and his party were captured in Georgia. Wheeler and his men were captured on the 13 th.
May-June,	Confined to Fort Delaware military prison.
Feb. 6, 1866	Married Daniella Jones Sherrod at her fathers plantation. Moved to New Orleans to manage hardware business of his brother-in-law.
1870	Returned to manage the Jones plantation.
Aug. 23, 1880	Nominated to run for Congress on the "Bourbon" Democratic ticket.
Nov.	Elected to the House of Representatives, of the 47 th. Congress.
Dec.	Sworn into Congress.
May 17, 1881	House Committee on Elections ruled that Wheeler should be ousted and his opponent, William M. Lowe, seated.
June, 1882	Wheeler was unseated.
1884	Wheeler re-elected and served for the next 15 years.
May-Aug., 1897	Wheeler repeatedly spoke in favor of U.S. military intervention in Cuba.
Feb. 15, 1898	USS Maine exploded in Havanna harbor.
April 12	U.S. declared war on Spain.

April 26, 1898	Commissioned Major General in U.S. Volunteers. (61 years old)
Dec. 5	Returned to Congress. Movement quickly began to oust Wheeler and others for holding two government jobs.
Feb. 4, 1899	House Judiciary Committee reported that Wheeler and others were holding elected office illegally while serving in the military. Wheeler refused to resign.
March 3	Full House voted 146 to 77 to allow Wheeler to keep his seat.
June 20	Ordered by President McKinley to serve in the Philippine insurrection.
June 16, 1900	Commissioned Brigadier General in the U.S. Army.
fall, 1900	Retired from military service.
Jan. 25, 1906	Died in Brooklyn, New York while visiting his sister.

Ben Wheeler

Mrs Joe Tikeller

SCHEDULE 1.—Free Inhabitants in North Fork Township **in the County of** Izard **State of** Arkansas **enumerated by me, on the** 17th **day of** Augt **1860.** W. J. Gugle **Ass't Marshal.**

Post Office North Fork.

Dwelling-houses—numbered in the order of visitation.	Families numbered in the order of visitation.	The name of every person whose usual place of abode on the first day of June, 1860, was in this family.	Description. Age.	Sex.	Color, white, black, or mulatto.	Profession, Occupation, or Trade of each person, male and female, over 15 years of age.	Value of Estate Owned. Value of Real Estate.	Value of Personal Estate.	Place of Birth, Naming the State, Territory, or Country.	Married within the year.	Attended School within the year.	Persons over 20 yrs of age who cannot read & write.	Whether deaf and dumb, blind, insane, idiotic, pauper, or convict.	
1	2	3	4	5	6	7	8	9	10	11	12	13	14	
1	731	Nancy Hamilton	48	f		Domestic	200	300	Kentucky			1		1
2	"	Lorina "	25	f		"			Tennessee			1		2
3	"	Fidey "	22	f		"			"			1		3
4	"	Mary A "	20	f		"			"					4
5	"	Marinda "	15	f		Spinning			"					5
6	"	Thomas "	12	m					"					6
7	"	James Cunningham	29	m					"				Idiotic	7
8	732	Robert Adams	57	m		Laborer		100	Kentucky					8
9	"	Jane "	30	f		Domestic			Arkansas					9
10	733	733	Jackson Henderson	38	m	Farmer			N. C.					10
11	"	"	Mary "	26	f	Domestic			Mississippi			1		11
12	"	"	Mary "	7	f				"					12
13	"	"	William "	7	m				"					13
14	"	"	Sarah "	5	f				"					14
15	"	"	Dizy "	3	f				"					15
16	734	734	Rueben Hessier	57	m	Farmer	600	100	Kentucky			1		16
17	"	"	Lucy A "	40	f	Domestic			Missouri					17
18	"	"	Joseph "	24	m	Farmer			"					18
19	"	"	William "	22	m	"			"					19
20	"	"	Mary E. "	14	f	Domestic			Arkansas					20
21	"	"	Henry E "	16	m	Spinning			"					21
22	"	"	Irene A "	12	m				"					22
23	"	"	Martha "	10	f				"					23
24	"	"	George M "	8	m				"					24
25	"	"	Amanda "	6	f				"					25
26	"	"	John W "	1	m				"					26
27	"	"	Samuel Smart	23	m	Farm Laborer			N. C.					27
28	735	735	Jacob Adams	57	m	Farmer	360	35	Kentucky					28
29	"	"	Mary "	55	f	Domestic			Tennessee			1		29
30	"	"	Mathew "	26	m	Farmer			Kentucky			1		30
31	"	"	Mary "	24	f	Domestic			"			1		31
32	"	"	John "	18	m	Spinning			Arkansas					32
33	"	"	Sarah "	15	f	"			"					33
34	"	"	Elvira "	12	f				"					34
35	"	"	Mathew Langston	3	m				"					35
36	736	736	Jacob Boyd	51	m	Farmer	400	70	N. C.					36
37	"	"	Rhoda "	49	f	Domestic			S. C.			1		37
38	"	"	Jasper "	23	m	Farmer			Tennessee			1		38
39	"	"	Nancy J "	22	f	Domestic			"			1		39
40	"	"	William "	21	m	Farmer			"			1		40
		No. white males, 24 No. colored males, ___ No. foreign born, ___ No. blind, ___					1560	605	No. idiotic, 1				No. convicts, ___	
		No. white females, 24 No. colored females, ___ No. deaf and dumb, ___ No. insane, ___							No. paupers, ___					

40

Family Group Record

Husband	Young Anderson ROBERTS			
	Born	31 Mar 1856	Place	Tishomingo, Mississippi
	Died	15 Nov 1936	Place	Monroe, Ouachita, Louisiana
	Married	25 Dec 1873	Place	Yalobusha, Mississippi
	Husband's father	William Wright ROBERTS		
	Husband's mother	Rebecca Ann SHORT		
Wife	Mary A. HENDERSON			
	Born	18 Aug 1853	Place	Mississippi
	Died	4 Nov 1899	Place	Monroe, Ouachita, Louisiana
	Wife's father	HENDERSON		
	Wife's mother	UNKNOWN		
Children	List each child in order of birth.			
1	M. E. ROBERTS			
	Born	2 Jan 1875	Place	Mississippi
	Died	1 Sep 1878	Place	Mississippi
2 M	James Willie ROBERTS			
	Born	28 Dec 1877	Place	Tallahatchie, Mississippi
	Died	5 Mar 1951	Place	Monroe, Ouachita, Louisiana
	Spouse	Mary Theresa TELLES		
	Married	17 Jun 1899	Place	Monroe, Ouachita Par., Louisiana
3 F	Leola R. ROBERTS			
	Born	16 Sep 1880	Place	
	Spouse	Charles BYRD		
	Married	unknown	Place	
4 M	Dicy E. ROBERTS			
	Born	12 Nov 1883	Place	Monroe, Ouachita, Louisiana
	Spouse	Nina Bernice SUTTON		
	Married	23 Dec 1908	Place	Monroe, Ouachita, Louisiana
5 F	Estelle ROBERTS			
	Born	1 May 1886	Place	Monroe, Ouachita, Louisiana
	Died	Dec 1960	Place	Ca
	Spouse	Charles BRUSCH		
	Married	13 Jul 1904	Place	Monroe, Ouachita, Louisiana

Prepared by	Melanie Nolan	Address	1718 Pinnacle Drive
Phone	281/358-8711		Kingwood, Texas 77339
E-mail address	manolan@mail.esc4.com		
Date prepared	2 Aug 2003		USA

FAMILY GROUP No. _____ Husband's Full Name Young Anderson Roberts

This Information Obtained From: Mattie Roberts Somerville

Husband's Data	Day Month Year	City, Town or Place	County or Province, etc.	State or Country	Add. Info. on Husband
Birth	31 Mar 1856			MS	
Chr'nd					
Mar.	25 Dec 1873		Yalabusha	MS	
Death	15 Nov 1936	Monroe	Ouachita	LA	
Burial	Old City Cem	Monroe	Ouachita	LA	

Places of Residence

Occupation Railroad Church Affiliation Methodist Military Rec.

Other wives, if any. No. (1) (2) etc. Make separate sheet for each man. (2) Margaret McDuiston Greer 19 May 1900

His Father William W. Roberts Mother's Maiden Name Rebecca Ann Short

Wife's Full Maiden Name Mary A. Henderson

Wife's Data	Day Month Year	City, Town or Place	County or Province, etc.	State or Country	Add. Info. on Wife
Birth	18 Aug 1853			MS	
Chr'nd					
Death	4 Nov 1899	Monroe	Ouachita	LA	
Burial					

Compiler Melanie Nolan

Address

City, State

Date

Places of Residence

Occupation if other than Housewife Church Affiliation

Other husbands, if any. No. (1) (2) etc. Make separate sheet for each man. (1) Porter

Her Father Henderson Mother's Maiden Name Mary E.

Sex	Children's Names in Full (Arrange in order of birth)	Children's Data	Day Month Year	City, Town or Place	County or Province, etc.	State or Country	Add. Info. on Children
1	M. E. Roberts	Birth	2 Jan 1875			MS	
	Full Name of Spouse*	Mar.					
		Death	1 Sep 1878			MS	
		Burial					
2	James Willie Roberts	Birth	28 Dec 1877			MS	
	Full Name of Spouse*	Mar.	17 Jun 1899	Monroe	Ouachita	LA	
	Mary Theresa Selles	Death	5 Mar 1951	Monroe	Ouachita	LA	
		Burial					
3	Leola R. Roberts	Birth	16 Sep 1880				
	Full Name of Spouse*	Mar.					
	Charles Bryd	Death					
		Burial					
4	Dicy E. "Doc" Roberts	Birth	12 Nov 1883	Monroe	Ouachita	LA	
	Full Name of Spouse*	Mar.	23 Dec 1908	Monroe	Ouachita	LA	
	Nina Bernice Sutton	Death					
		Burial					
5	Estelle Roberts	Birth	1 May 1886	Monroe	Ouachita	LA	
	Full Name of Spouse*	Mar.	13 Jul 1904	Monroe	Ouachita	LA	
	Charles Brusch	Death	Dec 1960			CA	
		Burial					
6		Birth					
	Full Name of Spouse*	Mar.					
		Death					
		Burial					
7		Birth					
	Full Name of Spouse*	Mar.					
		Death					
		Burial					
8		Birth					
	Full Name of Spouse*	Mar.					
		Death					
		Burial					
9		Birth					
	Full Name of Spouse*	Mar.					
		Death					
		Burial					
10		Birth					
	Full Name of Spouse*	Mar.					
		Death					
		Burial					

*If married more than once, No. each mar. (1) (2) etc. and list in "Add. info. on children" column. Use reverse side for additional children, other notes, references or information.

Form A1 Copyright 1963 by The Everton Publishers Inc. P.O. Box 368, Logan, Utah. Publishers of THE GENEALOGICAL HELPER. Send for a free catalogue with lists and full descriptions of many genealogical aids.

This paper is recommended
by Nowak
OCT AUG 04 OCT AUG 05 OCT

Family Group Record

Husband	Young Anderson ROBERTS
Wife	Mary A. HENDERSON

Notes

HUSBAND - Young Anderson ROBERTS

Young Anderson Roberts was born 21 Mar 1856 in Tishomingo County, Mississippi and was the son of William W. Roberts and Rebecca Ann Short. He died 15 Nov 1936 and is buried in the Old City Cemetery in Monroe, Louisiana. His first marriage was to Mary A. Henderson in Yallobusha County, Mississippi. Young Anderson Roberts came to Monroe, Louisiana in 1882. After his first wife's death, he married Margaret McQuiston Greer. They had no children.

WELL REGARDED RESIDENT DIES

Veteran Former Municipal Employe Served City Many Years

[illegible] Monroe and former mu- [illegible] for many years. [illegible]

November 17 [illegible] home. Rev. [illegible] of the Stone [illegible] Lee of Grays- [illegible] annual confer- [illegible] that denom- [illegible] ment was in [illegible]

[illegible] was born in Alcorn, [illegible] 1856, and came to [illegible] which [illegible] W. S. and F railroad [illegible] as a foreman of company for [illegible] the construction of the road of [illegible] he mechanical and operator of [illegible] municipal water supply [illegible] for several [illegible] years, when he was retired with [illegible]

He was an active member of the [illegible] council of which he was a charter member.

He leaves two sons, J. W. Roberts of Monroe and D. F. Roberts of Houston, Tex., and two daughters, Mrs. Charles Byrd of Brownwood, Tex., and Mrs. Charley Brusch of Portland, Oregon. He also leaves three stepchildren, Mrs. Annie Williams, James T. [illegible] and Rev. Homer Williams, all of Monroe, and his widow who is formerly Mrs. Maggie Greer.

DEATH OCCURS

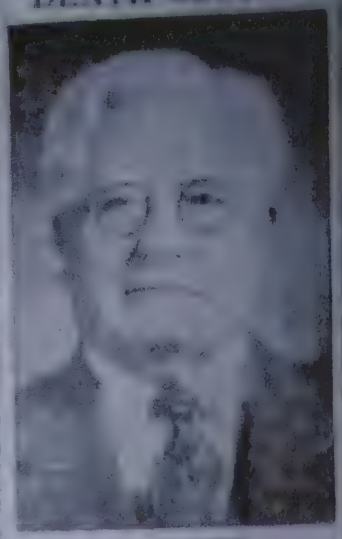

Y. A. ROBERTS

SOCIETY

EVE C. BRADFORD, Society Editor
Office Phone 4800 Res. Phone 1404

Miss Graves, Mr. Stubbs Feted At Country Club

Mr. And Mrs. Edell Blanks, Mr. And Mrs. Victor Davis And Mr. James Sparks Hosts

Miss Sue Graves, a beautiful figure in silver lame evening model with silver sandals and a corsage of American Beauty roses creating a glorious splash of color, was the central figure in a group of five hundred guests Saturday night at Lakeside Country club when Mr. and Mrs. Edell Blanks, Mr. and Mrs. Victor Davis and Mr. James Sparks were hosts at one of the most brilliant balls of the season.

This affair complimentary to Miss Graves and her fiance, Mr. King Stubbs, brought out Monroe's fashionable world en-masse.

Mrs. Blanks received in a superb gown of black velvet with corsage of white roses and valley lilies and Mrs. Davis was a striking figure in Tudor blue satin with sweeping skirt and low decolletage. She wore a corsage of token roses and valley lilies. Miss Lillie Thompson stood with her escort, Mr. James Sparks, in the receiving line. She wore a smart evening model of black cire satin with white roses at the throat.

The beauty of the gowns worn by the feminine guests was in harmony with the flaming autumnal colors everywhere in evidence. Immense floor baskets overflowed with leaves of flamboyant coloring and shaggy yellow chrysanthemums. The mantle was banked high with crimson, russet and gold leaves studded with golden-hued chrysanthemums and flanked by flaring baskets of yellow blossoms.

Fruit frappe was served throughout in the evening on the screened gallery. The crystal bowl was buried in a mound of luscious purple and white grapes, picturesque clusters of which also fell from the rim of the bowl in a most artistic manner.

Among the guests were noted many who watched the brilliant scene from the sidelines, where comfortable chairs and tables were scattered.

Beautiful white and yellow chrysanthemums overflowed from a white porcelain, antique bowl gracing the mosaic lace-covered luncheon table in the private dining room of the Lotus club on Saturday, with Mrs. Francis Barringer the gracious hostess.

Miniature white porcelain baskets filled with salted almonds were found at each cover. The yellow and white theme was accentuated in every detail of the delicious four-course luncheon faultlessly served to Miss Sue Graves, a charming figure in French blue tailleur with accessories of the same shade, and Mrs. John Theus, Mrs. G. P. Stubbs, Mrs. Earl Chumney, Miss Ella Jesse, Mrs. George Snellings, Jr., Mrs. S. E. Huey and the hostess.

Mighty Soothing For Itching Skin

Coming Events

Tuesday

Program meeting of Methodist Missionary society, with Lena Monk circle in charge, 7:30 p.m.

Mr. Tabor Utley of Colorado will talk on the subject of Art before patrons of the arts in this city at the Business and Professional Women's club house, 8 p.m. Those interested are cordially invited.

Auxiliary of the Ouachita Parish Medical society luncheon at the Lotus club, 12:30.

Meeting of the Swartz P.-T. A., 3:30 p.m.

Meeting of Beta chapter of Delphians at Lotus club, 2:30 p.m.

Meeting of the Dixie Welfare club with Miss Mae Gardner, 8 p.m.

Mrs. William Harper and Mrs. B. Beasley will be hostesses at luncheon on board the Browncraft complimenting Miss Sue Graves.

Dr. Prentice Grey will entertain at dinner at the Virginia hotel complimentary to the Graves-Stubbs wedding party.

Coffee hour at American Legion home for members of the Little Theater, 8 p.m. Miss Grace Ingledue, dramatic reader, will be presented.

Circle number 8 of the Business woman's circle of the Presbyterian auxiliary with Mrs. Charles Gossett, 210 Ludwig avenue, West Monroe, 8 p. m.

Meeting of the Ladies Aid of Trinity Lutheran church with Mrs. J. P. Luecke, 1404 North Second street, 2:30 p. m.

Meeting of the Junior Musical with Elaine Temple and Frances Smith, 4:15 p. m.

Catholic ladies' bazaar and turkey dinner at the I. Baer building on St. John street.

Wednesday

Meeting of the Sherrouse P.-T. A., 3 p.m.

Members of the Knights of Pythias and members of W. B. A. No. 11 will sponsor a benefit dancing party at K. of P. hall. Public cordially invited.

Meeting of Welcome Branch of the Twentieth Century Book club with Mrs. E. C. Gibson at the Alvis hotel with Mrs. R. Haucher co-hostess, 3 p.m.

Mrs. Elizabeth King, Mrs. Carey Thompson and Mrs. Wood Thompson

HIGH COURAGE

by Jeanne Bowman

SYNOPSIS: Anne Farnsworth is on trial for the murder of her uncle, Lee Farnsworth, who is the only one of her "relatives" who has been kind to her since the accidental death of her foster parents, Luke and Lucinda Farnsworth. Worse, her most bitter enemy, Tom Farley, is assisting the district attorney. The latter is summing up his case against Anne, at the beginning of the trial which may result in a sentence of death being pronounced against an innocent girl.

Chapter 38

TECLA'S STORY

ANNE had come down to Astoria, the district attorney charged, and once there set about fomenting trouble among the people working for her late foster father's fisheries.

When her uncle had gone out to investigate one of the many groundless charges, that a "bootleg" trap was working with the Farnsworth canneries, she had followed and had shot him down.

She had used Luke Farnsworth's gun, stolen from the house when she ran away from it. She had thought to throw it away but it had become entangled in a fish net, and did not clear the boat and drop into the river as she had intended.

She had forced the Sorki brothers, whom she had helped purchase the boat she used, into landing her at an isolated pier, and had sneaked home.

Upon hearing they had been arrested for the crime, she had depended upon her former prestige as Anne Farnsworth to try to free them.

All of these things he would prove, he said.

Lenholm outlined his defense, and it was pitiably weak. Anne realized how slim a chance she would have of being found not guilty.

Wearily she listened as the State presented its case. Each line of evidence seemed a cord, binding her to a verdict of murder in the [illegible] gree.

"Mrs. Sorki," he smiled at her reassuringly, you say this girl's name is Anne Farnsworth?"

"Yes," came emphatically from Tecla. "I have the proof."

Anne sat in her chair, trembling, feeling that at last she was to hear the one thing she longed above all else to hear. She watched Tecla. The woman was angry.

"And now," suggested Lenholm, "your proof that the defendant is Anne Farnsworth."

"I tell now," Tecla nodded contentedly." Luke Farnsworth make me swear on the Bible, never I tell a living soul. I swear, but I t'ink he forgive me for breaking that swear."

"Mrs. Sorki," the judge leaned forward, "why did Mr. Farnsworth want this information kept secret?"

"I tell everything," she promised. "He say even to himself he must not t'ink she is not his own.

"First I explain how she belong to them. My brother Orvi Nielsen—"

"Nielsen—" Anne started at the name.

"Yes, Orvi Nielsen, he is the captain of a boat which sails along the coast. In Monterey, California, he meets a school teacher and is married to her. Not often does he go there to port, so he bring her to Crescent City, where his ship always stop. They come one night. Next night there is a storm.

"Many fishermen are caught and he goes out to save them. His wife is worried. She goes to the wharf to wait. She waits all night and becomes very sick. When she falls, they carry her to the hospital where the baby, Anne, is born.

"AT THIS hospital is Mrs. Farnsworth whose baby dies at birth. Luke Farnsworth is nearly crazy because he thinks his wife die when she hears. Then, my brother's wife hear her husband is [illegible] would be good, for the time, to give

MRS. BYNUM BUILDING A

A suit in which M of Monroe is seeki $1,500 and interest al from the People's Hor ings association has office of the parish c

Mrs. Bynum's pet ment claims that the ance due on a loan of to the defendants J loan was to have n uary 6, 1932, but th contract entered an a cember 15, 1932, to for another year, wit to be made during th to the petition.

Twenty-four payme November 21, 1932, February 13, have b petitioner, it was st

CHURCH TO 13TH ANN

The thirteenth an occupancy of its pres be celebrated by th church Wednesday n announced by Re Brooks, pastor of congregation moved building November 1

According to Rev. Adams of Baton R pastor of the local ch be guest of honor a and will deliver an members of the chu special guests.

Supper will be serv building, after whi will be presented. R that all families of attend.

DEAT

MRS. SUSIE

Mrs. Susie Snowde home in West Mon

funeral was held at

SOCIETY

EVE C. BRADFORD, Society Editor
Office Phone 4800 Res. Phone 1404

Miss Graves, Mr. Stubbs Feted At Country Club

Mr. And Mrs. Edell Blanks, Mr. And Mrs. Victor Davis And Mr. James Sparks Hosts

Miss Sue Graves, a beautiful figure in silver lame evening model with silver sandals and a corsage of American Beauty roses creating a glorious splash of color, was the central figure in a group of five hundred guests Saturday night at Lakeside Country club when Mr. and Mrs. Edell Blanks, Mr. and Mrs. Victor Davis and Mr. James Sparks were hosts at one of the most brilliant balls of the season.

This affair complimentary to Miss Graves and her fiance, Mr. King Stubbs, brought out Monroe's fashionable world en-masse.

Mrs. Blanks received in a superb gown of black velvet with corsage of white roses and valley lilies and Mrs. Davis was a striking figure in Tudor blue satin with sweeping skirt and low decolletage. She wore a corsage of token roses and valley lilies. Miss Lillie Thompson stood with her escort, Mr. James Sparks, in the receiving line. She wore a smart evening model of black cire satin with white roses at the throat.

The beauty of the gowns worn by the feminine guests was in harmony with the flaming autumnal colors everywhere in evidence. Immense floor baskets overflowed with leaves of flamboyant coloring and shaggy yellow chrysanthemums. The mantle was banked high with crimson, russet and gold leaves studded with golden-hued chrysanthemums and flanked by flaring baskets of yellow blossoms.

Fruit frappe was served throughout in the evening on the screened gallery. The crystal bowl was buried in a mound of luscious purple and white grapes, picturesque clusters of which also fell from the rim of the bowl in a most artistic manner.

Among the guests were noted many who watched the brilliant scene from the sidelines, where comfortable chairs and tables were scattered.

Beautiful white and yellow chrysanthemums overflowed from a white porcelain, antique bowl gracing the mosaic-lace-covered luncheon table in the private dining room of the Lotus club on Saturday, with Mrs. Francis Barringer the gracious hostess.

Miniature white porcelain baskets filled with salted almonds were found at each cover. The yellow and white theme was accentuated in every detail of the delicious four-course luncheon faultlessly served to Miss Sue Graves, a charming figure in French blue tailleur with accessories of the same shade, and Mrs. John Theus, Mrs. G. P. Stubbs, Mrs. Earl Chumney, Miss Ella Jesse, Mrs. George Snellings, Jr., Mrs. S. E. Huey and the hostess.

Noted among the out-of-town guests from Monroe attending the marriage in Ruston Sunday night of Miss Charlotte Davis and Dr. Robert Parrott were: Dr. and Mrs. Scott Hamilton, Mrs. C. E. McKenzie and daughter, Mrs. Harold Moak, Mrs. Johnnie Smith Elbert, Mrs. Clyde Mitchell, Mrs. Faye Heard, Mr. and Mrs. Stanley Reid, Mrs. D. A. Bradford, Miss Eve Bradford, Mrs. J. Hunter Thatcher, Miss Florence Powers, Miss Sue Hefley, Mrs. DeWitt Milam, Miss Maible Hood and Mr. John Hunt.

A group of Monroe and Rayville friends enjoyed the hospitality of Dr. and Mrs. John C. Calhoun at their beautiful woodland camp, "Redbud Lodge," four miles east of Rayville, Saturday night. The entire party participated in a 'possum hunt as one of the features of the night's enjoyment. Prior to the hunt, the guests gathered around the huge open fireplace, where huge logs blazed and crackled, and partook of a bounteous repast of chicken and noodles, hot rolls, coffee, gingerbread and other delicacies. Then, donning boots and other paraphernalia suitable to a night tramp in the woods, they sallied forth under the clear crisp light of a star-budded sky in search of the elusive 'possums which abound in the neighborhood of Redbud Lodge. Among the interesting episodes of the hunt [illegible] road which formerly traversed the swamp from Monroe to Delhi. Returning from the hunt, the guests enjoyed a popcorn feast, prepared over the great open fire.

Dr. and Mrs. Calhoun's guests for the occasion included: Mrs. Harry Oliver, Mrs. Marion Learned, Mrs. Mildred Taylor, Mrs. Frederick W. Williamson, Miss Chloe Harshbarger, Dr. and Mrs. J. C. Sartor, Mr. and Mrs. W. D. Cotton, Mr. and Mrs. Roy Williams, Mr. and Mrs. Will Calhoun, Mr. and Mrs. W. W. Pippin, Mr. and Mrs. E. P. Norman, Mr. and Mrs. Edgar Upton, Mr. and Mrs. Jim Sligh, Mr. and Mrs. J. T. Harris, Mrs. Steve Pomisko, Miss LaValle Calhoun, Miss Mary Wells Terguson, Miss Blanche Miller, Miss Fannie Norman, Miss Eleanor Corry, Bill Clarkson, John D. Calhoun, Jim Sligh, Billy Calhoun, James Taylor and Noel Learned.

Claiming the interest of friends is the announcement of the marriage of Miss Ola Farmer, daughter of Mrs. Fannie Farmer, and Mr. Thomas Thorpe, son of Mr. and Mrs. W. E. Thorpe, Monday evening, November 2, at the home of Reverend I. L. Yeager, who performed the ceremony in the presence of a few intimate

Mighty Soothing For Itching Skin

The right amount of the right kind of medication in Blue Star Ointment does the trick. Ends all itching quick. Joyfully soothes inflamed skin. Relieves itching of eczema, rash, tetter, ringworm and all of those itchy skin troubles. Try it.

Howard E. Sims, M. D.
Physician and Surgeon
Special attention to women's and children's diseases
Phone 3586—Day and Night
316 Catalpa St. Monroe, La.

WHEN PAIN STRIKES

DON'T BE PENNYWISE and ASPIRIN FOOLISH

THERE'S no need to risk cheapness when you can get a nationally known aspirin at the nationally popular price of 10c. St. Joseph Aspirin, as pure as money can buy, comes to you in the famous cellophane wrapped, orange and black package, 12 genuine pure tablets for only 10c. And there's even greater economy in the larger sizes: 36 tablets, 25c; 100 tablets, 50c. Demand and depend on St. Joseph Aspirin.

Coming Events

Tuesday

Program meeting of Methodist Missionary society, with Lena Monk circle in charge, 7:30 p.m.

Mr. Tabor Utley of Colorado will talk on the subject of Art before patrons of the arts in this city at the Business and Professional Women's club house, 8 p.m. Those interested are cordially invited.

Auxiliary of the Ouachita Parish Medical society luncheon at the Lotus club, 12:30.

Meeting of the Swartz P.-T. A., 3:30 p.m.

Meeting of Beta chapter of Delphians at Lotus club, 2:30 p.m.

Meeting of the Dixie Welfare club with Miss Mae Gardner, 8 p.m.

Mrs. William Harper and Mrs. B. Beasley will be hostesses at luncheon on board the Browncraft complimenting Miss Sue Graves.

Dr. Prentice Grey will entertain at dinner at the Virginia hotel complimentary to the Graves-Stubbs wedding party.

Coffee hour at American Legion home for members of the Little Theater, 8 p.m. Miss Grace Ingledue, dramatic reader, will be presented.

Circle number 8 of the Business woman's circle of the Presbyterian auxiliary with Mrs. Charles Gossett, 210 Ludwig avenue, West Monroe, 8 p. m.

Meeting of the Ladies Aid of Trinity Lutheran church with Mrs. J. P. Luecke, 1404 North Second street, 2:30 p. m.

Meeting of the Junior Musical with Elaine Temple and Frances Smith, 4:15 p. m.

Catholic ladies' bazaar and turkey dinner at the I. Baer building on St. John street.

Wednesday

Meeting of the Sherrouse P.-T. A., 3 p.m.

Members of the Knights of Pythias and members of W. B. A. No. 11 will sponsor a benefit dancing party at K. of P. hall. Public cordially invited.

Meeting of Welcome Branch of the Twentieth Century Book club with Mrs. E. C. Gibson at the Alvis hotel with Mrs. R. Hauscher co-hostess, 3 p.m.

Mrs. Elizabeth King, Mrs. Carey Thompson and Mrs. Wood Thompson hostesses at luncheon for Miss Sue Graves at the Frances hotel, 1 p.m.

Mr. and Mrs. Allan Sholars will entertain Graves-Stubbs wedding party following rehearsal.

Mrs. Henry Haas and Mrs. Simon Friedlander will entertain at luncheon complimentary to Miss Bertha Marie Masur.

Meeting of the Study club, 3:45 p. m.

Meeting of the Sherrouse P.-T. A. 3 p. m.

Thursday

Joint meeting of the Thompson Wood Lee auxiliary and camp, 7:30 p.m.

Wedding of Miss Sue Graves and Mr. King Stubbs at Grace church 7 p.m. Reception following at the Graves' home on Riverside.

Friday

Louisiana State Normal college alumni banquet 12 o'clock.

Wednesday—November 25

Mrs. Charles Salzman, Mrs. David Silverstein and Mrs. Jessie Hyman will entertain at tea between the hours of 4 and 6 in honor of Miss Bertha Marie Masur. Friends are invited through this column. Formal invitations have not been issued.

A charming event on last week's calendar was Mrs. Charles Slade's entertainment of the Married People's Card club in her home in Fairview, where the placement of beautiful [illegible] in the gracious hospitality.

Tables overlaid with handsome linens and appointed with silver and crystal were grouped in the reception suite for the serving of the delicious two-course supper immediately upon arrival. Mrs. Slade was assisted in score keeping by Miss Blanche Baird, Mrs. Alice Nelson Briggs and her son and daughter, Mr. and Mrs. Charles Slade, Jr.

Beautiful Sunday night supper trays were presented to Mrs. George Weaks and Mrs. Percy Sandel for high scores. Mr. R. B. Frizzell and Mr. Albert Horuff received crystal water bottles.

A quiet wedding of interest to a wide circle of friends in this city and vicinity was celebrated at 8:30 o'clock Saturday night, November 7 at the home of Reverend L. A. Materne, Calypso street, Monroe, when Miss Gertrude Futrell and Mr. Claude C. Poulan were united in marriage. Rev. L. A. Materne read the impressive double-ring ceremony.

The bride wore a smart gray suit with black accessories. A few intimate friends were present at the wedding. The living room of the Materne home was beautifully decorated wth mari-

HIGH COURAGE

by Jeanne Bowman.

SYNOPSIS: Anne Farnsworth is on trial for the murder of her uncle, Lee Farnsworth, who is the only one of her "relatives" who has been kind to her since the accidental death of her foster parents, Luke and Lucinda Farnsworth. Worse, her most bitter enemy, Tom Farley, is assisting the district attorney. The latter is summing up his case against Anne, at the beginning of the trial which may result in a sentence of death being pronounced against an innocent girl.

Chapter 38

TECLA'S STORY

ANNE had come down to Astoria, the district attorney charged, and once there set about fomenting trouble among the people working for her late foster father's fisheries.

When her uncle had gone out to investigate one of the many groundless charges, that a "bootleg" trap was working with the Farnsworth canneries, she had followed and had shot him down.

She had used Luke Farnsworth's gun, stolen from the house when she ran away from it. She had thought to throw it away but it had become entangled in a fish net, and did not clear the boat and drop into the river as she had intended.

She had forced the Sorki brothers, whom she had helped purchase the boat she used, into landing her at an isolated pier, and had sneaked home.

Upon hearing they had been arrested for the crime, she had depended upon her former prestige as Anne Farnsworth to try to free them. All of these things he would prove, he said.

Lenholm outlined his defense, and it was pitiably weak. Anne realized how slim a chance she would have of being found not guilty.

Wearily she listened as the State presented its case. Each line of evidence seemed a cord, binding her to a verdict of murder in the [illegible] gree.

She returned to jail that night, worn in body and spirit. What chance had she against the hatred of the men condemning her? Perhaps it would be better, as they had suggested, to plead guilty and receive an intermediate sentence.

If only John . . . but she had searched the court room. John wasn't there.

Days sped along and then came the words, "The State rests."

Lenholm had little to offer save the word of the Sorki brothers. He passed these quickly and called Anne to the stand. She heard the name "Nikki Nielsen," and arose. The expanse of rug from chair to witness stand stretched before her as fluid as water.

"Miss Nikki," prompted the attorney.

Anne caught sight of Charlotte Farnsworth's triumphant expression, and chin up, walked steadily to the chair.

She looked out on the sea of faces, noticed newspaper reporters watching her intently, and then she saw Tecla, little Tecla, sitting bravely in the front row smiling, the high dimples wet with tears.

Anne relaxed and turned to Lenholm.

"Your name is Anne Farnsworth?" he asked.

"I object, [illegible] attorney. "There is nothing to prove the girl is other than Nikki Nielsen as charged."

"Your name please," Lenholm requested.

Anne was silent.

"Young lady," the judge leaned over," what is your name?"

"As far as I know, it is Anne Farnsworth."

"This is most irregular, this young woman is charged under the name of Nikki Nielsen. She gives her name as Anne Farnsworth."

"YOUR honor," explained the district attorney, "we have used the name Nikki Nielsen as an expedient, the girl is nameless."

"She is not!" The words spat out across the court room like an electric shock. "She has the name. I give the proof."

Tecla Sorki had darted to the railing which divided the court from the audience. Anne watched her dig deep in the bag she held.

"Your honor," Lenholm was before the bar," may I ask for a recess? It is possible this woman, who

"Mrs. Sorki," he smiled at her reassuringly, "you say this girl's name is Anne Farnsworth?"

"Yes," came emphatically from Tecla. "I have the proof."

Anne sat in her chair, trembling, feeling that at last she was to hear the one thing she longed above all else to hear. She watched Tecla. The woman was angry.

"And now," suggested Lenholm, "your proof that the defendant is Anne Farnsworth."

"I tell now," Tecla nodded contentedly. "Luke Farnsworth make me swear on the Bible, never I tell a living soul. I swear, but I t'ink he forgive me for breaking that swear."

"Mrs. Sorki," the judge leaned forward, "why did Mr. Farnsworth want this information kept secret?"

"I tell everything," she promised. "He say even to himself he must not t'ink she is not his own.

"First I explain how she belong to them. My brother Orvi Nielsen—"

"Nielsen—" Anne started at the name.

"Yes, Orvi Nielsen, he is the captain of a boat which sails along the coast. In Monterey, California, he meets a school teacher and is married to her. Not often does he go there to port, so he bring her to Crescent City, where his ship always stop. They come one night. Next night there is a storm.

"Many fishermen are caught and he goes out to save them. His wife is worried. She goes to the wharf to wait. She waits all night and becomes very sick. When she falls, they carry her to the hospital where the baby, Anne, is born.

"AT THIS hospital is Mrs. Farnsworth whose baby dies at birth. Luke Farnsworth is nearly crazy because he thinks his wife die when she hears. Then, my brother's [illegible] would be good, for the time, to give the little Anne to Mrs. Farnsworth.

"Mr. Farnsworth he wish to adopt the baby but he cannot because the mother is dead and he can't find her people. The hospital people know him, so they let him take the baby back to Astoria with him. Then he puts the detectives to trace and he finds me, Orvi's sister. He finds also Anna Nielsen's father, but he is a widower, a professor of English, and does not know what to do with the baby. He say it is all right for them to adopt her, but me, I do not.

"I wish first to know these people, so Mr. Farnsworth he say he will bring my husband and me to Astoria. He buys us the house and my husband the boat and he hires me to nurse the little Anne. So then, we make out the adoption papers.

"Your honor!" Tom Farley was on his feet. "I can prove this an unmitigated falsehood. I was at the hospital at the time this child was given to the Farnsworths."

"Just a minute Mr. Farley," the judge was watching Tecla. "What have you there?" he asked her.

"The papers give to me," she answered. "You would like to see?" And as he reached for them, she hesitated. "But you don't give to the Farley man? Luke Farnsworth say I must never let him put hands on them."

[illegible] torney was appealing to the bench. "this is completely irrelevant. It has no bearing on the case in hand, but it is bringing in cross currents which may affect the justice—"

"Mr. District Attorney," countered the judge dryly, "I believe I am quite capable of handling this case. As long as you neglected to establish this defendant's identity, I feel that in all fairness to her we should do so at this time."

He pushed his glasses back to their rightful place on his nose, and studied the papers. "Hmm," he murmured, "Hmn," and after a moment, "well, gentlemen it seems the defendant was born Annikki Nielsen. Her name was changed to Anne Lucinda Farnsworth, at the time of her adoption."

"Your honor," Lenholm was up, "I move a dismissal of this case. The charge of murder has been made against Nikki Nielsen. The girl in custody is Anne Farnsworth."

"Your honor." Anne scarcely knew she had left her chair until she felt the tug of a deputy at her arm, "have

MRS. BYNUM [illegible] BUILDING [illegible]

A suit in which M[illegible] of Monroe is seeki[illegible] $1,500 and interest al[illegible] from the People's Hor[illegible] ings association has [illegible] office of the parish cl[illegible]

Mrs. Bynum's pet[illegible] ment claims that the [illegible] ance due on a loan of [illegible] to the defendants J[illegible] loan was to have n[illegible] uary 6, 1932, but th[illegible] contract entered an a[illegible] cember 15, 1932, to [illegible] for another year, wit[illegible] to be made during th[illegible] to the petition.

Twenty-four paym[illegible] November 21, 1932, [illegible] February 13, have b[illegible] petitioner, it was st[illegible]

CHURCH TO [illegible] 13TH ANN[illegible]

The thirteenth an[illegible] occupancy of its pres[illegible] be celebrated by th[illegible] church Wednesday n[illegible] announced by Re[illegible] Brooks, pastor of [illegible] congregation moved [illegible] building November 1[illegible]

According to Rev. [illegible] Adams of Baton R[illegible] pastor of the local ch[illegible] be guest of honor a[illegible] and will deliver an [illegible] members of the chu[illegible] special guests.

Supper will be serv[illegible] building, after whi[illegible] will be presented. R[illegible] that all families of [illegible] attend.

DEAT[illegible]

MRS. SUSIE [illegible]

Mrs. Susie Snowde[illegible] home in West Mon[illegible] [illegible] funeral was held at [illegible] Pine street, West Mo[illegible] 10 a.m. Reverend E. [illegible] of the Assembly of C[illegible] West Monroe, offic[illegible] was in Hasley ce[illegible]

Surviving are the [illegible] and daughters: Cl[illegible] Dallas, Tex., B. V[illegible] Greenville, Miss., Jo[illegible] Rayville, Ray Snow[illegible] Mrs. W. T. Martin [illegible] Mrs. Edna Overstree[illegible] Addie Sue Williams [illegible] and Mrs. Fannie He[illegible]

MISS MAGGIE [illegible]

A number of Mon[illegible] friends attended the [illegible] Maggie Rose Carlisle [illegible] town, Miss., Sunday [illegible] took place at Montice[illegible]

Miss Carlisle was a [illegible] Monroe, where she [illegible] sister, Mrs. D. S. [illegible] death occurred whil[illegible] Mississippi relatives.

Besides Mrs. Denn[illegible] is survived by her m[illegible] Carlisle of West Mon[illegible]

"My Skin Was [illegible] Pimples and [illegible]

Says Verna Schlepp: [illegible] lerika the pimples are [illegible] smooth and glows wi[illegible] E. S., Converse, Texas [illegible] used Adlerika for just [illegible] amazed at how it ha[illegible] complexion." Adlerika [illegible] bowels. Collins' Pharma[illegible]

[illegible] CO[illegible]
BLOCK[illegible]
AN[illegible]
NEW LAPINS
Jacket lengths.

SOCIETY

EVE C. BRADFORD, Society Editor
Office Phone 4800 Res Phone 1404

Miss Graves, Mr. Stubbs Feted At Country Club

Mr. And Mrs. Edell Blanks, Mr. And Mrs. Victor Davis And Mr. James Sparks Hosts

Miss Sue Graves [illegible] figure in silver lame' evening [illegible] with silver [illegible] American Beauty roses creating a [illegible] splash [illegible] was the central figure in a group of five hundred guests Saturday night at Lakeside Country club when Mr and Mrs Edell Blanks, Mr and Mrs Victor Davis and Mr James Sparks were hosts at one of the most brilliant [illegible]

This affair [illegible] Miss Graves and her fiance Mr King Stubbs brought [illegible] world en-masse.

Mrs. Blanks [illegible] Mrs Davis [illegible] Miss Lillie Thompson [illegible] with her escort, Mr James Sparks, in the receiving [illegible] music [illegible] at the [illegible]

The beauty of the [illegible] the feminine guests [illegible] with [illegible] evening [illegible] floor [illegible] yellow [illegible] was [illegible] and gold [illegible] hued chrysanthemums and [illegible] flaring [illegible] of yellow [illegible]

Fruit frappe was served [illegible] in the evening [illegible] The [illegible] a mound of [illegible]

[illegible] shapes, picturesque clusters [illegible] has [illegible] a most artistic manner.

Among the guests [illegible] who watched the [illegible] from the sidelines, where comfortable chairs and tables were [illegible]

Beautiful white and [illegible] chrysanthemums overflowed [illegible] porcelain antique [illegible] the mosaic lace-covered [illegible] the private dining [illegible] Lotus Club on Saturday [illegible] Mrs Frank Barringer the [illegible]

[illegible] theme was [illegible] of the Graves-Stubbs [illegible] Miss Sue Graves a charming figure [illegible] Mrs Earl Calhoun [illegible] Mrs S E [illegible] and the [illegible]

[illegible] among [illegible] from Monroe attended [illegible] Rustic [illegible] night [illegible] Dr and Mrs [illegible] were Dr and Mrs [illegible] Mrs C E McKenzie [illegible] Mrs Harold Moss, Mr [illegible] Smith, Elbert [illegible] Mrs Clyde [illegible] Mrs Faye Heard, Mr and Mrs Stanley Reid, Mrs D A Breard, Miss Eve Bradford, Mrs J Hunter [illegible] er Miss Florence Powers, Miss [illegible] Heflin, Mrs DeWitt [illegible] Miss Mabel Hood and Mr John [illegible]

A group of Monroe and [illegible] friends enjoyed [illegible] Dr and Mrs John C Calhoun [illegible] lodge [illegible] four miles [illegible] Saturday night. The [illegible] the features of the [illegible] Prior to the [illegible] the guests [illegible] [illegible] Rustic Lodge [illegible] interesting episodes of the [illegible] road which formerly traversed the swamp from Monroe to Delhi. Returning from the [illegible] the guests enjoyed a popcorn feast prepared over the great open fire.

Dr. and Mrs. Calhoun's guests for the occasion included Mrs Harry Oliver, Mrs Marion Learned, Mrs Mildred Taylor, Mrs Frederick W Williamson, Miss Chloe [illegible] Dr. and Mrs. J. C. Sartor, Mr and Mrs. W D Cotton, Mr and Mrs. Roy Williams, Mr. and Mrs Will Calhoun, Mr. and Mrs. W. W Pippin, Mr and Mrs. E. P. Norman, Mr. and Mrs Edgar Upton, Mr. and Mrs. Jim Sligh, Mr. and Mrs. J T. Harris, Mrs Steve Pomisko, Miss LaValle Calhoun, Miss Mary Wells Terguson, Miss Blanche Miller, Miss Fannie Norman, Miss Eleanor Corry, Bill Clarkston, John D. Calhoun, Jim Sligh, Billy Calhoun, James Taylor and Noel Learned.

Claiming the interest of friends is the announcement of the marriage of Miss Ola Farmer, daughter of Mrs Fannie Farmer, and Mr. Thomas Thorpe, son of Mr. and Mrs. W. E. Thorpe, Monday evening, November 2, at the home of Reverend I. L Yeager, who performed the ceremony in the presence of a few intimate

Mighty Soothing For Itching Skin

[illegible] those itchy skin troubles. Try it.

Howard E. Sims, M. D.
Physician and Surgeon
Special attention to women's and children's diseases
Phone [illegible]—Day and Night
316 Catalpa St. Monroe, La

WHEN PAIN STRIKES
DON'T BE PENNYWISE and ASPIRIN FOOLISH

THERE'S no need to risk cheapness when you can get a nationally known aspirin at the nationally popular price of 10c. St. Joseph Aspirin, as pure as money can buy, comes to you in the famous cellophane wrapped, orange and black package, 12 genuine pure tablets for only 10c. And there's even greater economy in the larger sizes: 36 tablets 25c; 100 tablets, 50c. Demand and depend on St. Joseph Aspirin.

St. Joseph GENUINE ASPIRIN

Coming Events

Tuesday

Program meeting of Methodist Missionary society, with Letta Monk circle in charge, 7.30 p.m.

Mr. Tabor Utley of Colorado will talk on the subject of Art before patrons of the arts in this city at the Business and Professional Women's club house, 8 p.m. Those interested are cordially invited.

Auxiliary of the Ouachita Parish Medical society luncheon at the Lotus club, 12.30.

Meeting of the Swartz P.-T. A., 3.30 p.m.

Meeting of Beta chapter of Delphians at Lotus club, 2:30 p.m.

Meeting of the Dixie Welfare club with Miss Mae Gardner, 8 p.m.

Mrs William Harper and Mrs B Beasley will be hostesses at luncheon on board the Browncraft complimenting Miss Sue Graves.

Dr. Prentice Grey will entertain at dinner at the Virginia hotel complimentary to the Graves-Stubbs wedding party.

Coffee hour at American Legion home for members of the Little Theater, 8 p.m. Miss Grace Ingledue, dramatic reader, will be presented.

Circle number 8 of the Business Woman's circle of the Presbyterian auxiliary with Mrs Charles Gossett, 209 Ludwig avenue, West Monroe, 8 p.m.

Meeting of the Ladies Aid of Trinity Lutheran church with Mrs J P Luecke, 1404 North Second street, 2.30 p.m.

Meeting of the Junior Musical with Elaine Temple and Frances Smith, 4.15 p.m.

Catholic ladies' bazaar and turkey dinner at the I. Baer building on St. John street.

Wednesday

Meeting of the Sherrouse P.-T. A., 3 p.m.

Members of the Knights of Pythias and members of W. B. A. No. [illegible] will sponsor a benefit dancing party at K. of P. hall. Public cordially invited.

Meeting of Welcome Bra[illegible] Twentieth Century Book club with Mrs E C Gibson at the A[illegible] with Mrs R Hausher [illegible]

Mrs Elizabeth King, Mrs Carey T[illegible] and Mrs W[illegible] Thompson [illegible] at luncheon for Miss Sue [illegible] at the Frances hotel, 1 p.m.

Mr and Mrs Allan Stuart [illegible] Graves-Stubbs wedding party [illegible] rehearsal.

Mrs Henry Haas and Mrs Simon Friedlander will entertain at luncheon complimentary to Miss Bertha Marie Meyer.

Meeting of the Study club, 7.45 p.m.

Meeting of the Sherrouse P.-T. A. [illegible] p.m.

Thursday

Joint meeting of the Thompson [illegible] Lee auxiliary and camp, 7.30 p.m.

Wedding of Miss Sue Graves and Mr King Stubbs at Grace church, 7 [illegible] Reception following at the Graves home in Riverside.

Friday

Louisiana State Normal college alumni banquet, 12 o'clock.

Wednesday—November 25

Mrs Charles S[illegible]zman, Mrs Davis S[illegible] and Mrs Jessie Hyman [illegible] at tea between the hours [illegible] in honor of Miss Bertha Marie Meyer. Friends [illegible] invitations [illegible]

A [illegible] event of last week [illegible] Mrs Charles Stahl [illegible] of the Married People's [illegible] at her home in Fairview [illegible] of beautiful [illegible] hospitality.

Tables [illegible] with handsome linens and appointed with silver and crystal were grouped in the reception [illegible] for the serving of the delicious two-course supper immediately upon arrival. Mrs Stahl was assisted in score keeping by Miss Blanche Baird, Mrs Alice Nelson Briggs and her son and daughter, Mr and Mrs. Charles Slade, Jr.

Beautiful Sunday night supper trays were presented to Mrs. George Weaks and Mrs Percy Sandel for high scores. Mr R. B Frizzell and Mr Albert Horuff received crystal water bottles.

A quiet wedding of interest to a wide circle of friends in this city and vicinity was celebrated at 8.30 o'clock Saturday night, November 7 at the home of Reverend L. A. Materne, Calypso street, Monroe, when Miss Gertrude Futrell and Mr. Claude C Poulan were united in marriage. Rev. L. A. Materne read the impressive double-ring ceremony.

The bride wore a smart gray suit with black accessories. A few intimate friends were present at the wedding. The living room of the Materne home was beautifully decorated with mari-

HIGH COURAGE

by Jeanne Bowman

SYNOPSIS: Anne Farnsworth is on trial for the murder of her uncle, Lee Farnsworth, who is the only one of her "relatives" who has been kind to her since the [illegible] death of her foster parents, Lee and Lucinda Farnsworth. [illegible] her most bitter enemy, Tom [illegible], is assisting the district attorney. The latter is summing up his case against Anne, at the beginning of the trial which may result in a sentence of death being pronounced against an innocent girl.

Chapter 35
TECLA'S STORY

ANNE had come down to Astoria, the district attorney charged, and once there set about fomenting trouble among the people working for her late foster father's fisheries.

When her uncle had gone out to investigate one of the many groundless charges, that a "bootleg" trap was working with the Farnsworth canneries, she had followed and had shot him down.

She had used Luke Farnsworth's gun, stolen from the house when she ran away from it. She had thought to throw it away but it had become entangled in a fish net, and did not clear the boat and drop into the river as she had intended.

She had forced the Sorki brothers whom she had helped purchase the boat she used, into landing her at an isolated pier, and had sneaked home.

Upon hearing they had been arrested for the crime, she had depended upon her former prestige as Anne Farnsworth to [illegible] free them.

All of these things he would prove he said.

Lenholm outlined his defense, and it was pitiably weak. Anne realized how slim a chance she would have of being found not guilty.

Wearily she listened as the State presented its case. Each [illegible] evidence seemed a cord binding her to a verdict of murder in the [illegible] gree.

She returned to [illegible] and [illegible] What chance had she against the [illegible] of the men condemning her? Perhaps it would be better, as they had suggested, to plead guilty and receive an intermediate sentence.

If only John . . . but she had searched the court room. John wasn't there.

Days sped along and then came the words, "The State rests."

Lenholm had little to offer save the word of the Sorki brothers. He passed these quickly and called Anne to the stand. She heard the name "Nikki Nielsen" and arose. The expanse of rug from chair to witness stand stretched before her as fluid as water.

"Miss Nikki," prompted the attorney.

Anne caught sight of Charlotte Farnsworth's triumphant expression, and chin up, walked steadily to the chair.

She looked out on the sea of faces, noticed newspaper reporters watching her intently, and then she saw Tecla, little Tecla, sitting [illegible] in the front row smiling, the [illegible] dimples wet with tears.

Anne relaxed and turned to Lenholm.

"Your name is Anne Farnsworth?" he asked.

"I object, [illegible]" the [illegible] attorney. "There is nothing to prove this girl is other than Nikki Nielsen as charged."

"Your name please," Lenholm requested.

Anne was silent.

"Young lady," the judge leaned over," what is your name?"

"As far as I know, it is Anne Farnsworth."

"This is most irregular, this young woman is charged under the name of Nikki Nielsen. She gives her name as Anne Farnsworth."

"YOUR honor," explained the district attorney, "we have used the name Nikki Nielsen as an expedient, the girl is nameless."

"She is not!" The words spat out across the court room like an electric shock. "She has the name. I give the proof."

Tecla Sorki had darted to the railing which divided the court from the audience. Anne watched her dig deep in the bag she held.

"Your honor," Lenholm was before the bar," may I ask for a recess? It is possible this woman, who

"Mrs. Sorki," he smiled at her reassuringly, "you say this girl's name is Anne Farnsworth?"

"Yes!" came emphatically from Tecla. "I have the proof."

Anne sat in her chair, trembling, feeling that at last she was to hear the one thing she longed above all else to hear. She watched Tecla. The woman was angry.

"And now," suggested Lenholm, "your proof that the defendant is Anne Farnsworth."

"I tell now," Tecla nodded contentedly." Luke Farnsworth [illegible] me swear on the Bible, never I tell a living soul. I swear, but [illegible] forgive me for breaking that swear."

"Mrs. Sorki," the judge leaned forward, "why did Mr Farnsworth want this information kept secret?"

"I tell everything," she promised. "He say even to himself he must not think she is not his own.

"First I explain how she belong to them. My brother Orvi Nielsen—"

"Nielsen—" Anne started at the name.

"Yes Orvi Nielsen, he is the captain of a boat which [illegible] along the coast. In Monterey, California, he meets a [illegible] and is married [illegible] Not [illegible] he go there to [illegible] Crescent City, where his [illegible] stay. They come one night. Next night there is a storm.

[illegible] save [illegible] His wife [illegible] the wharf to [illegible] When she [illegible] to the hospital, where the baby, Anne, is born.

"AT THIS hospital is Mrs. Farnsworth [illegible] Luke Farnsworth [illegible] is nearly [illegible]

[illegible]

Anna N[illegible] does not know [illegible] baby [illegible]

[illegible]

[illegible] answered, "You would [illegible] see?" [illegible] Farley [illegible]

[illegible] which [illegible]—"

[illegible] capable of [illegible] this case. As long as you [illegible] this defendant [illegible] I feel that in all fairness [illegible] we should do so at this time."

He pushed his glasses back to their rightful place on his nose, and studied the papers. "Hmm," he murmured. "Hmm," and after a moment, "well, gentlemen, it seems the defendant was born Anne [illegible] Nielsen. Her name was changed to Anne Lucinda Farnsworth at the time of her adoption."

"Your honor," Lenholm was up. "I move a dismissal of this case. The charge of murder has been made against Nikki Nielsen. The girl in custody is Anne Farnsworth."

"Your honor," Anne scarcely knew she had left her chair until she felt the tug of a deputy at her arm, "have I a right to say something?"

MRS. BYNUM SUIN[G] BUILDING AND L[OAN]

A suit in which Mrs. C. E. [illegible] of Monroe is seeking colle[ction of] $1,500 and interest allegedly [due] from the People's Homestead a[nd Sav]ings association has been file[d in the] office of the parish clerk of c[ourt].

Mrs. Bynum's petition fo[r judg]ment claims that the $1,500 is [bal]ance due on a loan of $50,000 s[old] to the defendants July 8, 1[illegible] loan was to have matured [Janu]ary 6, 1932, but the parties [illegible] contract entered an agreement [De]cember 15, 1932 to extend [illegible] the petition.

[illegible] November 21, 1932, and the February 15, [illegible] petitioner it was stated.

CHURCH TO OBSE[RVE] 13TH ANNIVER[SARY]

The thirteenth anniversary [illegible] First [illegible] Rev. [illegible] Brooks, pastor of the [illegible] congregation [illegible] November 15, 1923 [illegible] Rev. Brooks [illegible] Adams of [illegible] the guest [illegible] the [illegible] members of the church [illegible]

DEATHS

MRS. SUSIE SNOW[DEN]

[illegible]

MISS MAGGIE CARLIS[LE]

[illegible] Miss Carlisle was a resident [illegible] sister Mrs D S Dennis [illegible] Miss Dennis [illegible] West Monroe [illegible]

"My Skin Was Full of Pimples and Blemi[shes]"

[illegible]

F[illegible]
CO.
o BLOCKED L[illegible]
• AND BE[illegible]
NEW LAPINS
Jacket lengths, youthfu[l]

ming Events

Tuesday

ram meeting of Methodist Mis- society, with Lena Monk circle rge, 7:30 p.m.

Tabor Utley of Colorado will the subject of Art before pat- f the arts in this city at the ss and Professional Women's ouse, 8 p.m. Those interested rdially invited.

liary of the Ouachita Parish l society luncheon at the Lotus 2:30.

ing of the Swartz P.-T. A., 3:30

ing of Beta chapter of Del- at Lotus club, 2:30 p.m. ing of the Dixie Welfare club Miss Mae Gardner, 8 p.m.

William Harper and Mrs. B. will be hostesses at luncheon rd the Browncraft compliment- s Sue Graves.

Prentice Grey will entertain at at the Virginia hotel compli- y to the Graves-Stubbs wed- rty.

e hour at American Legion for members of the Little , 8 p.m. Miss Grace Ingledue, ic reader, will be presented.

number 8 of the Business s circle of the Presbyterian y with Mrs. Charles Gossett, dwig avenue, West Monroe, 8

ng of the Ladies Aid of Trin- heran church with Mrs. J. P. 1404 North Second street. m.

ng of the Junior Musical with Temple and Frances Smith. m.

lic ladies' bazaar and turkey at the I. Baer building on St. reet.

Wednesday

ng of the Sherrouse P.-T. A.

bers of the Knights of Pythias mbers of W. B. A. No. 11 will a benefit dancing party at hall. Public cordially invited.

ng of Welcome Branch of the th Century Book club with C. Gibson at the Alvis hotel. Irs. R. Hausher co-hostess, 3

Elizabeth King, Mrs. Carey on and Mrs. Wood Thompson s at luncheon for Miss Sue at the Frances hotel, 1 p.m. nd Mrs. Allan Sholars will en- Graves-Stubbs wedding party g rehearsal.

Henry Haas and Mrs. Simon ider will entertain at luncheon nentary to Miss Bertha Marie

ng of the Study club, 3:45 p.m. ng of the Sherrouse P.-T. A.

Thursday

meeting of the Thompson Lee auxiliary and camp, 7:30

ing of Miss Sue Graves and ng Stubbs at Grace church 7 Reception following at the home on Riverside.

Friday

iana State Normal college banquet 12 o'clock.

Wednesday—November 25

Charles Salizman, Mrs. David ein and Mrs. Jessie Hyman ertain at tea between the hours id 6 in honor of Miss Bertha Masur. Friends are invited this column. Formal invita- ave not been issued.

---

garming event on last week's ar was Mrs. Charles Slade's inment of the Married People's lub in her home in Fairview the placement of beautiful

gracious hospitality. s overlaid with handsome lin- d appointed with silver and were grouped in the reception or the serving of the delicious urse supper immediately upon Mrs. Slade was assisted in eeping by Miss Blanche Baird, lice Nelson Briggs and her son aughter, Mr. and Mrs. Charles Jr.

tiful Sunday night supper trays presented to Mrs. George and Mrs. Percy Sandel for cores, Mr. R. B. Frizzell and lbert Horuff received crystal bottles.

---

uiet wedding of interest to a ircle of friends in this city and y was celebrated at 8:30 o'clock ay night, November 7 at the of Reverend L. A. Materne, o street, Monroe, when Miss de Futrell and Mr. Claude C. were united in marriage. Rev. Materne read the impressive -ring ceremony.

bride wore a smart gray suit lack accessories. A few intimate s were present at the wedding. ving room of the Materne home eautifully decorated with mari- and purple daisies. Following eremony, refreshments were

HIGH COURAGE

by Jeanne Bowman,

SYNOPSIS: Anne Farnsworth is on trial for the murder of her uncle, Lee Farnsworth, who is the only one of her "relatives" who has been kind to her since the accidental death of her foster parents, Luke and Lucinda Farnsworth. Worse, her most bitter enemy, Tom Farley, is assisting the district attorney. The latter is summing up his case against Anne, at the beginning of the trial which may result in a sentence of death being pronounced against an innocent girl.

Chapter 38

TECLA'S STORY

ANNE had come down to Astoria, the district attorney charged, and once there set about fomenting trouble among the people working for her late foster father's fisheries.

When her uncle had gone out to investigate one of the many groundless charges, that a "bootleg" trap was working with the Farnsworth canneries, she had followed and had shot him down.

She had used Luke Farnsworth's gun, stolen from the house when she ran away from it. She had thought to throw it away but it had become entangled in a fish net, and did not clear the boat and drop into the river as she had intended.

She had forced the Sorki brothers, whom she had helped purchase the boat she used, into landing her at an isolated pier, and had sneaked home.

Upon hearing they had been arrested for the crime, she had depended upon her former prestige as Anne Farnsworth to try to free them.

All of these things he would prove, he said.

Lenholm outlined his defense, and it was pitiably weak. Anne realized how slim a chance she would have of being found not guilty.

Wearily she listened as the State presented its case. Each line of evidence seemed a cord, binding her to a verdict of murder in the first degree.

She returned to jail that night, worn in body and spirit. What chance had she against the hatred of the men condemning her? Perhaps it would be better, as they had suggested, to plead guilty and receive an intermediate sentence.

If only John . . . but she had searched the court room. John wasn't there.

Days sped along and then came the words, "The State rests."

Lenholm had little to offer save the word of the Sorki brothers. He passed these quickly and called Anne to the stand. She heard the name "Nikki Nielsen," and arose. The expanse of rug from chair to witness stand stretched before her as fluid as water.

"Miss Nikki," prompted the attorney.

Anne caught sight of Charlotte Farnsworth's triumphant expression, and chin up, walked steadily to the chair.

She looked out on the sea of faces, noticed newspaper reporters watching her intently, and then she saw Tecla, little Tecla, sitting bravely in the front row smiling, the high dimples wet with tears.

Anne relaxed and turned to Lenholm.

"Your name is Anne Farnsworth?" he asked.

"I object," [illegible] attorney. "There is nothing to prove this girl is other than Nikki Nielsen as charged."

"Your name please," Lenholm requested.

Anne was silent.

"Young lady," the judge leaned over, "what is your name?"

"As far as I know, it is Anne Farnsworth."

"This is most irregular, this young woman is charged under the name of Nikki Nielsen. She gives her name as Anne Farnsworth."

"YOUR honor," explained the district attorney, "we have used the name Nikki Nielsen as an expedient, the girl is nameless."

"She is not!" The words spat out across the court room like an electric shock. "She has the name. I give the proof."

Tecla Sörki had darted to the railing which divided the court from the audience. Anne watched her dig deep in the bag she held.

"Your honor," Lenholm was before the bar," may I ask for a recess? It is possible this woman, who was the childhood nurse of the defendant, has information vital to our

"Mrs. Sorki," he smiled at her reassuringly, "you say this girl's name is Anne Farnsworth?"

"Yes," came emphatically from Tecla. "I have the proof."

Anne sat in her chair, trembling, feeling that at last she was to hear the one thing she longed above all else to hear. She watched Tecla. The woman was angry.

"And now," suggested Lenholm, "your proof that the defendant is Anne Farnsworth."

"I tell now," Tecla nodded contentedly." Luke Farnsworth make me swear on the Bible, never I tell a living soul. I swear, but I tink he forgive me for breaking that swear."

"Mrs. Sorki," the judge leaned forward, "why did Mr. Farnsworth want this information kept secret?"

"I tell everything," she promised. "He say even to himself he must not t'ink she is not his own.

"First I explain how she belong to them. My brother Orvi Nielsen—"

"Nielsen—" Anne started at the name.

"Yes, Orvi Nielsen, he is the captain of a boat which sails along the coast. In Monterey California, he meets a school teacher and is married to her. Not often does he go there to port, so he bring her to Crescent City, where his ship always stop. They come one night. Next night there is a storm.

"Many fishermen are caught and he goes out to save them. His wife is worried. She goes to the wharf to wait. She waits all night and becomes very sick. When she falls, they carry her to the hospital where the baby, Anne, is born.

"AT THIS hospital is Mrs. Farnsworth whose baby dies at birth. Luke Farnsworth is nearly crazy because he thinks his wife die when she hears. Then, my brother's wife hear her husband is lost at sea and she dies. The nurse thinks it would be good, for the time, to give the little Anne to Mrs. Farnsworth.

"Mr. Farnsworth he wish to adopt the baby but he cannot because the mother is dead and he can't find her people. The hospital people know him, so they let him take the baby back to Astoria with him. Then he puts the detectives to trace and he finds me, Orvi's sister. He finds also Anna Nielsen's father, but he is a widower, a professor of English, and does not know what to do with the baby. He say it is all right for them to adopt her, but me; I do not.

"I wish first to know these people, so Mr. Farnsworth he say he will bring my husband and me to Astoria. He buys us the house and my husband the boat and he hires me to nurse the little Anne. So then, we make out the adoption papers.

"Your honor!" Tom Farley was on his feet, "I can prove this an unmitigated falsehood. I was at the hospital at the time this child was given to the Farnsworths."

"Just a minute Mr. Farley," the judge was watching Tecla. "What have you there?" he asked her.

"The papers give to me," she answered. "You would like to see?" And as he reached for them, she hesitated. "But you don't give to the Farley man? Luke Farnsworth say I must never let him put hands on them."

[illegible] attorney was appealing to the bench, "this is completely irrelevant, it has no bearing on the case in hand, but it is bringing in cross currents which may affect the justice—".

"Mr. District Attorney," countered the judge dryly, "I believe I am quite capable of handling this case. As long as you neglected to establish this defendant's identity, I feel that in all fairness to her we should do so at this time."

He pushed his glasses back to their rightful place on his nose, and studied the papers. "Hmm," he murmured. "Hmm," and after a moment, "well, gentlemen it seems the defendant was born Annikki Nielsen. Her name was changed to Anne Lucinda Farnsworth, at the time of her adoption."

"Your honor," Lenholm was up. "I move a dismissal of this case. The charge of murder has been made against Nikki Nielsen. The girl in custody is Anne Farnsworth."

"Your honor," Anne scarcely knew she had left her chair until she felt the tug of a deputy at her arm, "have I a right to say something?"

And without waiting for his an-

MRS. BYNUM SUING BUILDING AND LOAN

A suit in which Mrs. C. E. Bynum of Monroe is seeking collection of $1,500 and interest allegedly due her from the People's Homestead and Savings association has been filed at the office of the parish clerk of court.

Mrs. Bynum's petition for settlement claims that the $1,500 is the balance due on a loan of $50,000 she made to the defendants July 8, 1931. The loan was to have matured on January 6, 1932, but the parties of the contract entered an agreement on December 15, 1932, to extend the loan for another year, with part payments to be made during the year, according to the petition.

Twenty-four payments, the first on November 21, 1932, and the last on February 13, have been made to the petitioner, it was stated.

CHURCH TO OBSERVE 13TH ANNIVERSARY

The thirteenth anniversary of the occupancy of its present building will be celebrated by the First Christian church Wednesday night, it has been announced by Rev. Crayton S. Brooks, pastor of the church. The congregation moved into the present building November 18, 1923.

According to Rev. Brooks, Dr. I. E. Adams of Baton Rouge, who was pastor of the local church in 1923, will be guest of honor at the celebration, and will deliver an address. Charter members of the church will also be special guests.

Supper will be served at the church building, after which the program will be presented. Rev. Brooks urges that all families of the congregation attend.

DEATHS

MRS. SUSIE SNOWDEN

Mrs. Susie Snowden, 65, died at her home in West Monroe at 11:30 a.m. Sunday after a lingering illness. The funeral was held at the residence, 112 Pine street, West Monroe, Monday at 10 a.m. Reverend E. L. Tanner, pastor of the Assembly of God tabernacle in West Monroe, officiated. Interment was in Hasley cemetery.

Surviving are the following sons and daughters: Clint Snowden of Dallas, Tex., B. W. Snowden of Greenville, Miss., John Snowden of Rayville, Ray Snowden of Monroe, Mrs. W. T. Martin of West Monroe, Mrs. Edna Overstreet of Jena, Mrs. Addie Sue Williams of Rison, Ark., and Mrs. Fannie Heard of Monroe.

MISS MAGGIE CARLISLE

A number of Monroe relatives and friends attended the funeral of Miss Maggie Rose Carlisle, 37, at Georgetown, Miss., Sunday. The interment took place at Monticello, Miss.

Miss Carlisle was a resident of West Monroe, where she resided with a sister, Mrs. D. S. Dennis, and her death occurred while on a visit to Mississippi relatives.

Besides Mrs. Dennis, Miss Carlisle is survived by her mother, Mrs. J. D. Carlisle of West Monroe, and another sister, Mrs. F. D. Barron of Georgetown, Miss.

Y. A. ROBERTS

Y. A. Roberts, 80, for more than 30 years an employe of the city of Monroe, died at his home, 2807 Lee avenue, late Sunday. The funeral will be held at the Mulhearn Funeral home Tuesday at 10:30 a.m. Rev. Ira L. Yeager, pastor of the Methodist Protestant church, will officiate and the interment will be made in the city cemetery.

Surviving are the widow; two sons, D. E. Roberts of Houston, Tex., and J. W. Roberts of Monroe; two daughters, Mrs. Charles Byrd of Brownwood, Tex., and Mrs. Charles Brush of Portland, Ore., and the following step-children, Mrs. J. W. Williams, Mrs. Wilson Williams and J. T. Greer, all of Monroe.

ENGAGEMENT ANNOUNCED

DELHI, La., Nov. 16.—(Special)—Announcements of the engagement and approaching marriage on November 21 of Miss Maxine Greene, daughter of Mr. and Mrs. Earl Greene of Elwood, Ind., to George Hartley, son of Mr. and Mrs. C. H. Hartley of Delhi, have just reached here. Mr. Hartley is a graduate of the Delhi High school, where he played football, and for the past two years has been employed by G. L. Sellers and company in Elwood, Ind. Mr. and Mrs. Hartley will visit relatives here during the Christmas holidays.

"My Skin Was Full of Pimples and Blemishes"

Says Verna Schlepp: "Since using Adlerika the pimples are gone. My skin is smooth and glows with health." Miss E. S. Converse, Texas, says: "I have used Adlerika for just two weeks and am amazed at how it has cleared up my complexion." Adlerika washes BOTH bowels. Collens' Pharmacy. —Adv.

QUIVERING NERVES

When you are just on edge . . . when you can't stand the children's noise . . . when everything you do is a burden . . . when you are irritable and blue . . . try Lydia E. Pinkham's Vegetable Compound. 98 out of 100 women report benefit.

It will give you just the extra energy you need. Life will seem worth living again.

Don't endure another day without the help this medicine can give. Get a bottle from your druggist today.

Lydia E. Pinkham's VEGETABLE COMPOUND

SUITS are TAILORED $10.95

Following the Best Tradition of Mannish Styles

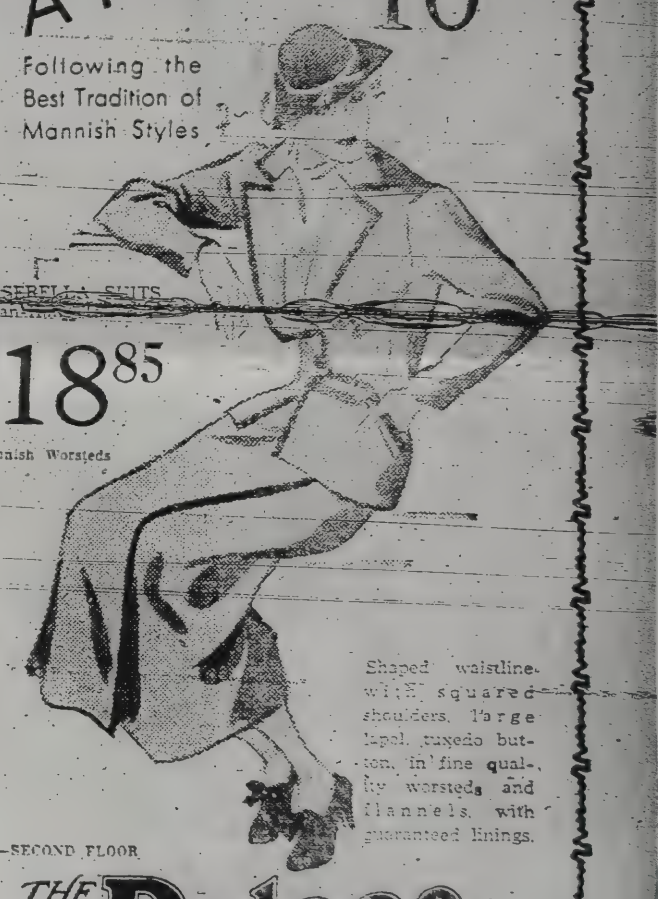

PASERELLA SUITS

$18.85

Mannish Worsteds

Shaped waistline with squared shoulders. Large lapel, tuxedo button, in fine quality worsteds and flannels, with guaranteed linings.

—SECOND FLOOR

THE Palace

If It's New, We Have It

FUR COATS

• BLOCKED LAPINS • MOLE

• AND BERING SEAL FURS

NEW LAPINS . . . $29.50 up.

Jacket lengths, youthful, flattering collar treatments. Beautiful silk crepe guaranteed lining. Black, brown,

...ming Events

Tuesday

...am meeting of Methodist Mis-... society, with Lena Monk circle ...ge, 7:30 p.m.

Tabor Utley of Colorado will ... the subject of Art before pat-... the arts in this city at the ...ss and Professional Women's ...ouse, 8 p.m. Those interested ...rdially invited.

...liary of the Ouachita Parish ... society luncheon at the Lotus ...2:30.

...ing of the Swartz P.-T. A., 3:30

...ing of Beta chapter of Del-... at Lotus club, 2:30 p.m.

...ng of the Dixie Welfare club ...Miss Mae Gardner, 8 p.m.

William Harper and Mrs. B. ... will be hostesses at luncheon ...d the Browncraft compliment-...s Sue Graves.

...rentice Grey will entertain at ... at the Virginia hotel compli-...y to the Graves-Stubbs wed-...rty.

...e hour at American Legion ... for members of the Little ..., 8 p.m. Miss Grace Ingledue, ...ic reader, will be presented.

... number 8 of the Business ...s circle of the Presbyterian ...y with Mrs. Charles Gossett, ...lwig avenue, West Monroe, 8

...ng of the Ladies Aid of Trin-...heran church with Mrs. J. P. ... 1404 North Second street. ...m.

...ng of the Junior Musical with ... Temple and Frances Smith ...n

...lic ladies' bazaar and turkey ... at the I. Baer building on St. ...reet.

Wednesday

...ng of the Sherrouse P.-T. A.

...ers of the Knights of Pythias ...mbers of W. B. A. No. 11 will ... a benefit dancing party at ... hall. Public cordially invited.

...ng of Welcome Branch of the ...th Century Book club with ... C. Gibson at the Alvis hotel. ...Mrs. R. Hausher co-hostess, 3

... Elizabeth King, Mrs. Carey ...on and Mrs. Wood Thompson ...s at luncheon for Miss Sue ...at the Frances hotel, 1 p.m.

...nd Mrs. Allan Sholars will en-... Graves-Stubbs wedding party ...g rehearsal.

... Henry Haas and Mrs. Simon ...der will entertain at luncheon ...entary to Miss Bertha Marie

...ng of the Study club, 3:45 p.m. ...ng of the Sherrouse P.-T. A.

Thursday

... meeting of the Thompson ... Lee auxiliary and camp, 7:30

...ing of Miss Sue Graves and ...ng Stubbs at Grace church 7 ... Reception following at the ... home on Riverside.

Friday

...iana State Normal college ... banquet 12 o'clock.

...ednesday—November 25

... Charles Salizman, Mrs. David ...ein and Mrs. Jessie Hyman ...ertain at tea between the hours ...d 6 in honor of Miss Bertha ... Masur. Friends are invited ... this column. Formal invita-...ave not been issued.

...arming event on last week's ...r was Mrs. Charles Slade's ...inment of the Married People's ...lub in her home in Fairview, ... the placement of beautiful ... gracious hospitality.

...s overlaid with handsome lin-...d appointed with silver and ... were grouped in the reception ...or the serving of the delicious ...urse supper immediately upon ... Mrs. Slade was assisted in ...eeping by Miss Blanche Baird, ...lice Nelson Briggs and her son ...ughter, Mr. and Mrs. Charles ... Jr.

...tiful Sunday night supper trays ... presented to Mrs. George ... and Mrs. Percy Sandel for ...cores. Mr. R. B. Frizzell and ...lbert Horuff received crystal ...bottles.

...uiet wedding of interest to a ...ircle of friends in this city and ... was celebrated at 8:30 o'clock ...ay night, November 7 at the ...of Reverend L. A. Materne, ...o street, Monroe, when Miss ...de Futrell and Mr. Claude C. ... were united in marriage. Rev. ... Materne read the impressive ...ring ceremony.

... bride wore a smart gray suit ...lack accessories. A few intimate ... were present at the wedding. ...ing room of the Materne home ...eautifully decorated wth mari-...and purple daisies. Following ...ceremony, refreshments were

HIGH COURAGE

by Jeanne Bowman

SYNOPSIS: Anne Farnsworth is on trial for the murder of her uncle, Lee Farnsworth, who is the only one of her "relatives" who has been kind to her since the accidental death of her foster parents, Luke and Lucinda Farnsworth. Worse, her most bitter enemy, Tom Farley, is assisting the district attorney. The latter is summing up his case against Anne, at the beginning of the trial which may result in a sentence of death being pronounced against an innocent girl.

Chapter 38

TECLA'S STORY

ANNE had come down to Astoria, the district attorney charged, and once there set about fomenting trouble among the people working for her late foster father's fisheries.

When her uncle had gone out to investigate one of the many groundless charges, that a "bootleg" trap was working with the Farnsworth canneries, she had followed and had shot him down.

She had used Luke Farnsworth's gun, stolen from the house when she ran away from it. She had thought to throw it away but it had become entangled in a fish net, and did not clear the boat and drop into the river as she had intended.

She had forced the Sorki brothers, whom she had helped purchase the boat she used, into landing her at an isolated pier, and had sneaked home.

Upon hearing they had been arrested for the crime, she had depended upon her former prestige as Anne Farnsworth to try to free them.

All of these things he would prove, he said.

Lenholm outlined his defense, and it was pitiably weak. Anne realized how slim a chance she would have of being found not guilty.

Wearily she listened as the State presented its case. Each line of evidence seemed a cord, binding her to a verdict of murder in the first degree.

She returned to jail that night, worn in body and spirit. What chance had she against the hatred of the men condemning her? Perhaps it would be better, as they had suggested, to plead guilty and receive an intermediate sentence.

If only John . . . but she had searched the court room. John wasn't there.

Days sped along and then came the words, "The State rests."

Lenholm had little to offer save the word of the Sorki brothers. He passed these quickly and called Anne to the stand. She heard the name "Nikki Nielsen," and arose. The expanse of rug from chair to witness stand stretched before her as fluid as water.

"Miss Nikki," prompted the attorney.

Anne caught sight of Charlotte Farnsworth's triumphant expression, and chin up, walked steadily to the chair.

She looked out on the sea of faces, noticed newspaper reporters watching her intently, and then she saw Tecla, little Tecla, sitting bravely in the front row smiling, the high dimples wet with tears.

Anne relaxed and turned to Lenholm.

"Your name is Anne Farnsworth?" he asked.

"Object," [illegible] attorney. "There is nothing to prove this girl is other than Nikki Nielsen as charged."

"Your name please," Lenholm requested.

Anne was silent.

"Young lady," the judge leaned over, "what is your name?"

"As far as I know, it is Anne Farnsworth."

"This is most irregular, this young woman is charged under the name of Nikki Nielsen. She gives her name as Anne Farnsworth."

"YOUR honor," explained the district attorney, "we have used the name Nikki Nielsen as an expedient, the girl is nameless."

"She is not!" The words spat out across the court room like an electric shock. "She has the name. I give the proof."

Tecla Sorki had darted to the railing which divided the court from the audience. Anne watched her dig deep in the bag she held.

"Your honor," Lenholm was before the bar," may I ask for a recess? It is possible this woman, who was the childhood nurse of the de-

"Mrs. Sorki," he smiled at her reassuringly, "you say this girl's name is Anne Farnsworth?"

"Yes," came emphatically from Tecla. "I have the proof."

Anne sat in her chair, trembling, feeling that at last she was to hear the one thing she longed above all else to hear. She watched Tecla. The woman was angry.

"And now," suggested Lenholm, "your proof that the defendant is Anne Farnsworth."

"I tell now." Tecla nodded contentedly. "Luke Farnsworth make me swear on the Bible, never I tell a living soul. I swear, but I t'ink he forgive me for breaking that swear."

"Mrs. Sorki," the judge leaned forward, "why did Mr. Farnsworth want this information kept secret?"

"I tell everything," she promised. "He say even to himself he must not t'ink she is not his own.

"First I explain how she belong to them. My brother Orvi Nielsen—"

"Nielsen—" Anne started at the name.

"Yes, Orvi Nielsen, he is the captain of a boat which sails along the coast. In Monterey California, he meets a school teacher and is married to her. Not often does he go there to port, so he bring her to Crescent City, where his ship always stop. They come one night. Next night there is a storm.

"Many fishermen are caught and he goes out to save them. His wife is worried. She goes to the wharf to wait. She waits all night and becomes very sick. When she falls, they carry her to the hospital where the baby, Anne, is born.

"AT THIS hospital is Mrs. Farnsworth whose baby dies at birth. Luke Farnsworth is nearly crazy because he thinks his wife die when she hears. Then, my brother's wife hear her husband is lost at sea and she dies. The nurse thinks it would be good, for the time, to give the little Anne to Mrs. Farnsworth.

"Mr. Farnsworth he wish to adopt the baby but he cannot because the mother is dead and he can't find her people. The hospital people know him, so they let him take the baby back to Astoria with him. Then he puts the detectives to trace and he finds me, Orvi's sister. He finds also Anna Nielsen's father, but he is a widower, a professor of English, and does not know what to do with the baby. He say it is all right for them to adopt her, but me. I do not.

"I wish first to know these people, so Mr. Farnsworth he say he will bring my husband and me to Astoria. He buys us the house and my husband the boat and he hires me to nurse the little Anne. So then, we make out the adoption papers.

"Your honor!" Tom Farley was on his feet. "I can prove this an unmitigated falsehood. I was at the hospital at the time this child was given to the Farnsworths."

"Just a minute Mr. Farley," the judge was watching Tecla. "What have you there?" he asked her.

"The papers give to me," she answered. "You would like to see?" And as he reached for them, she hesitated. "But you don't give to the Farley man? Luke Farnsworth say I must never let him put hands on them."

[illegible] the district attorney was appealing to the bench, "this is completely irrelevant, it has no bearing on the case in hand, but it is bringing in cross currents which may affect the justice—"

"Mr. District Attorney," countered the judge dryly, "I believe I am quite capable of handling this case. As long as you neglected to establish this defendant's identity, I feel that in all fairness to her we should do so at this time."

He pushed his glasses back to their rightful place on his nose, and studied the papers. "Hmm," he murmured, "Hmn," and after a moment, "well, gentlemen it seems the defendant was born Annikki Nielsen. Her name was changed to Anne Lucinda Farnsworth, at the time of her adoption."

"Your honor," Lenholm was up. "I move a dismissal of this case. The charge of murder has been made against Nikki Nielsen. The girl in custody is Anne Farnsworth."

"Your honor," Anne scarcely knew she had left her chair until she felt the tug of a deputy at her arm, "have I a right to say something?"

And without waiting for his an-

MRS. BYNUM SUING BUILDING AND LOAN

A suit in which Mrs. C. E. Bynum of Monroe is seeking collection of $1,500 and interest allegedly due her from the People's Homestead and Savings association has been filed at the office of the parish clerk of court.

Mrs. Bynum's petition for settlement claims that the $1,500 is the balance due on a loan of $50,000 she made to the defendants July 8, 1931. The loan was to have matured on January 6, 1932, but the parties of the contract entered an agreement on December 15, 1932, to extend the loan for another year, with part payments to be made during the year, according to the petition.

Twenty-four payments, the first on November 21, 1932, and the last on February 13, have been made to the petitioner, it was stated.

CHURCH TO OBSERVE 13TH ANNIVERSARY

The thirteenth anniversary of the occupancy of its present building will be celebrated by the First Christian church Wednesday night, it has been announced by Rev. Crayton S. Brooks, pastor of the church. The congregation moved into the present building November 18, 1923.

According to Rev. Brooks, Dr. I. E. Adams of Baton Rouge, who was pastor of the local church in 1923, will be guest of honor at the celebration, and will deliver an address. Charter members of the church will also be special guests.

Supper will be served at the church building, after which the program will be presented. Rev. Brooks urges that all families of the congregation attend.

DEATHS

MRS. SUSIE SNOWDEN

Mrs. Susie Snowden, 65, died at her home in West Monroe at 11:30 a.m. Sunday after a lingering illness. The funeral was held at the residence, 412 Pine street, West Monroe, Monday at 10 a.m. Reverend E. L. Tanner, pastor of the Assembly of God tabernacle in West Monroe, officiated. Interment was in Hasley cemetery.

Surviving are the following sons and daughters: Clint Snowden of Dallas, Tex., B. W. Snowden of Greenville, Miss., John Snowden of Rayville, Ray Snowden of Monroe, Mrs. W. T. Martin of West Monroe, Mrs. Edna Overstreet of Jena, Mrs. Addie Sue Williams of Rison, Ark., and Mrs. Fannie Heard of Monroe.

MISS MAGGIE CARLISLE

A number of Monroe relatives and friends attended the funeral of Miss Maggie Rose Carlisle, 37, at Georgetown, Miss., Sunday. The interment took place at Monticello, Miss.

Miss Carlisle was a resident of West Monroe, where she resided with a sister, Mrs. D. S. Dennis, and her death occurred while on a visit to Mississippi relatives.

Besides Mrs. Dennis, Miss Carlisle is survived by her mother, Mrs. J. D. Carlisle of West Monroe, and another sister, Mrs. F. D. Barron of Georgetown, Miss.

Y. A. ROBERTS

Y. A. Roberts, 80, for more than 30 years an employe of the city of Monroe, died at his home, 2807 Lee avenue, late Sunday. The funeral will be held at the Mulhearn Funeral home Tuesday at 10:30 a.m. Rev. Ira L. Yeager, pastor of the Methodist Protestant church, will officiate and the interment will be made in the city cemetery.

Surviving are the widow; two sons, D. E. Roberts of Houston, Tex., and J. W. Roberts of Monroe; two daughters, Mrs. Charles Byrd of Brownwood, Tex., and Mrs. Charles Brush of Portland, Ore., and the following step-children, Mrs. J. W. Williams, Mrs. Wilson Williams and J. T. Greer, all of Monroe.

ENGAGEMENT ANNOUNCED

DELHI, La., Nov. 16.—(Special)—Announcements of the engagement and approaching marriage on November 21 of Miss Maxine Greene, daughter of Mr. and Mrs. Earl Greene of Elwood, Ind., to George Hartley, son of Mr. and Mrs. C. H. Hartley of Delhi, have just reached here. Mr. Hartley is a graduate of the Delhi High school, where he played football, and for the past two years has been employed by G. L. Sellers and company in Elwood, Ind. Mr. and Mrs. Hartley will visit relatives here during the Christmas holidays.

"My Skin Was Full of Pimples and Blemishes"

Says Verna Schlepp: "Since using Adlerika the pimples are gone. My skin is smooth and glows with health." Miss E. S. Converse, Texas, says: "I have used Adlerika for just two weeks and am amazed at how it has cleared up my complexion." Adlerika washes BOTH bowels. Collens' Pharmacy. —Adv.

QUIVERING NERVES

When you are just on edge . . . when you can't stand the children's noise . . . when everything you do is a burden . . . when you are irritable and blue . . . try Lydia E. Pinkham's Vegetable Compound. 98 out of 100 women report benefit.

It will give you just the extra energy you need. Life will seem worth living again.

Don't endure another day without the help this medicine can give. Get a bottle from your druggist today.

Lydia E. Pinkham's VEGETABLE COMPOUND

SUITS are TAILORED $10.95

Following the Best Tradition of Mannish Styles

PASERELLA SUITS Man-Tailored

$18.85

Mannish Worsteds

Shaped waistline with squared shoulders, large lapel, tuxedo button, in fine quality worsteds and flannels, with guaranteed linings.

—SECOND FLOOR

THE Palace

Rabb Bros.—Proprietors

If It's New, We Have It

FUR COATS

• BLOCKED LAPINS • MOLE

• AND BERING SEAL FURS

NEW LAPINS . . . $29.50 up

Jacket lengths, youthful, flattering collar treatments. Beautiful silk crepe guaranteed lining. Black, brown,

The right amount of the right kind of medication in Blue Star Ointment does the trick. Ends all itching quick. Joyfully soothes inflamed skin. Relieves itching of eczema, rash, tetter, ringworm and all of those itchy skin troubles. Try it.

Howard E. Sims, M. D.
Physician and Surgeon
Special attention to women's and children's diseases
Phone 3588—Day and Night
316 Catalpa St. Monroe, La.

WHEN PAIN STRIKES
DON'T BE PENNYWISE and ASPIRIN FOOLISH

THERE'S no need to risk cheapness when you can get a nationally known aspirin at the nationally popular price of 10c. St. Joseph Aspirin, as pure as money can buy, comes to you in the famous cellophane wrapped, orange and black package, 12 genuine pure tablets for only 10c. And there's even greater economy in the larger sizes: 36 tablets, 25c; 100 tablets, 50c. Demand and depend on St. Joseph Aspirin.

from Monroe attending the marriage in Ruston Sunday night of Miss Charlotte Davis and Dr. Robert Parrott were: Dr. and Mrs. Scott Hamilton, Mrs. C. E. McKenzie and daughter, Mrs. Harold Moak, Mrs. Johnnie Smith Elbert, Mrs. Clyde Mitchell, Mrs. Faye Heard, Mr. and Mrs. Stanley Reid, Mrs. D. A. Bradford, Miss Eve Bradford, Mrs. J. Hunter Thatcher, Miss Florence Powers, Miss Sue Hefley, Mrs. DeWitt Milam, Miss Maible Hood and Mr. John Hunt.

A group of Monroe and Rayville friends enjoyed the hospitality of Dr. and Mrs. John C. Calhoun at their beautiful woodland camp, "Redbud Lodge," four miles east of Rayville, Saturday night. The entire party participated in a 'possum hunt as one of the features of the night's enjoyment. Prior to the hunt, the guests gathered around the huge open fireplace, where huge logs blazed and crackled, and partook of a bounteous repast of chicken and noodles, hot rolls, coffee, gingerbread and other delicacies. Then, donning boots and other paraphernalia suitable to a night tramp in the woods, they sallied forth under the clear crisp light of a starbudded sky in search of the elusive 'possums which abound in the neighborhood of Redbud Lodge. Among the interesting episodes of the hunt [illegible] of the old stage road which formerly traversed the swamp from Monroe to Delhi. Returning from the hunt, the guests enjoyed a popcorn feast, prepared over the great open fire.

Dr. and Mrs. Calhoun's guests for the occasion included: Mrs. Harry Oliver, Mrs. Marion Learned, Mrs. Mildred Taylor, Mrs. Frederick W. Williamson, Miss Chloe Harshbarger, Dr. and Mrs. J. C. Sartor, Mr. and Mrs. W. D. Cotton, Mr. and Mrs. Roy Williams, Mr. and Mrs. Will Calhoun, Mr. and Mrs. W. W. Pippin, Mr. and Mrs. E. P. Norman, Mr. and Mrs. Edgar Upton, Mr. and Mrs. Jim Sligh, Mr. and Mrs. J. T. Harris, Mrs. Steve Pomisko, Miss LaValle Calhoun, Miss Mary Wells Terguson, Miss Blanche Miller, Miss Fannie Norman, Miss Eleanor Corry, Bill Clarkson, John D. Calhoun, Jim Sligh, Billy Calhoun, James Taylor and Noel Learned.

Claiming the interest of friends is the announcement of the marriage of Miss Ola Farmer, daughter of Mrs. Fannie Farmer, and Mr. Thomas Thorpe, son of Mr. and Mrs. W. E. Thorpe, Monday evening, November 2, at the home of Reverend I. L. Yeager, who performed the ceremony in the presence of a few intimate

Graves at the Frances hotel. 1 p.m.

Mr. and Mrs. Allan Sholars will entertain Graves-Stubbs wedding party following rehearsal.

Mrs. Henry Haas and Mrs. Simon Friedlander will entertain at luncheon complimentary to Miss Bertha Marie Masur.

Meeting of the Study club. 3:45 p. m.

Meeting of the Sherrouse P.-T. A. 3 p. m.

Thursday

Joint meeting of the Thompson Wood Lee auxiliary and camp. 7:30 p.m.

Wedding of Miss Sue Graves and Mr. King Stubbs at Grace church 7 p.m. Reception following at the Graves' home on Riverside.

Friday

Louisiana State Normal college alumni banquet 12 o'clock.

Wednesday—November 25

Mrs. Charles Salizman, Mrs. David Silverstein and Mrs. Jessie Hyman will entertain at tea between the hours of 4 and 6 in honor of Miss Bertha Marie Masur. Friends are invited through this column. Formal invitations have not been issued.

A charming event on last week's calendar was Mrs. Charles Slade's entertainment of the Married People's Card club in her home in Fairview, where the placement of beautiful [illegible] in the gracious hospitality.

Tables overlaid with handsome linens and appointed with silver and crystal were grouped in the reception suite for the serving of the delicious two-course supper immediately upon arrival. Mrs. Slade was assisted in score keeping by Miss Blanche Baird, Mrs. Alice Nelson Briggs and her son and daughter, Mr. and Mrs. Charles Slade, Jr.

Beautiful Sunday night supper trays were presented to Mrs. George Weaks and Mrs. Percy Sandel for high scores. Mr. R. B. Frizzell and Mr. Albert Horuff received crystal water bottles.

A quiet wedding of interest to a wide circle of friends in this city and vicinity was celebrated at 8:30 o'clock Saturday night, November 7 at the home of Reverend L. A. Materne, Calypso street, Monroe, when Miss Gertrude Futrell and Mr. Claude C. Poulan were united in marriage. Rev. L. A. Materne read the impressive double-ring ceremony.

The bride wore a smart gray suit with black accessories. A few intimate friends were present at the wedding. The living room of the Materne home was beautifully decorated wth mari-

worn in body and spirit. What chance had she against the hatred of the men condemning her? Perhaps it would be better, as they had suggested, to plead guilty and receive an intermediate sentence.

If only John . . . but she had searched the court room. John wasn't there.

Days sped along and then came the words, "The State rests."

Lenholm had little to offer save the word of the Sorki brothers. He passed these quickly and called Anne to the stand. She heard the name "Nikki Nielsen," and arose. The expanse of rug from chair to witness stand stretched before her as fluid as water.

"Miss Nikki," prompted the attorney.

Anne caught sight of Charlotte Farnsworth's triumphant expression, and chin up, walked steadily to the chair.

She looked out on the sea of faces, noticed newspaper reporters watching her intently, and then she saw Tecla, little Tecla, sitting bravely in the front row smiling, the high dimples wet with tears.

Anne relaxed and turned to Lenholm.

"Your name is Anne Farnsworth?" he asked.

[illegible] object, but [illegible] attorney. "There is nothing to prove the girl is other than Nikki Nielsen as charged."

"Your name please," Lenholm requested.

Anne was silent.

"Young lady," the judge leaned over, "what is your name?"

"As far as I know, it is Anne Farnsworth."

"This is most irregular, this young woman is charged under the name of Nikki Nielsen. She gives her name as Anne Farnsworth."

"YOUR honor," explained the district attorney, "we have used the name Nikki Nielsen as an expedient, the girl is nameless."

"She is not!" The words spat out across the court room like an electric shock. "She has the name. I give the proof."

Tecla Sorki had darted to the railing which divided the court from the audience. Anne watched her dig deep in the bag she held.

"Your honor," Lenholm was before the bar," may I ask for a recess? It is possible this woman, who

"Mr. Farnsworth he wish to adopt the baby but he cannot because the mother is dead and he can't find her people. The hospital people know him, so they let him take the baby back to Astoria with him. Then he puts the detectives to trace and he finds me, Orvil's sister. He finds also Anna Nielsen's father, but he is a widower, a professor of English, and does not know what to do with the baby. He say it is all right for them to adopt her, but me: I do not.

"I wish first to know these people, so Mr. Farnsworth he say he will bring my husband and me to Astoria. He buys us the house and my husband the boat and he hires me to nurse the little Anne. So then, we make out the adoption papers.

"Your honor!" Tom Farley was on his feet. "I can prove this an unmitigated falsehood. I was at the hospital at the time this child was given to the Farnsworths."

"Just a minute Mr. Farley," the judge was watching Tecla. "What have you there?" he asked her.

"The papers give to me," she answered. "You would like to see?" And as he reached for them, she hesitated. "But you don't give to the Farley man? Luke Farnsworth say I must never let him put hands on them."

[illegible] attorney was appealing to the bench, "this is completely irrelevant, it has no bearing on the case in hand, but it is bringing in cross currents which may affect the justice—"

"Mr. District Attorney," countered the judge dryly, "I believe I am quite capable of handling this case. As long as you neglected to establish this defendant's identity, I feel that in all fairness to her we should do so at this time."

He pushed his glasses back to their rightful place on his nose, and studied the papers. "Hmm," he murmured, "Hmm," and after a moment, "well, gentlemen it seems the defendant was born Annikki Nielsen. Her name was changed to Anne Lucinda Farnsworth, at the time of her adoption."

"Your honor," Lenholm was up, "I move a dismissal of this case. The charge of murder has been made against Nikki Nielsen. The girl in custody is Anne Farnsworth."

"Your honor," Anne scarcely knew she had left her chair until she felt the tug of a deputy at her arm, "have

y a.m. Reverend E
of the Assembly of C
West Monroe, offic
was in Hasley cem
Surviving are the
and daughters: Cli
Dallas, Tex., B. V
Greenville, Miss., Jo
Rayville, Ray. Snow
Mrs. W. T. Martin
Mrs. Edna Overstree
Addie Sue Williams
and Mrs. Fannie He

MISS MAGGIE

A number of Mon
friends attended the
Maggie Rose Carlisle
town, Miss., Sunday
took place at Montice
Miss Carlisle was a
Monroe, where she
sister, Mrs. D. S. I
death occurred whil
Mississippi relatives.
Besides Mrs. Denn
is survived by her m
Carlisle of West Mon

"My Skin Was I
Pimples and
Says Verna Schlepp:
lerika the pimples are
smooth and glows wi
E. S. Converse, Texa
used Adlerika for just t
amazed at how it ha
complexion." Adlerik
Wells Collens' Pharma

I
CO
BLOCK
AN
NEW
LAPINS
Jacket lengths,

TWELFTH CENSUS OF THE UNITED STATES.

State: Louisiana
County: Ouachita

SCHEDULE No. 1.—POPULATION.

Supervisor's District No. 5 — Sheet No. 8
Enumeration District No. 87

Township or other division of county: Police Jury Ward No 10 — Name of Institution: X
Name of incorporated city, town, or village, within the above-named division: Monroe — Ward of city: 1

Enumerated by me on the 2nd day of June, 1900. James C. White, Enumerator.

Line	Street	House No.	Family No.	Name	Relation	Sex	Color	Age	Month of birth	Year of birth	Married or single	Number of years married	Number of children	Number living	Place of birth of this person	Place of birth of father of this person	Place of birth of mother of this person	Year of immigration to U.S.	Number of years in U.S.	Naturalization	Occupation, trade, or profession	Months not employed	Can read	Can write	Can speak English	Owned or rented	Owned free or mortgaged	Home or farm	Number of farm schedule
1				2	3	4	5	6	7			8	9	10	11	12	13	14	15	16	17	18	19	20	21	22	23	24	25
513		36		Baker Stephen	Head	M	W	May	1841	59	M				Georgia	Georgia	Georgia				Farm Laborer	0	no	no	yes	R		H	
				— Sila	Daughter	F	W	Aug	1876	24	S				Louisiana	Georgia	Georgia				Farm Laborer	0	no	no	yes				
				— Lottie	Daughter	F	W	Aug	1877	22	S				Louisiana	Georgia	Georgia				Farm Laborer	0	no	no	yes				
				— Mandy	Daughter	F	W	May	1881	19	S		2	2	Louisiana	Georgia	Georgia				Farm Laborer	0	no	no	yes				
				— Hattie	Daughter	F	W	Sept	1877	17	S				Louisiana	Louisiana	Louisiana				Farm Laborer	0	no	no	yes				
				Brown Eliza	Sister-in-law	F	W	June	1856	44	S				Georgia	Georgia	Georgia				Washer Woman	0	no	no	yes				
				Lewis Nellie	Grand child	F	W	June	1895	5	S				Louisiana	Louisiana	Louisiana												
				Smiley Robert	Grand son	M	W	Mar	1891	9	S				Louisiana	Louisiana	Louisiana												
				Thomas Margaret	Boarder	F	W	Feb	1856	44	Wd		10	10	Louisiana	Louisiana	Louisiana				Cook	0	no	no	yes				
				Brown Wiley	Head	M	W	July	1846	53	M	11			Alabama	Alabama	Alabama				Farm Laborer	0	yes	no	yes	R		H	
				[illegible]	Wife	F	W	Sept	1869	30	M	11	0	0	Alabama	Alabama	Alabama						no	no	yes				
				[illegible]	Daughter	F	W	Oct	1890	9	S				Louisiana	Alabama	Alabama												
				[illegible]	Son	M	W	Aug	1896	3	S				Louisiana	Alabama	Alabama												
514		38	39	Lee Alex	Head	M	W	Sept	1856	44	M	0			Louisiana	Louisiana	Louisiana				Cotton Compress	4	yes	yes	yes	O	F	H	
				— Josephine	Wife	F	W	Dec	1869	30	M	0	0	0	Louisiana	Louisiana	Louisiana						yes	yes	yes				
				Gordon Carrie	Boarder	F	W	Aug	1877	22	S				Louisiana	Louisiana	Louisiana				Washer Woman	0	yes	yes	yes				
515		39	39	Austin Mary	Head	F	W	[illegible]	[illegible]	61	S				Louisiana	Louisiana	Louisiana				Chamber Maid		yes	yes	yes	R		H	
		39	40	Momentist Augustus	Head	M	W	[illegible]	[illegible]	[illegible]	M	26	9	6	Louisiana	Louisiana	Louisiana				Teamster	0	yes	yes	yes	R		H	
				— Annie	Wife	F	W	[illegible]	[illegible]	[illegible]	M	26	9	6	Louisiana	Louisiana	Louisiana						no	no	yes				
				— Nancy	Daughter	F	W	Sept	[illegible]	[illegible]	S		1	1	Louisiana	Louisiana	Louisiana				Washer Woman	0	no	no	yes				
				— Minnie	Daughter	F	W	Dec	[illegible]	[illegible]	S		1	1	Louisiana	Louisiana	Louisiana				Washer Woman	0	no	no	yes				
				— Katie	Daughter	F	W	June	1888	[illegible]	S				Louisiana	Louisiana	Louisiana				Nurse Girls	0	yes	yes	yes				
				— Ruby	Daughter	F	W	Aug	1889	10	S				Louisiana	Louisiana	Louisiana				At School	8	yes	yes	yes				
				— H.	Son	M	W	Sept	1893	6	S				Louisiana	Louisiana	Louisiana				At School	8							
				— M.	Son	M	W	Jan	1896	4	S				Louisiana	Louisiana	Louisiana												
				Foulter Thos	Board boy	M	W	Oct	1899	2	S				Louisiana	Louisiana	Louisiana												
517		40	41	Smith Annetta	Head	M	W	Sept	1856	43	M	22			Alabama	Alabama	Alabama				Blacksmith	0	no	no	yes	R		H	
				— Lou	Wife	F	W	May	1859	41	M	22	11	7	Alabama	Louisiana	Louisiana						yes	yes	yes				
				— Arthur	Son	M	W	June	1884	16	S				Louisiana	Louisiana	Louisiana				Blacksmith	0	no	no	yes				
				— Guy	Son	M	W	Aug	1889	13	S				Louisiana	Louisiana	Louisiana				At School	8	yes	no	yes				
				— Archie	Son	M	W	July	1889	10	S				Louisiana	Alabama	Louisiana				At School	8							
				— J. L.	Son	M	W	Aug	1893	7	S				Louisiana	Alabama	Louisiana				At School	8							
				— A. J.	Son	M	W	Nov	1893	6	S				Louisiana	Alabama	Louisiana												
				— W.	Daughter	F	W	Dec	1896	3	S				Louisiana	Alabama	Louisiana												
				— Mahonia	Son	M	W	May	1898	1	S				Louisiana	Alabama	Louisiana												
				— Annie	Daughter	F	W	Mar	1897	3	S				Louisiana	Mississippi	Louisiana												
518		41	42	Anderson C. W.	Head	M	W	Mar	1859	41	M	16			Georgia	Georgia	Georgia				Commercial Agent	0	yes	yes	yes	O	W	H	
				— Minnie	Wife	F	W	Dec	1861	38	M	16	1	1	Georgia	Georgia	Georgia						yes	yes	yes				
				— Willie	Son	M	W	Oct	1885	14	S				Georgia	Georgia	Georgia				At School	8	yes	yes	yes				
				Evans Mattie	Boarder	F	W	Dec	1877	22	S				Georgia	Georgia	North Carolina				School Teacher	8	yes	yes	yes				
519		42	43	Roberts J. A.	Head	M	W	Mar	1856	44	M	20			Louisiana	Louisiana	Louisiana				Carpenter	0	yes	yes	yes	R		H	
				— M. C.	Wife	F	W	Dec	1862	37	M	20	6	6	Pennsylvania	Pennsylvania	Pennsylvania						yes	yes	yes				
				— L.	Daughter	F	W	Sept	1889	9	S				Louisiana	Pennsylvania	Pennsylvania						yes	yes	yes				
				— D.	Son	M	W	Nov	1893	6	S				Louisiana	Louisiana	Pennsylvania						yes	yes	yes				
				— Estella	Daughter	F	W	May	1896	4	S				Louisiana	Louisiana	Pennsylvania						yes	yes	yes				
				Green Edith	Daughter	F	W	Aug	1898	1	S				Arkansas	Louisiana	Pennsylvania						yes	yes	yes				
				— J. J.	Son	M	W	Sept	1899	1	S				Georgia	Louisiana	Pennsylvania						yes	yes	yes				
				— A. M.	Daughter	F	W	March	1891	9	S				Georgia	Louisiana	Pennsylvania				At School	7							
520		43	44	Gregory A. M.	Head	M	W	Sept	1875	24	M	1			Louisiana	Louisiana	Louisiana				Grocer	0	yes	yes	yes	O	W	H	
				— M. R.	Wife	F	W	Nov	1879	20	M	1	0	0	Louisiana	Missouri	Louisiana						yes	yes	yes				

Census Microfilm Records: Louisiana, 1900

Louisiana, Ouachita Parish, Page 58
© MyFamily.com, Inc., September 3, 2004

FAMILY GROUP No. _____ Husband's Full Name James Willie Roberts

This Information Obtained From: Mattie Roberts Somerville

Husband's Data	Day Month Year	City, Town or Place	County or Province, etc.	State or Country	Add. Info. on Husband
Birth	28 Dec 1877			Miss.	
Chr'nd					
Mar.	17 June 1899	Monroe	Ouachita	La.	
Death	5 Mar 1951	Monroe	Ouachita	La.	
Burial		Monroe	Ouachita	La.	Riverside

Places of Residence Miss.; Monroe, La. Collinston

Occupation Bus driver Church Affiliation _____ Military Rec. _____

Other wives, if any. No. (1) (2) etc. Make separate sheet for each mar.

His Father Young Anderson Mother's Maiden Name Mary A. Henderson

Wife's Full Maiden Name Mary Theresa Tellez

Wife's Data	Day Month Year	City, Town or Place	County or Province, etc.	State or Country	Add. Info. on Wife
Birth	15 Sept 1882	Monroe			
Chr'nd					
Death	2 Feb 1934				
Burial	Catholic Cem. Monroe	Monroe	Ouachita	La.	

Genevieve

Compiler _____

Address _____

City, State _____

Date _____

Places of Residence Monroe, La. Miss

Occupation if other than Housewife _____ Church Affiliation Catholic

Other husbands, if any. No. (1) (2) etc. Make separate sheet for each mar.

Her Father Vincent Marcesa Mother's Maiden Name Emily Elizabeth Farid

Sex	Children's Names in Full (Arrange in order of birth)	Children's Data	Day Month Year	City, Town or Place	County or Province, etc.	State or Country	Add. Info. on Children
1	Mary Anthony	Birth	28 May 1900	Monroe	Ouachita	La.	
	Full Name of Spouse: Jim Gregory	Mar.	19 Oct 1926	Columbia	Caldwell	La.	
		Death	24 Sep 1989	Bastrop	Morehouse	LA	
		Burial	Riverside	Monroe	Ouachita	LA	
2	James Adolph Ormond	Birth	2 Oct 1902	Monroe	Ouachita	La.	
	Full Name of Spouse: Valera Kennedy ~~Jessie Florence King~~	Mar.	~~14 Dec~~ 1928	Memphis	Shelby	Tenn	1 child
		Death					
		Burial					
3	Willie Vincent	Birth	4 Oct 1904	Monroe	Ouachita	La.	
	Full Name of Spouse: Jessie Florence King	Mar.	13 Feb 1926	Monroe	Ouachita	La.	
		Death	3 Dec 1978				5 child
		Burial		Riverside Cem.			
4	Young Anderson	Birth	11 June 1907	Monroe	Ouachita	La.	
	Full Name of Spouse: Hazel Clayton Sparks	Mar.	7 Nov 1927	El Dorado	Union	Ark	
		Death	15 Dec 1981		Ouachita	La.	3 child 2 living
		Burial					
5	Margaret Elizabeth	Birth	14 Aug 1913	Monroe	Ouachita	La.	
	Full Name of Spouse: Angelo Forbito	Mar.	7 June 1930	"	"	"	
		Death					3 child
		Burial	Uncle Andrew d. Ap 1993 - heart failure				
6	Genieve Alice	Birth	31 July 1917	Monroe	Ouachita	La.	
	Full Name of Spouse: John Edward Sharp	Mar.	16 Jan 1935	Farmerville	Union	La.	
		Death	18 Oct 1991	West Monroe	Ouachita	LA	1 child
		Burial	Riverside	Monroe	Ouachita	LA	
	Charles Frances	Birth					
	Full Name of Spouse: Edith #1 Marie Kemp	Mar.					
		Death					
		Burial					
8	#2 Marie Damond	Birth	25 Mar 1920	Monroe	Ouachita	La.	
	#3 Mollie Jean Tayor	Mar.	14 Mar 1943	San Diego	San Diego	Calif	
	Full Name of Spouse:	Death					1 child by Marie
		Burial					
9		Birth					
	Full Name of Spouse:	Mar.					
		Death					
		Burial					
10		Birth					
	Full Name of Spouse:	Mar.					
		Death					
		Burial					

Form A. Copyright 1963 by The Genealogical Publishing Co., P.O. Box 548, Baltimore, Md. 21203 Publishers of THE GENEALOGICAL HELPER. Issued for a free catalog write us at the address given in one of many genealogical tools.

MARRIAGE LICENSE.

State of Louisiana=Parish of Ouachita

CLERK'S OFFICE, FIFTH DISTRICT COURT.

To any Ordained Minister of the Gospel, Judge or to any Justice of the Peace---Greeting:

YOU ARE HEREBY AUTHORIZED and empowered to unite in the Bonds of Matrimony and Holy Wedlock, Mr. Willie Roberts and Miss Mary Telles, both residents of the State aforesaid, and to solemnize and to celebrate said Marriage between said parties according to the laws and customs of this State, and make your return hereof as the law directs, and this is your authority for so doing.

Given under my hand and seal of office, this, 17th day of June 1899

R A Young

Clerk District Court.

State of Louisiana,
Parish of Ouachita.

MARRIAGE LICENSE.

State of Louisiana-Parish of Ouachita

CLERK'S OFFICE, FIFTH DISTRICT COURT.

To any Ordained Minister of the Gospel, Judge or to any Justice of the Peace---Greeting:

YOU ARE HEREBY AUTHORIZED and empowered to unite in the Bonds of Matrimony and Holy Wedlock, Mr. Willie Roberts and Miss Mary Tellis, both residents of the State aforesaid, and to solemnize and to celebrate said Marriage between said parties according to the laws and customs of this State, and make your return hereof as the law directs, and this is your authority for so doing.

Given under my hand and seal of office, this, 17th day of June 1899

R A Young
Clerk District Court.

State of Louisiana,
Parish of Ouachita.

I HEREBY CERTIFY that I have on this day, in pursuance of the foregoing license, celebrated and solemnized a marriage between Mr. Willie Roberts and Miss Mary Tellis, agreeably to the laws and customs of the State of Louisiana.

In faith whereof, I have, together with the parties and the undersigned witnesses signed this present on this 18 day of June 1899

THREE WITNESSES:

T. E. Harris — Willie Roberts
F M Brown — Mary T Tellis
Thos Turner — J M Beard
Minister of the Gospel

K 481

Marriage License.

Mr. Willie Roberts

TO

M Mary Telles

Filed in Clerk's Office, Fifth District Court, this 19

day of June 1899

R A Gonay

Clerk District Court.

Recorded Book K Page 481

State of Louisiana, Parish of Ouachita.

Know All Men by these Presents, *That we* Willie Roberts *as principal, and* Frank Burns *as security, are held and firmly bound unto R. A. Young, Clerk Fifth District Court in and for the Parish of Ouachita, State of Louisiana, and his successors in office for the time being in the sum of Five Hundred Dollars, and for the true and final payment thereof we bind ourselves, our heirs, administrators and assigns.*

Signed and dated on this 17 *day of* June *, A. D., 1898*

The condition of the above obligation is such that, Whereas, a marriage is about to take place between the above bound Mr. Willie Roberts *and Miss* Mary Telles *and if there shall not exist any legal impediments why the marriage should not take place, then the above obligation to be void; else to remain in full force and virtue, according to law.*

Signed and acknowledged before me this 17 *day of* June *A. D. 1898*

in the presence of Willie Roberts

F. M. Burns

R. A. Young *Clerk District Court..*

STATE OF LOUISIANA
PARISH OF OUACHITA,

I HEREBY CERTIFY THE ABOVE AND FOREGOING TO BE A TRUE COPY OF THE ORIGINAL TOGETHER WITH ALL ENDORSEMENTS THEREON, AS THE SAME APPEARS FILED IN THIS OFFICE.

THIS 23rd DAY OF July A.D. 19 82

Katherine L. Hammack

DY. CLERK OF COURT, AND EX-OFFICIO RECORDER.

K 511

Willie Robert

TO

Mary Fellers

BOND.

Filed June 17th 1899

R A Young

Clerk 5th District Court

image courtesy of Louisiana State Archives

STATE OF LOUISIANA

CERTIFICATE OF DEATH

STATE FILE No. 3 710

BIRTH No.

PERSONAL DATA OF DECEASED

1a. Last Name of Deceased: Roberts
1b. First Name: James
1c. Second Name: Willie
2a. Month Day Year: DATE OF DEATH: 3/5/51
2b. Hour: 8 P.M.
3. Sex — Male or Female: Male
4. Color or Race: White
5. Single, Married, Widowed, or Divorced: Widowed
6a. Name of Husband or Wife: -----
6b. Age: -----
7. Date of Birth of Deceased: Dec. 28, 1877
8. Age of Deceased: Years 73 Months 2 Days 7; If under 1 day: Hours Min.
9a. Birthplace (City or town): Jackson
9b. (State or Foreign Country): Miss.
10a. Usual occupation (Give kind of work done during most of working life, even if retired): Retired
10b. Kind of Industry or Business: School Buss Driver
11. Was deceased ever in U.S. Armed Forces? (Yes, no, or unknown): No
(If yes, give war or dates of service): -----

PLACE OF DEATH

12a. City or Town—(If outside corporate limits write RURAL): Monroe
12b. Parish and Ward No.: Ouachita
12c. Length of Stay in this Place: 2 Months
12d. Name of Hospital or Institution (If not in hospital or institution give street address or location): 605 Atkinson St.
12e. Length of Stay in Hospital or Institution: 2 Months

USUAL RESIDENCE OF DECEASED

13a. City or Town—(If outside corporate limits write RURAL): Coll ngston
13b. Parish and Ward No.: Morencuse
13c. State: La.
13d. Street Address—(If rural give location): Route #1
14. Citizen of what Country: U.S.

PARENTS

15a. Name of Father: John A. Roberts
15b. Birthplace of Father: Unknown
16a. Maiden Name of Mother: Unknown
16b. Birthplace of Mother: Unknown

INFORMANT'S CERTIFICATION

I certify that the above stated information is true and correct to the best of my knowledge.
17a. Signature of Informant: [illegible signature]
17b. Date of Signature: 3/8/51

CAUSE OF DEATH

Enter only one cause per line for (a), (b), and (c)

This does not mean the mode of dying, such as heart failure, asthenia, etc. It means the disease, injury, or complication which caused death.

18. I. Disease or Condition Directly Leading to Death* (a) Acute Heart failure — Interval Between Onset and Death: 15 mins.
Antecedent Causes
Disease or conditions, if any, giving rise to the above cause (a) stating the underlying cause last
Due to (b) Chronic congestive heart failure — 3/24/49
Due to (c) Bilateral pneumonia — 2/11/51

II. Other Significant Conditions
Conditions contributing to the death but not related to the disease or condition causing death.

19a. Date of Operation
19b. Major Findings of Operation
20. Autopsy: Yes ☐ No ☐

DEATHS DUE TO EXTERNAL VIOLENCE

21a. Accident, Suicide, or Homicide (Specify)
21b. Place of Injury (e.g., in or about home, farm, factory, street, office bldg., etc.)
21c. City, Town, or Ward No. Parish State
21d. Time of Injury (Month) (Day) (Year) (Hour)
21e. Injury Occurred While at Work ☐ Not While at Work ☐
21f. How did injury occur?

PHYSICIAN'S CERTIFICATION

22. I certify that I attended the deceased, 3/24/49 3/5/51 and that death occurred on the date and hour stated above.
23. Signature of Physician: Henson B. Carroll
24. Date of Signature: March 6, 1951

FUNERAL DIRECTOR'S CERTIFICATION

25a. Burial ..... [X] Cremation ..... [ ] Removal ..... [ ] Date Thereof: 3/7/51
25b. Name of Cemetery or Crematory: Riverview Cemetery
25c. Location (City, town, or parish): Monroe, La.
25d. Signature of Funeral Director: Thomas C. Mullen, Dixson Bros.

BURIAL TRANSIT PERMIT

26. Burial Transit Permit Number: 6076
27. Parish of Issue: Ouachita
28. Date of Issue: 3-7-51
29. Signature of Local Registrar: [illegible signature]

MAR 12 1951

This image courtesy of Louisiana State Archives

MAR 12 1934

LOUISIANA STATE BOARD OF HEALTH

Bureau of Vital Statistics

CERTIFICATE OF DEATH

District No. 372243 File No. 7508 (1, 2, 3, etc., if the only certificates are filed.)

Registered No. 1956 (To be given in Central Bureau.)

1—PLACE OF DEATH

Parish Ouachita

Ward #10

City or Town Monroe

No. Lock Road St. Ward

(If death occurred in a Hospital or Institution, give its Name instead of Street and Number.)

2—FULL NAME Mrs Mary Jane Roberts

(a) Residence. No. Lock Road St., Ward.

(Usual place of abode) (If non-resident give city or town and State)

Length of residence in city or town where death occurred yrs. mos. ds. Date of arrival in U. S. (if foreign birth) yrs. mos. ds.

PERSONAL AND STATISTICAL PARTICULARS

3. SEX Female 4. COLOR OR RACE White 5. SINGLE, MARRIED, WIDOWED, DIVORCED (write word) Widow

5a. If married, widowed, or divorced HUSBAND of (or) WIFE of James William Robert

6. DATE OF DEATH (month, day, and year) Feb

7. AGE Years Months Days If LESS than 1 day hrs. or min.

Aged 47

OCCUPATION

8. Trade, profession, or particular kind of work done, as SAWYER, BOOKKEEPER, etc. House wife

9. Industry or business in which work was done, as cotton mill, saw mill, bank, etc. Own Home

10. Date deceased last worked at this occupation (month and year) Unk 11. Total time (years) spent in this occupation Unk

11a. Veteran past war Unk (yes or no) (name war)

12. BIRTHPLACE (city or town) (State or Parish) Unk

FATHER

13. NAME Claude Cart Tilles

14. BIRTHPLACE (city or town) (State or Parish) Unk

MOTHER

15. MAIDEN NAME Unk

16. BIRTHPLACE (city or town) (State or Parish) Unk

17. INFORMANT (Address) J. A. Roberts Monroe Louisiana

18. BURIAL, CREMATION, OR REMOVAL Place Monroe La. Date Feb 3 1934

19. UNDERTAKER (Address) Pilcher Furniture Co Mort Monroe Louisiana

20. FILED 2-7-1934 B. G. Thurman Reg. Reg.

MEDICAL CERTIFICATE OF DEATH

21. DATE OF DEATH (month, day, and year) Feb 2 1934

22. I HEREBY CERTIFY, That I attended deceased from ..... 19.... to ..... 19....

I last saw it alive on ..... 19.... death is said to have occurred on the date stated above, at ..... p.m.

The principal cause of death and related causes of importance in order of onset were as follows: (Date of onset)

Bronchial Pneumonia

10 Yr

Contributory causes of importance not related to principal cause:

Name of operation ..... Date of .....

What test confirmed diagnosis? ..... Was there an autopsy? .....

23. If death was due to external causes (violence) fill in also the following:

Accident, suicide, or homicide? ..... Date of injury ..... 19..

Where did injury occur? ..... (Specify city or town, parish, and State)

Specify whether injury occurred in industry, in home, or in public place

Manner of injury .....

Nature of injury .....

24. Was disease or injury in any way related to occupation of deceased? .....

If so, specify .....

(Signed) C. Pierce Gray Jr. M.D.

(Address) Monroe La

MARGIN RESERVED FOR BINDING.

N. B.—WRITE PLAINLY, WITH UNFADING INK—THIS IS A PERMANENT RECORD. Every item of information should be carefully supplied. AGE should be stated EXACTLY. PHYSICIANS should state CAUSE OF DEATH in plain terms, so that it may be properly classified. Exact statement of OCCUPATION is very important.

Form V. S. No. 1

1. Annie Bell Henderson
was learned May-12, 1897
2. Kelbie Mae Henderson was
learned May 26-18-99
3. Effie Mae Henderson was
learned March 19- 1902
4. Claude Mae Henderson
was learned July-26-1904
5. Willie David Henderson
was learned Sept. 7- 1906
6. Walter Luther Henderson was
learned August 7-1908
7. Barbara Louise Henderson
was learned Dec. 4-1910
8. Katherine Blydill Henderson
was learned Oct. 12-1912
9. Velma Eva Henderson was
learned May 16-1914
10. Annie Ye Henderson Hanna
(1876-July 14th 1940)

MAY 7 1964

1959
1876
83

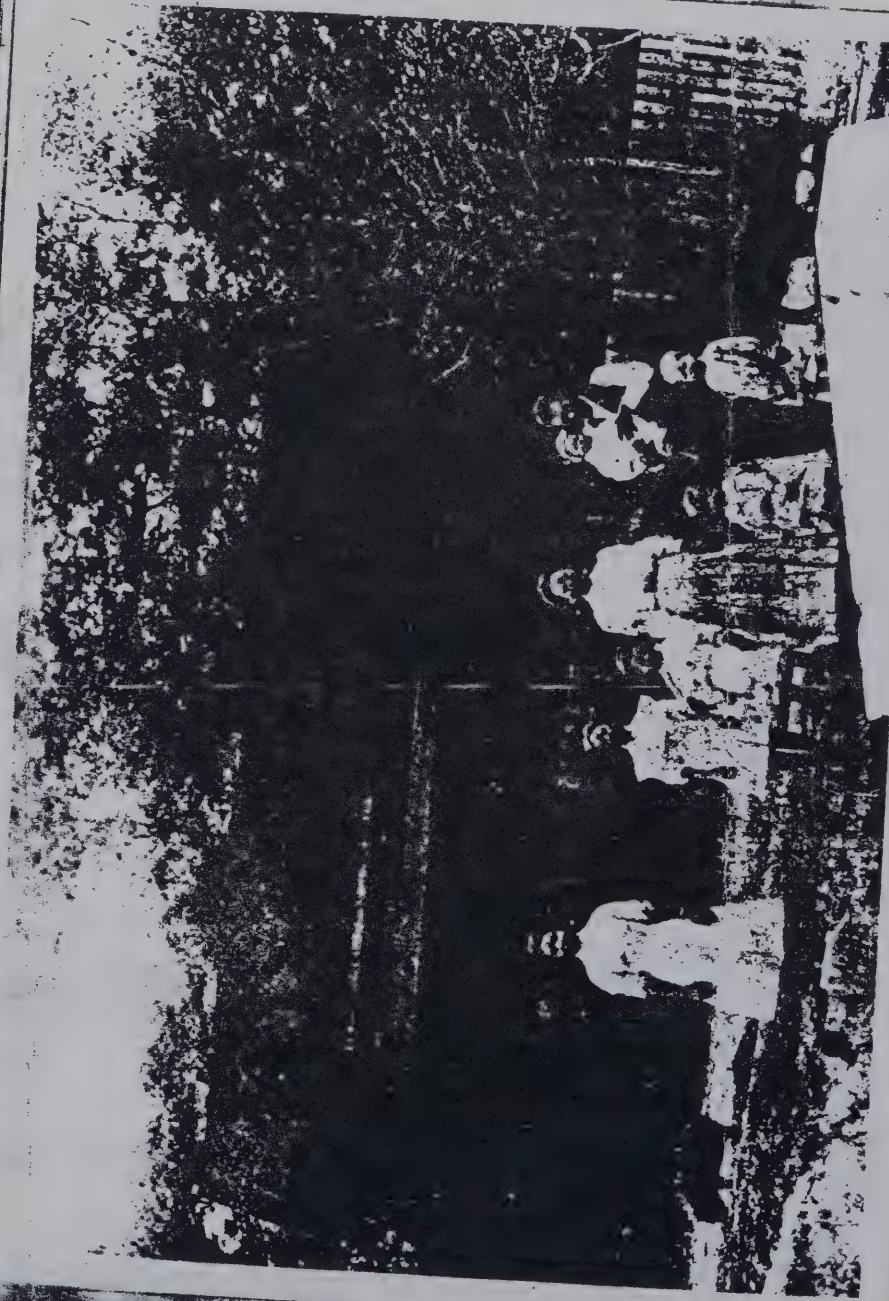

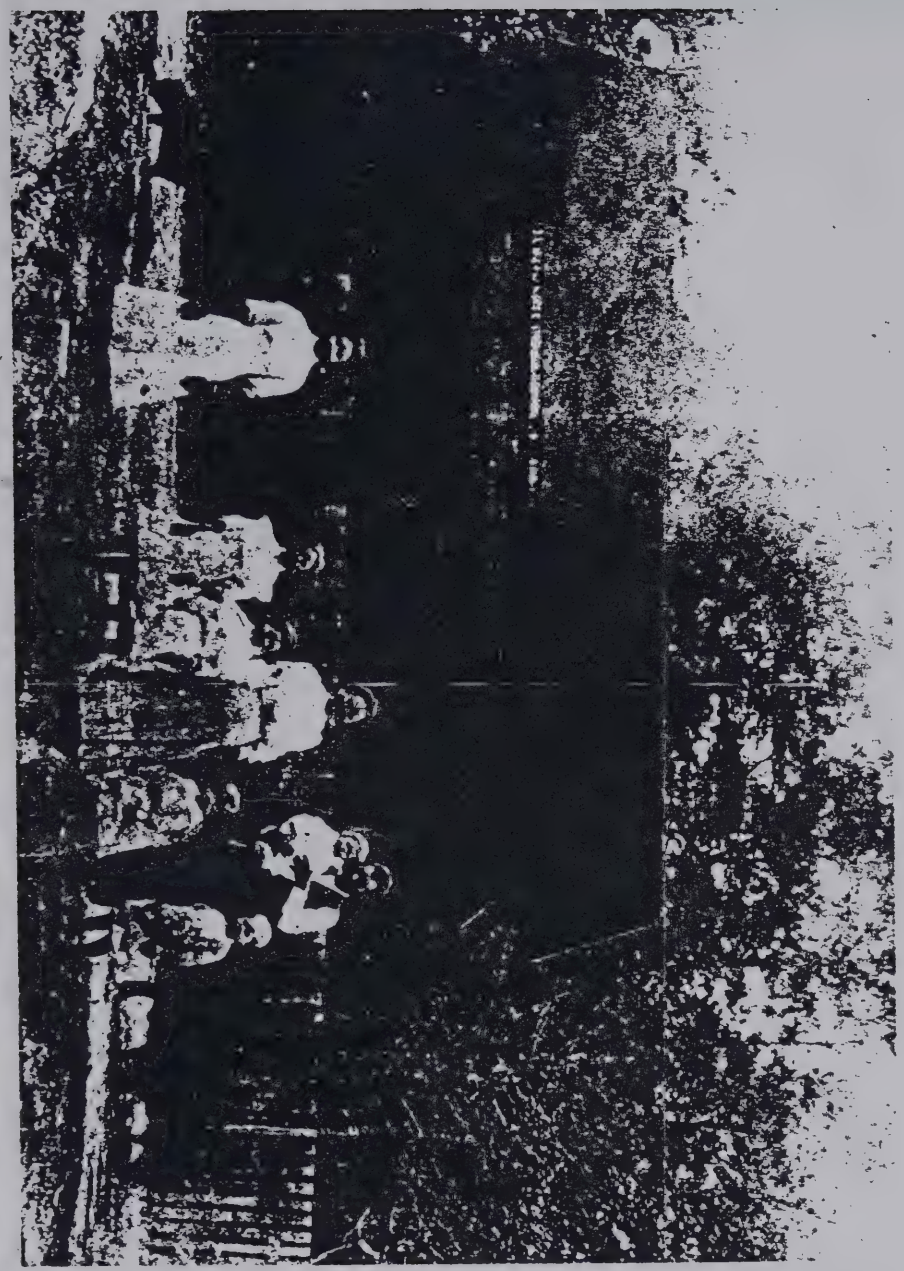

Left To Right

ANNie Bell

EFFie

Claudie Marie

ANNie Bell - mother (Turner)

Walter Luther

James W Henderson Father b 1854

Barbara Louise (Baly

Willis David

This picture made in 1910
At Womack Ga.

[illegible]

STATE Louisiana
COUNTY Union
TOWNSHIP OR OTHER DIVISION OF COUNTY Summerfield & Jones Precinct (Enumeration District Number, and name of city, town, village, precinct, district, township, town, etc., for incorporated places)
NAME OF INSTITUTION (Insert name of hotel, office, if any, and indicate the house on which the enumeration was made. See instructions.)

9—137

DEPARTMENT OF COMMERCE—BUREAU OF THE CENSUS

FOURTEENTH CENSUS OF THE UNITED STATES: 1920—POPULATION

[D1—978] 177

SUPERVISOR'S DISTRICT No. 7
ENUMERATION DISTRICT No. 144
SHEET No. 11 A
NAME OF INCORPORATED PLACE (Insert proper name and, also, name of town, or city, village, town, or township. See instructions.)
WARD OF CITY
ENUMERATED BY ME ON THE 20th and 21st DAY OF January 1920. Jefferson D. Gentry ENUMERATOR.

Line	Place of abode: Street, avenue, road, etc.	House number (in cities or towns)	Farm (Yes or No)	Name of each person whose place of abode on January 1, 1920, was in this family. Enter surname first, then the given name and middle initial, if any. Include every person living on January 1, 1920. Omit children born since January 1, 1920.	Relation of this person to the head of the family	Home owned or rented	Owned free or mortgaged	Sex	Color or race	Age	Single, married, widowed, divorced	Year of immigration	Naturalized or alien	Year of naturalization	Attended school	Able to read	Able to write	Place of birth	Mother tongue	Father: Place of birth	Father: Mother tongue	Mother: Place of birth	Mother: Mother tongue	Able to speak English	Occupation: Trade, profession, or particular kind of work done, as spinner, salesman, laborer, etc.	Industry, business, or establishment in which at present employed, as cotton mill, store, farm, factory, etc.	Employer, salary or wage, or working on own account	Farm or home
1				Arine	Daughter			F	W	19	S							Missouri		Missouri		Missouri			none				
2	X	199	210	Allen James B	Head	R		M	W	48	M					40	Yes	Louisiana		Georgia		Mississippi			Rail Road	section foreman	w	678	
3				Hannah L	wife			F	W	43	M					Yes	Yes	Louisiana		Alabama		Alabama			none				
4				Percy	Son			M	W	19	S					no	Yes	Louisiana		Louisiana		Louisiana			none				
5				Chorley	Son			M	W	17	S					Yes	Yes	Louisiana		Louisiana		Louisiana			none				
6				Ada	Daughter			F	W	11	S					Yes	Yes	Louisiana		Louisiana		Louisiana			Laborer	Stock [illegible]	w	640	
7				Ollie	Daughter			F	W	9	S					Yes		Louisiana		Louisiana		Louisiana			none				
8				Lazes	Daughter			F	W	4	S							Louisiana		Louisiana		Louisiana			none				
9				Tatum Mary	Niece			F	W	13	S					Yes	Yes	Louisiana		Louisiana		Louisiana			none				
10			211	Bolton Lawson	Head ?	R		M	W	20	S					no	Yes	Louisiana		Louisiana		Louisiana			Laborer	Sawmill	w	190	
11	X	194	214	McCall Clayton	Head	R		M	W	26	M					Yes	Yes	Missouri		Missouri		Arkansas			Rail Road	Fireman	w	646	
12				Emmer	wife			F	W	24	M					Yes	Yes	Arkansas		Arkansas		Arkansas			none				
13				Marshall	Son			M	W	5	S					no		Arkansas		Missouri		Arkansas			none				
14				Kelly	Son			M	W	3	S							Arkansas		Missouri		Arkansas			none				
15	X	195	215	Rowe Charles H	Head	R		M	W	38	M					Yes	Yes	Alabama		Alabama		Georgia		Yes	Laborer	Log cutter	w	058	
16				Lillie	wife			F	W	28	M					no	no	Mississippi		Mississippi		United States			none				
17				Beatrice	Daughter			F	W	8	S					no		Mississippi		Alabama		Mississippi			none				
18				Earl	Son			M	W	6	S					no		Mississippi		Alabama		Mississippi			none				
19				Homer	Son			M	W	4 10/12	S							Louisiana		Alabama		Mississippi			none				
20				Herman	Son			M	W	2 7/12	S							Louisiana		Alabama		Mississippi			none				
21				Jesse	Son			M	W	7/12	S							Louisiana		Alabama		Mississippi			none				
22	X	196	218	Shepard Benjamin H	Head	R		M	W	41	M					no	no	Arkansas		United States		Arkansas			Rail Road	Track Hand	w	640	
23				Carrie	wife			F	W	29	M					Yes	Yes	Arkansas		Arkansas		Mississippi			none				
24				Willie B	Daughter			F	W	13	S					no	Yes	Louisiana		Arkansas		Arkansas			none				
25				Mildred	Daughter			F	W	10	S					Yes	Yes	Louisiana		Arkansas		Arkansas			none				
26				Wood Rowe	Son			M	W	8	S					Yes		Louisiana		Arkansas		Arkansas			none				
27				Zebug R	Daughter			F	W	6 1/12	S							Louisiana		Arkansas		Arkansas			none				
28	X	197	215	Taylor James	Head	R		M	W	22	M					Yes	no	Arkansas		Alabama		Mississippi			Laborer	Train service	w	694	
29				Myrtle	wife			F	W	19	M					Yes	Yes	Louisiana		Louisiana		Louisiana			none				
30				Joe	Nephew			M	W	6	nd					Yes	no	Mississippi		Mississippi		Mississippi		Yes	none				
31	X	198	216	Reed Floyd	Head	R		M	W	30	M					Yes	Yes	Louisiana		Louisiana		Louisiana			Laborer	Log cutter	w	058	
32				Betty	wife			F	W	66	nd					Yes	Yes	Louisiana		Mississippi		Tennessee			Home	Home keeping	w	916	
33				Jesse	Nephew			M	W	14	S					no	no	Louisiana		Mississippi		Georgia			none				
34	X	199	217	Goldman Benj	Head	R		M	W	56	M					no	no	Louisiana		Mississippi		Mississippi			Public work	Handling	w	612	
35				Lee Ann	wife			F	W	60	M					no	no	Louisiana		Mississippi		Louisiana			none				
36				Enoch	Son			M	W	25	S					Yes	Yes	Louisiana		Louisiana		Louisiana			none				
37	X	200	219	Henderson James W	Head	R		M	W	66	M					Yes	Yes	Louisiana		United States		United States		Yes	Rail Road	[illegible]	w	638	
38				Jane	wife			F	W	43	M					no	no	Arkansas		Arkansas		Arkansas			none				
39				Glenda	Daughter			F	W	15	S					Yes	Yes	Louisiana		United States		Arkansas			none				
40				William D	Son			M	W	13	S					Yes	Yes	Louisiana		United States		Arkansas			none				
41				Walter L	Son			M	W	11	S					Yes	Yes	Louisiana		United States		Arkansas			none				
42				Eugenia T	Daughter			F	W	9	S					Yes		Louisiana		United States		Arkansas			none				
43				Catherine E	Daughter			F	W	7	S					Yes		Louisiana		United States		Arkansas			none				
44				Vivian B	Daughter			F	W	4 11/12	S							Louisiana		United States		Arkansas			none				
45	X	201	219	Harper Bell	Head	R		F	W	40	nd					no	no	Louisiana		Alabama		Louisiana		Yes	Housekeeping	Taking in washing	w	916	
46				Roy	Son			M	W	17	S					Yes	Yes	Louisiana		Louisiana		Louisiana			Laborer	Grist mill	w	621	
47				Tony	Son			M	W	14	S					Yes	Yes	Louisiana		Louisiana		Louisiana			none				
48	X	202	220	Henderson Eure W	Head	R		M	W	25	M					Yes	Yes	Louisiana		Louisiana		Louisiana			Laborer	Grist mill	w	621	
49				Ema J	wife			F	W	20	M					Yes	Yes	Mississippi		Mississippi		Mississippi			none				
50				Lorice W	Daughter			F	W	2 4/12	S							Louisiana		Louisiana		Mississippi			none				

Summerfield Ward

Police Jury Ward

603

Ancestry.com
Discover Your Family Story

Social Security Death Index Record

Name:	**Walter L. Henderson**
SSN:	433-03-5669
Born:	7 Aug 1908
Died:	15 Apr 1991
State (Year) SSN issued:	Louisiana (Before 1951)

Source Information:
Social Security Administration. *Social Security Death Index, Master File.* Provo, Utah: MyFamily.com, Inc., 2006.

Copyright © 1998-2006, MyFamily.com Inc.

Helm, Allen 211 PT
Caroline 12 CB
Saml 100 YZ
Sarah 82 MD
Thos E. 31 HN
W.J. 100 YZ
W.W. 62 YZ
Wm. 50 CR4
Helman, B. 1 JF
Helms, Benj. 162 WR
E.W. 286 TS
Elizabeth 122 LF
Greenberry 122 LF
Jeptha 121 TPS
John 168 TPS 287 TS
Johnathan 286 TS
Joseph 37 PT
Joshua 286 TS
Thos 142 MS
Wm. 37 PT
Helt, Henry 154 MS
Helton, Ammy 11 SP
Carson 12 SP
Elizabeth 9 SP
F.M. 116 NS
J.L. 36 WY
John J. 10 SP
Larkin M. 11 SP
Nancy 113 LW
Octavia 115 LW
P. 54 WN
Peter 423 TS
Sarah A. 10 SP
Thos N. 6 SP
Wm 43 WY
Wm. J. 9 SP
Helvenstien, Thas 191 IT
Helverston, Eugene 24 IT
Geo. 35 JK
Isabella 37 JK
Nancy 14 LD
Peter 13 LD
Helvy, JAs 64 WL
WM. W. 62 WL
Hembree, D.W. 160 NS
Martha 77 NS
Pernecia 76 NS
Henby, Frances 93 CP
Louisa 60 LR
Hemigate, Mary 221 AT
Hemingway, David 237 AT
DR. 74 MD
Edwin 212 AT
Frank 74 MD
Lynn 47 CR4
Wm. 6 CR4
Hemlsey, M.E. 33 TS
Margaret 61 WL
Hemmerick, M.A. 121 JS
Hemons, Levi 141 CL
Seabron 146 CL
Hemphill, A.J. 34 CC
Andrew 47 CR5
B. 8 CK
Benj 7 SP
Chas 34 CC
F. 31 CR3
Geo. T. 20 SP
H. 63 MR
Henry 284 CC
J.J. 13 LW
J.W. 20 CR3
Jas 37 WN
Jas C. 11 WN
Jas K. 99 WN
Jas L. 58 SP
Jas R. 6 AT
Jno 96 MD
John 116 LW
John B. 6 AT
L.B.(Julia 31CR3) 64 HN
Mark 71 CV
Mary 2 TL 31 CR3
Nancy 19 SP
P.W. 32 CC
Parthena 135 WN
Phillip 54 CR4
Pleasant 86 FR
R.B. 86 FR
Sam 881 NX
S. 87 HN
W.L. 85 HN
W.M. 22 CK 30 RN
Wade 17 CK
Wm 130 LW
Wm. B. 60 SP
Hempsted, H.E. 24 HR
Hemsley, Wm. 273 IT
Hemslknaf, John * 55 JF
Henackel, C. 32 HN
Henagen, Alexdr 102 SC
Henanan, Pat 17 MD
Hendel, Augustus 45 JF
Henden, G.A. * 135 LW
Josiah 25 OK
Hendebut, J. * 9 HN
Hendenburg, J. * 9 HN
Henderlite, W. 67 YZ
Henderson A. 67 HN
A.C. 135 AD
A.M. 32 CO
A.S. 96 MD
Acy 183 CL
Albert 21 KM
Alexdr 122 AT 463 MN
Amanda 13 SC
Benj 72 CC
Bennett 28 CH1
Henderson, Bettie 106 YZ
Bluford 273 MS
C.C.P. 28 MD
C.W. 19 LD
Cate 66 HN
Catharien 195 TPN
Calvin 224 PT
Carrol * 92 PK
Catharien 195 TPN
Chas 44 WL
D.A. 128 NS
D.C. 120 PN
D.W. 59 LK
Daniel 39 CC
David 441 MN
E. 109 YZ 29 LD
E.L. 125 YZ
E.M. 199 IT
Elis 24 KM
Elizabeth 15 GR 49 AT
Elizabeth 27 LD
Emma 114 MD
F.A. 511 MN
F.V. 11 YZ
G. 37 LD
G.M. 121 CC
Geo. 57 CB
Geo.W. 27 CR3
Green 42 LF
H. 139 KM
H.S. 120 MD
Harriet 33 SM
Henry 374 MN
Holley 17 SC
Hugh 13 IS
Isaac 124 CL
Isaac H. 127 AD
J. (2) James 65 HN
J. 9 TS 154 LD
J.A. 46 WL
J.E. ~~219~~ TS
J.J. 161 ~~124~~ TS
J.M. 156 DE 229 DE
J.R. 71 CB
J.W. 94 PN 272 PT
J.Y. 965 NX
J. Jr. 59 HN
Jackson 985 NX
Jas 121 CL 261 IT
103 KM 29 LD
149 LK 288 MS
Jas H. 39 CC
Jas. M. 21 TL 179 IT
Jane 296 IT
Jerry B. 141 NT
Jno. 97 KM
John 85 AD 9 AT
49 AT 12 AT
14 JF 184 WR 279 PT

Search Results Provided By The No. 1 Source for Family History Online Ancestry.com

Database: Arkansas Marriages, 1779-1992

May 22, 2005
8:55 PM

Personal Information

What to do next?

Name: **Annie Turner**
Marriage Date: 22 May **1893**
Spouse: J. W. Henderson
County: Ashley
State: Arkansas

Source Information:
Hunting For Bears, comp. *Arkansas Marriages, 1779-1992* [database online]. Provo, Utah: MyFamily.com, Inc., 2004. Original data: Arkansas marriage information taken from county courthouse records. Please contact the appropriate county clerk for original source information.

<< Return to Results Screen

Ancestry.com
Discover Your Family Story

Mississippi Marriages, 1776-1935 Record

Name:	**Mrs. Mary Henderson**
Spouse:	Jeremiah Porter
Marriage Date:	08 Jan 1872
County:	Tallahatchie

Source Information:
Hunting For Bears, comp. *Mississippi Marriages, 1776-1935* [database online]. Provo, Utah: MyFamily.com, Inc., 2004. Original data: Mississippi marriage information taken from county courthouse records. Many of these records were extracted from copies of the original records in microfilm, microfiche, or book format, located at the Family History Library.

Copyright © 1998-2006, MyFamily.com Inc.

Family Group Record

FamilySearch™ Ancestral File v4.19

Download GEDCOM

Husband's Name
Argulus HENDERSON (AFN:2KZ2-GW) Pedigree

Born: Abt 1713/1723 **Place:** , Of Chatam, North Carolina
Died: 1806 **Place:** , Chatham, Nc
Married: Abt 1740 **Place:** , , North Carolina

Father:
Mother:

Wife's Name
Molly Mary CLARK (AFN:2KZ2-H3) Pedigree

Born: Abt 1723/1733 **Place:** , Of Chatam, North Carolina
Married: Abt 1740 **Place:** , , North Carolina

Father:
Mother:

Children

1. **Sex Name**
F Frances HENDERSON (AFN:2KZ2-W5) Pedigree

Born: Abt 1760/1770 **Place:** , Chatham, Nc

2. **Sex Name**
M Hezekiah HENDERSON (AFN:2KZ2-XB) Pedigree

Born: Abt 1760/1770 **Place:** , Chatham, Nc

3. **Sex Name**
M Abner HENDERSON (AFN:2KZ2-ZH) Pedigree

Born: Abt 1760/1770 **Place:** , Chatham, Nc

4. **Sex Name**
M Lewis HENDERSON (AFN:2KZ3-0M) Pedigree

Born: Abt 1760/1770 **Place:** , Chatham, Nc

5. **Sex Name**
M Isaac HENDERSON (AFN:2KZ3-1S) Pedigree

Born: Abt 1760/1770 **Place:** , Chatham, Nc

6. **Sex Name**
M James HENDERSON (AFN:2KZ3-20) Pedigree

Born: Abt 1760/1770 **Place:** , Chatham, Nc

7. **Sex Name**
M John HENDERSON (AFN:2KZ3-35) Pedigree

Born: Abt 1760/1770 **Place:** , Chatham, Nc

8. **Sex Name**
F Elizabeth HENDERSON (AFN:1V5H-047) Pedigree

Born: Abt 1760/1770 **Place:** , , North Carolina

9. **Sex Name**
M Ezekiel HENDERSON (AFN:2KZ2-DK) Pedigree

Born: 1763 **Place:** , Chatham Co., Nc

Died: 2 Nov 1846 **Place:** , Greenville Co., Sc

© 1999-2002 by Intellectual Reserve, Inc. All rights reserved. English approval: 3/1999
Use of this site constitutes your acceptance of these Conditions of Use (last updated: 3/22/1999).
Privacy Policy (last updated: 10/12/2001). 28 http://www.familysearch.org v.2.5.0

Family Group Record

Download GEDCOM

FamilySearch™ Ancestral File v4.19

Husband's Name

Ezekiel HENDERSON (AFN:2KZ2-DK) Pedigree

Born: 1763 **Place:** , Chatham Co., Nc
Died: 2 Nov 1846 **Place:** , Greenville Co., Sc
Married: 10 Oct 1782 **Place:** , , South Carolina

Father: Argulus HENDERSON (AFN:2KZ2-GW)
Mother: Molly Mary CLARK (AFN:2KZ2-H3) Family

Wife's Name

Elizabeth BRASHIER (AFN:2KZ2-FQ) Pedigree

Born: Abt 1763/1765 **Place:** , Of Greenville, South Carolina
Died: 24 Feb 1839 **Place:** , Greenville Co., Sc
Married: 10 Oct 1782 **Place:** , , South Carolina

Father: Thomas BRAZIER (AFN:1WHL-RMS)
Mother: Family

Children

1. **Sex Name**
M John HENDERSON (AFN:2KZ2-V0) Pedigree

Born: Abt 1811 **Place:** , Greenville, Sc
Died: **Place:** , Greenville, Sc
Buried: **Place:** , Greenville, Sc

2. **Sex Name**
F Frances 'Franky' HENDERSON (AFN:2KZ2-P4) Pedigree

Born: 10 Oct 1799 **Place:** , Greenville, Sc

3. **Sex Name**
M William HENDERSON (AFN:2KZ2-Q9) Pedigree

Born: 15 Oct 1802 **Place:** , Greenville, Sc
Died: 7 Jan 1822 **Place:** , Greenville, Sc

4. **Sex Name**
F Rebecca HENDERSON (AFN:2KZ2-RG) Pedigree

Born: 3 Mar 1804 **Place:** , Greenville, Sc

5. **Sex Name**
M James HENDERSON (AFN:2KZ2-KF) Pedigree

Born: 6 Mar 1788 **Place:** , Greenville, Sc
Died: **Place:** , , In

6. **Sex Name**
F Sarah Sary HENDERSON (AFN:2KZ2-J8) Pedigree

Born: 12 Mar 1786 **Place:** , Greenville, Sc
Died: **Place:** , , Sc

7. **Sex Name**
F Olive Mary "Polly" HENDERSON (AFN:2KZ2-NX) Pedigree

Born: 29 Mar 1797 **Place:** , Greenville, Sc
Died: 21 Aug 1876 **Place:** , Greenville, Sc
Buried: Aug 1876 **Place:** Prob Standing Sp, Greenville, South Carolina

8. **Sex Name**

Individual Record

FamilySearch™ Ancestral File v4.19

Ezekiel HENDERSON (AFN: 2KZ2-DK)

Pedigree
Family

Sex: M

Event(s):

Birth: 1763
, Chatham Co., Nc
Death: 2 Nov 1846
, Greenville Co., Sc

Parents:

Father: Argulus HENDERSON (AFN: 2KZ2-GW) Family
Mother: Molly Mary CLARK (AFN: 2KZ2-H3)

Marriage(s):

Spouse: Elizabeth BRASHIER (AFN: 2KZ2-FQ) Family
Marriage: 10 Oct 1782
, , South Carolina

Submitter(s):

Details

About Ancestral File:

Ancestral File is a collection of genealogical information taken from Pedigree Charts and Family Group Records submitted to the Family History Department since 1978. The information has not been verified against any official records. Since the information in Ancestral File is contributed, it is the responsibility of those who use the file to verify its accuracy.

Please Note:

Names and address of submitters to Ancestral File and those who have a research interest are provided to help in the coordination of research. The use of this information for any other purpose, including commercial use, is strictly prohibited.

© 1999-2002 by Intellectual Reserve, Inc. All rights reserved. English approval: 3/1999
Use of this site constitutes your acceptance of these Conditions of Use (last updated: 3/22/1999).
Privacy Policy (last updated: 10/12/2001). 27 http://www.familysearch.org v.2.5.0

Individual Record

FamilySearch™ Ancestral File v4.19

Argulus Hercules HENDERSON (AFN: 2KZ0-53)

Pedigree
Family

Sex: M

Event(s):

Birth: 22 Jun 1784
Greenville, Chatham, North Carolina
Death: Jun 1860
, Yalabusha, Mississippi

Parents:

Family

Father: Ezekiel HENDERSON (AFN: 2KZ2-DK)
Mother: Elizabeth BRASHIER (AFN: 2KZ2-FQ)

Marriage(s):

Family

Spouse: Rachel Jane HUGHES (AFN: 2KZ0-68)
Marriage: Abt 1811
, Greenville, South Carolina

Submitter(s):

Details

About Ancestral File:

Ancestral File is a collection of genealogical information taken from Pedigree Charts and Family Group Records submitted to the Family History Department since 1978. The information has not been verified against any official records. Since the information in Ancestral File is contributed, it is the responsibility of those who use the file to verify its accuracy.

Please Note:

Names and address of submitters to Ancestral File and those who have a research interest are provided to help in the coordination of research. The use of this information for any other purpose, including commercial use, is strictly prohibited.

© 1999-2002 by Intellectual Reserve, Inc. All rights reserved. English approval: 3/1999
Use of this site constitutes your acceptance of these Conditions of Use (last updated: 3/22/1999).
Privacy Policy (last updated: 10/12/2001). 28 http://www.familysearch.org v.2.5.0

Individual Record

FamilySearch™ Ancestral File v4.19

Samuel HENDERSON (AFN: 2KXZ-WR)

Pedigree
Family

Sex: M

Event(s):

Birth: Mar 1827
, Shelby Co., Al

Death:
Banner, Calhoun, Mississippi

Burial:
Banner, Calhoun, Ms

Parents:

Family

Father: Argulus Hercules HENDERSON (AFN: 2KZ0-53)
Mother: Rachel Jane HUGHES (AFN: 2KZ0-68)

Marriage(s):

Family

Spouse: Cynthia PARKS (AFN: 2KXZ-XX)
Marriage: 6 Feb 1850
, Lafayette Co., Ms

Submitter(s):

Details

About Ancestral File:

Ancestral File is a collection of genealogical information taken from Pedigree Charts and Family Group Records submitted to the Family History Department since 1978. The information has not been verified against any official records. Since the information in Ancestral File is contributed, it is the responsibility of those who use the file to verify its accuracy.

Please Note:

Names and address of submitters to Ancestral File and those who have a research interest are provided to help in the coordination of research. The use of this information for any other purpose, including commercial use, is strictly prohibited.

© 1999-2002 by Intellectual Reserve, Inc. All rights reserved. English approval: 3/1999
Use of this site constitutes your acceptance of these Conditions of Use (last updated: 3/22/1999).
Privacy Policy (last updated: 10/12/2001). 28 http://www.familysearch.org v.2.5.0

Family Group Record

FamilySearch™ Ancestral File v4.19

Download GEDCOM

Husband's Name

Marion HENDERSON (AFN:2KZ0-PT) Pedigree

Born: 1856 **Place:** Banner, Calhoun, Ms
Died: **Place:** , , Mississippi

Father: Samuel HENDERSON (AFN:2KXZ-WR) Family
Mother: Cynthia PARKS (AFN:2KXZ-XX)

Wife's Name

Eliza (AFN:BT8S-VN) Pedigree

Born: Abt. 1860 **Place:** <Banner, Calhoun, Ms>

Father:
Mother:

Children

© 1999-2002 by Intellectual Reserve, Inc. All rights reserved. English approval: 3/1999
Use of this site constitutes your acceptance of these Conditions of Use (last updated: 3/22/1999).
Privacy Policy (last updated: 10/12/2001). 29 http://www.familysearch.org v.2.5.0

M Thomas HENDERSON (AFN:2KZ2-SM) Pedigree

Born: 5 May 1806 **Place:** , Greenville, Sc
Died: 17 Feb 1892 **Place:** Subligna, Walker, Ga

---

9. **Sex Name**
M Brasher HENDERSON (AFN:2KZ2-LL) Pedigree

Born: 10 May 1790 **Place:** , Greenville, Sc
Died: **Place:** , , Al

---

10. **Sex Name**
F Nancy HENDERSON (AFN:2KZ2-MR) Pedigree

Born: 14 Jun 1792 **Place:** , Greenville, Sc
Died: 12 Jun 1822 **Place:** , , Sc

---

11. **Sex Name**
M Argulus Hercules HENDERSON (AFN:2KZ0-53) Pedigree

Born: 22 Jun 1784 **Place:** Greenville, Chatham, North Carolina
Died: Jun 1860 **Place:** , Yalabusha, Mississippi

---

12. **Sex Name**
F Delila HENDERSON (AFN:2KZ2-TS) Pedigree

Born: 29 Sep 1809 **Place:** , Greenville, Sc
Died: **Place:** , , Sc

© 1999-2002 by Intellectual Reserve, Inc. All rights reserved. English approval: 3/1999
Use of this site constitutes your acceptance of these Conditions of Use (last updated: 3/22/1999).
Privacy Policy (last updated: 10/12/2001). 28 http://www.familysearch.org v.2.5.0

Family Group Record

FamilySearch™ Ancestral File v4.19

Download GEDCOM

Husband's Name
Argulus Hercules HENDERSON (AFN:2KZ0-53) Pedigree

Born: 22 Jun 1784 **Place:** Greenville, Chatham, North Carolina
Died: Jun 1860 **Place:** , Yalabusha, Mississippi
Married: Abt 1811 **Place:** , Greenville, South Carolina

Father: Ezekiel HENDERSON (AFN:2KZ2-DK) Family
Mother: Elizabeth BRASHIER (AFN:2KZ2-FQ)

Wife's Name
Rachel Jane HUGHES (AFN:2KZ0-68) Pedigree

Born: Abt 1786 **Place:** , Of Greenville, South Carolina
Died: **Place:** , Calhoun, Mississippi
Married: Abt 1811 **Place:** , Greenville, South Carolina

Father:
Mother:

Children

1. **Sex Name**
F Elizabeth "Betty" HENDERSON (AFN:2KZ1-Q5) Pedigree

Born: CA 1812 **Place:** , Greenville, Sc
Died: **Place:** , , Mississippi

2. **Sex Name**
F Amanda HENDERSON (AFN:2KZ1-RB) Pedigree

Born: CA 1813 **Place:** , Greenville, Sc
Died: **Place:** , , Mississippi

3. **Sex Name**
M James HENDERSON (AFN:2KZ1-SH) Pedigree

Born: CA 1814 **Place:** , Greenville, Sc

4. **Sex Name**
F Matilda HENDERSON (AFN:2KZ1-TN) Pedigree

Born: CA 1816 **Place:** , Greenville, Sc
Died: **Place:** , , Mississippi

5. **Sex Name**
F HENDERSON (AFN:1TNB-XS0) Pedigree

Born: Abt. 1818 **Place:** <, Greenville, Sc>

6. **Sex Name**
M William HENDERSON (AFN:1TNB-XT6) Pedigree

Born: Abt 1821 **Place:** , Shelby, Al

7. **Sex Name**
M Issac H HENDERSON (AFN:2KZ1-W1) Pedigree

Born: CA 1825 **Place:** , Shelby, Al
Died: **Place:** , , Mississippi

8. **Sex Name**
F Louisa HENDERSON (AFN:2KZ1-X6) Pedigree

Born: CA 1827 **Place:** , Shelby, Al

Died: **Place:** , , Mississippi

---

9. **Sex Name**
F Nancy E "Nannie" HENDERSON (AFN:2KZ1-ZC) Pedigree

Born: CA 1828 **Place:** , Shelby, Al
Died: **Place:** Banner, Calhoun, Mississippi

---

10. **Sex Name**
F Sarah HENDERSON (AFN:1RX8-304) Pedigree

Born: 1815 **Place:** , Greenville, South Carolina
Died: **Place:** , , Mississippi

---

11. **Sex Name**
M James HENDERSON (AFN:2KZ1-VT) Pedigree

Born: 1 Feb 1819 **Place:** , Greenville, Sc
Died: 17 Jul 1875 **Place:** Serepto, Calhoun, Mississippi

---

12. **Sex Name**
M Samuel HENDERSON (AFN:2KXZ-WR) Pedigree

Born: Mar 1827 **Place:** , Shelby Co., Al
Died: **Place:** Banner, Calhoun, Mississippi
Buried: **Place:** Banner, Calhoun, Ms

© 1999-2002 by Intellectual Reserve, Inc. All rights reserved. English approval: 3/1999
Use of this site constitutes your acceptance of these Conditions of Use (last updated: 3/22/1999).
Privacy Policy (last updated: 10/12/2001). 28 http://www.familysearch.org v.2.5.0

Family Group Record

FamilySearch™ Ancestral File v4.19

Download GEDCOM

Husband's Name
Samuel HENDERSON (AFN:2KXZ-WR) Pedigree

Born: Mar 1827 **Place:** , Shelby Co., Al
Died: **Place:** Banner, Calhoun, Mississippi
Buried: **Place:** Banner, Calhoun, Ms
Married: 6 Feb 1850 **Place:** , Lafayette Co., Ms

Father: Argulus Hercules HENDERSON (AFN:2KZ0-53) Family
Mother: Rachel Jane HUGHES (AFN:2KZ0-68)

Wife's Name
Cynthia PARKS (AFN:2KXZ-XX) Pedigree

Born: 1832 **Place:** , , Sc
Died: ABOUT 1874 **Place:** Banner, Calhoun, Mississippi
Buried: **Place:** Banner, Calhoun, Ms
Married: 6 Feb 1850 **Place:** , Lafayette Co., Ms

Father: Cyrus PARKS (AFN:1RX8-33Q) Family
Mother:

Children

1. **Sex Name**
M Marion HENDERSON (AFN:2KZ0-PT) Pedigree

Born: 1856 **Place:** Banner, Calhoun, Ms
Died: **Place:** , , Mississippi

2. **Sex Name**
F Nancy HENDERSON (AFN:2KZ0-Q1) Pedigree

Born: 1859 **Place:** Banner, Calhoun, Ms
Died: **Place:** , , Mississippi

3. **Sex Name**
M Joseph HENDERSON (AFN:2KZ0-R6) Pedigree

Born: 1858 **Place:** Banner, Calhoun, Ms
Died: **Place:** , , Mississippi

4. **Sex Name**
F Alice HENDERSON (AFN:2KZ0-SC) Pedigree

Born: 1866 **Place:** Banner, Calhoun, Ms
Died: **Place:** Tula, Lafayette, Ms
Buried: **Place:** Tula Cem, Tula, Lafayette, Ms

5. **Sex Name**
M Marshall L. HENDERSON (AFN:2KZ0-TJ) Pedigree

Born: 1869 **Place:** Banner, Calhoun, Ms
Died: **Place:** , , Mississippi

6. **Sex Name**
F Martha Izora HENDERSON (AFN:2KZ0-MH) Pedigree

Born: 4 Jan 1851 **Place:** Banner, Calhoun, Ms
Died: 24 Jan 1939 **Place:** Tula, Calhoun, Mississippi
Buried: 26 Jan 1939 **Place:** Tula Cem, Tula, Lafayette, Ms

7. **Sex Name**
F Josephine Victoria HENDERSON (AFN:2KZ0-NN) Pedigree

Born: 25 Oct 1852 **Place:** Banner, Calhoun, Ms
Died: 27 Feb 1915 **Place:** Hatfield, Polk, Ak
Buried: 1 Mar 1915 **Place:** , Polk, Ak

---

8. **Sex Name**
M James Albert 'Bud' HENDERSON (AFN:2KXZ-QW) Pedigree

Born: 9 Mar 1854 **Place:** Banner, Calhoun, Ms
Died: 1900 **Place:** Banner, Calhoun, Ms
Buried: **Place:** Spring Creek Cem, Calhoun, Ms

---

9. **Sex Name**
M Isom C. HENDERSON (AFN:2KZ0-VP) Pedigree

Born: 18 Jul 1871 **Place:** Banner, Calhoun, Ms
Died: 4 May 1945 **Place:** Banner, Calhoun, Ms
Buried: 6 May 1945 **Place:** Spring Creek Cem, Calhoun, Ms

© 1999-2002 by Intellectual Reserve, Inc. All rights reserved. English approval: 3/1999
Use of this site constitutes your acceptance of these Conditions of Use (last updated: 3/22/1999).
Privacy Policy (last updated: 10/12/2001). 30 http://www.familysearch.org v.2.5.0

FamilySearch™ International Genealogical Index v5.0

North America

Family Group Record

Search Results | Download

Husband

James Henderson

Pedigree

Birth: About 1819 , , South Carolina
Christening:
Marriage: About 1844 Of, Banner, Calhoun, Mississippi
Death:
Burial:

Wife

Mary

Pedigree

Birth: About 1829 , , Tennessee
Christening:
Marriage: About 1844 Of, Banner, Calhoun, Mississippi
Death:
Burial:

Children

1. Amanda Henderson
Female

Pedigree

Birth: 1845 Of, Banner, Calhoun, Mississippi
Christening:
Death:
Burial:

2. Marion Henderson
Male

Pedigree

Birth: About 1847 Of, Banner, Calhoun, Mississippi
Christening:
Death:
Burial:

3. Samuel Henderson
Male

Pedigree

Birth: About 1849 Of, Banner, Calhoun, Mississippi
Christening:
Death:
Burial:

4. Asberry Henderson
Male

Pedigree

Birth: About 1853 Of, Banner, Calhoun, Mississippi
Christening:
Death:
Burial:

5. James Henderson
Male

Pedigree

Birth: About 1854 Of, Banner, Calhoun, Mississippi
Christening:
Death:
Burial:

6. Mary Elizabeth Henderson
Female

Pedigree

Birth: About 1855 Of, Banner, Calhoun, Mississippi
Christening:

Death:
Burial:

---

7. Pink Henderson Pedigree
Female

Birth: About 1856 Of, Banner, Calhoun, Mississippi
Christening:
Death:
Burial:

---

8. Lafayette Henderson Pedigree
Male

Birth: About 1857 Of, Banner, Calhoun, Mississippi
Christening:
Death:
Burial:

---

9. Albert Henderson Pedigree
Male

Birth: 1859 Of, Banner, Calhoun, Mississippi
Christening:
Death:
Burial:

© 1999-2002 by Intellectual Reserve, Inc. All rights reserved. English approval: 3/1999
Use of this site constitutes your acceptance of these Conditions of Use (last updated: 3/22/1999).
Privacy Policy (last updated: 10/12/2001). 30 http://www.familysearch.org v.2.5.0

Household Record

1880 United States Census

Search results | Download

Previous Household Next Household

Household:

Name	Relation	Marital Status	Gender	Race	Age	Birthplace	Occupation	Father's Birthplace	Mother's Birthplace
Robert HENDERSON	Self	M	Male	W	32	MS	Laborer	AL	TN
Rebecca HENDERSON	Other	M	Female	W	27	MS	Keeping House	MS	TN
Esther HENDERSON	Other	S	Female	W	4	MS		MS	TN
Ethel HENDERSON	Other	S	Female	W	3	MS		MS	TN
Harrison A. HENDERSON	Other	S	Male	W	2M	MS		MS	TN
Mary HENDERSON	Other	S	Female	W	52	TN	Keeping House	NC	NC
Albert HENDERSON	Other	S	Male	W	20	MS	Laborer	AL	TN
Elmer V. HENDERSON	Other	S	Male	W	17	MS	Laborer	AL	TN

Source Information:

Census Place District 14, Calhoun, Mississippi
Family History Library Film 1254642
NA Film Number T9-0642
Page Number 563B

View original image

for a fee at Ancestry.com

© 1999-2002 by Intellectual Reserve, Inc. All rights reserved. English approval: 3/1999
Use of this site constitutes your acceptance of these Conditions of Use (last updated: 3/22/1999).
Privacy Policy (last updated: 10/12/2001). 27 http://www.familysearch.org v.2.5.0

Household Record

1880 United States Census

Search results | Download

Previous Household Next Household

Household:

Name	Relation	Marital Status	Gender	Race	Age	Birthplace	Occupation	Father's Birthplace	Mother's Birthplace
Berry A. HENDERSON	Self	S	Male	W	29	MS	Laborer	AL	TN
Nannie HENDERSON	Other	S	Female	W	21	MS	Keeping House	MS	AL
James W. HENDERSON	Other	S	Male	W	2	MS		MS	AL
Robert HENDERSON	Other	S	Male	W	9M	MS		MS	AL
Josephene HENDERSON	Other	S	Female	W	11	MS		MS	AL

Source Information:

Census Place District 14, Calhoun, Mississippi
Family History Library Film 1254642
NA Film Number T9-0642
Page Number 563B

View original image

for a fee at Ancestry.com

© 1999-2002 by Intellectual Reserve, Inc. All rights reserved. English approval: 3/1999
Use of this site constitutes your acceptance of these Conditions of Use (last updated: 3/22/1999).
Privacy Policy (last updated: 10/12/2001). 28 http://www.familysearch.org v.2.5.0

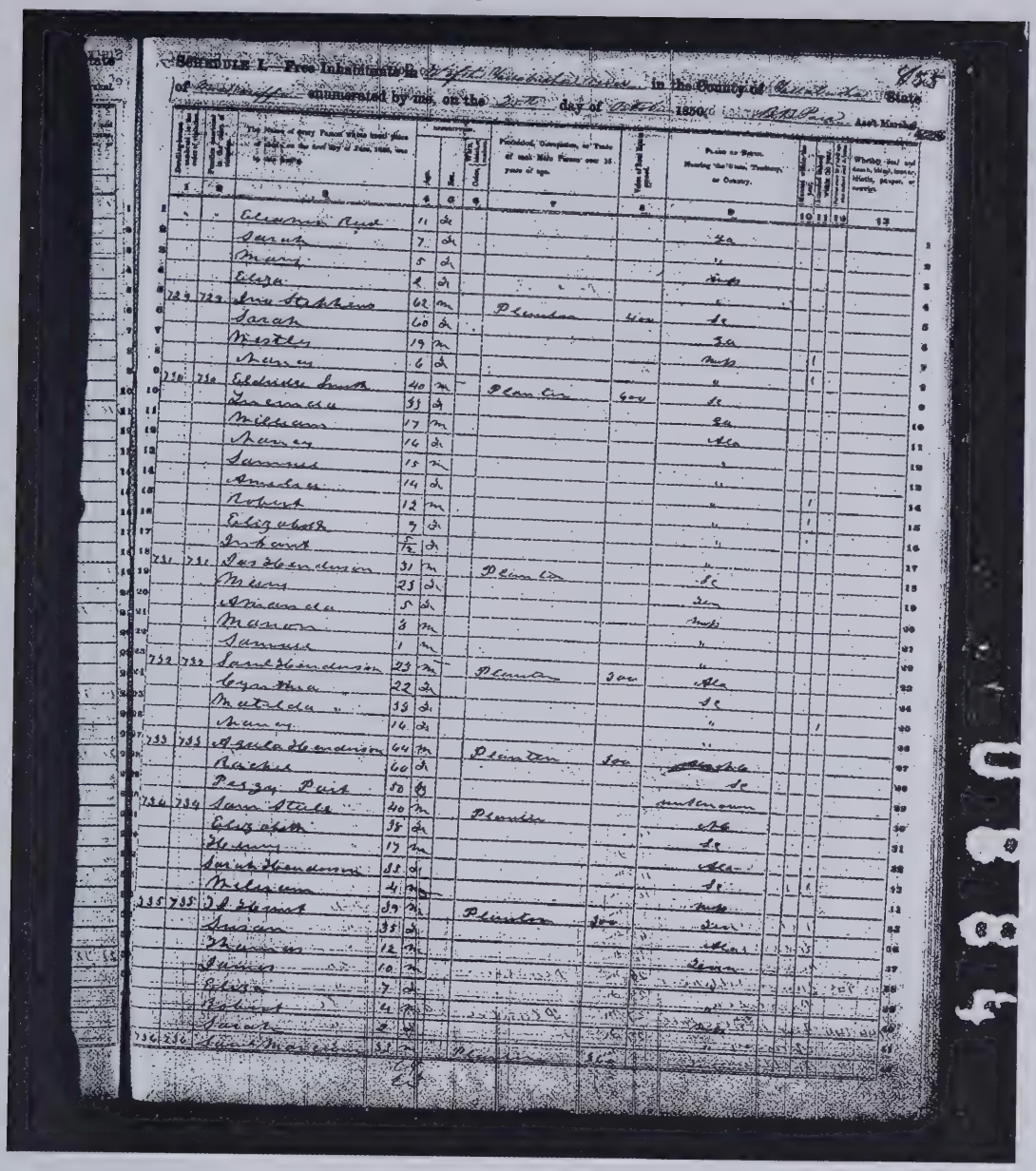

Mississippi, YALOBUSHA, Roll 382 Book 1, Page 428
© MyFamily.com, Inc., August 30, 2004

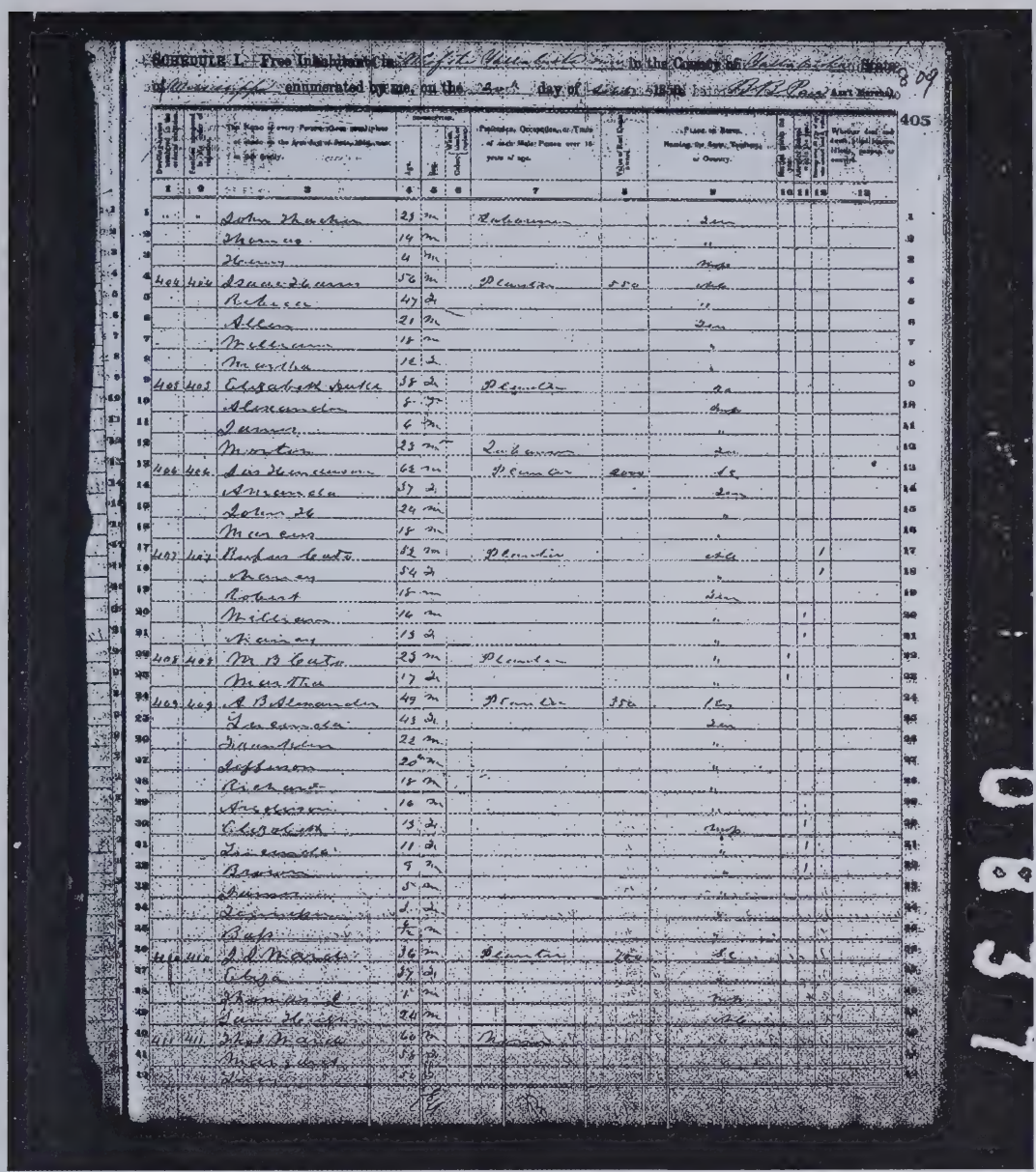

SCHEDULE 1.—Free Inhabitants in [illegible] in the County of [illegible] State of Mississippi enumerated by me, on the [illegible] day of [illegible] 1850. [illegible] Ass't Marshal.

405

1	2	3	4	5	6	7	8	9	10	11	12	13	
		The Name of every Person whose usual place of abode on the first day of June, 1850, was in this family.	Age	Sex	Color, white, black, or mulatto	Profession, Occupation, or Trade of each Male Person over 15 years of age.	Value of Real Estate owned	Place of Birth, Naming the State, Territory, or Country.	Married within the year	Attended School within the year	Persons over 20 years of age who can not read and write	Whether deaf and dumb, blind, insane, or idiot, at the age of 20 years	
1		John Thackston	23	m		Laborer		Ala					1
2		Thomas	14	m				"					2
3		Henry	4	m				Miss					3
4	402	Isaac Hewson	56	m		Planter	800	Va					4
5		Rebecca	47	f				"					5
6		Allen	21	m				Ala					6
7		William	18	m				"					7
8		Martha	12	f				"					8
9	403	Elizabeth Butler	38	f		Planter		Ga					9
10		Alexander	5	m				Ala					10
11		James	4	m				"					11
12		Martin	23	m		Laborer		"					12
13	404	Isaac Hewson	62	m		Planter	2000	Va					13
14		Amanda	37	f				Ala					14
15		John W	24	m				"					15
16		Marion	18	m				"					16
17	405	Hardin Coats	52	m		Planter		Va		1			17
18		Thomas	54	f				"		1			18
19		Robert	15	m				Ala					19
20		William	14	m				"		1			20
21		Marion	13	f				"		1			21
22	406	M B Coats	23	m		Planter		"	1				22
23		Martha	17	f				"	1				23
24	407	A B Alexander	49	m		Planter	800	Ga					24
25		Lucinda	45	f				Ala					25
26		Francis	22	m				"					26
27		Jefferson	20	m				"					27
28		Richard	18	m				"					28
29		Augustus	16	m				"					29
30		Elizabeth	13	f				Miss		1			30
31		Louisiana	11	f				"		1			31
32		Brown	9	m				"		1			32
33		Benjamin	5	m				"					33
34		Lucinda	3	f				"					34
35		Rufus	1	m				"					35
36	408	J D Morris	36	m		Planter	700	Sc					36
37		Olivia	37	f				"					37
38		Thomas L	1	m				Miss					38
39		Jane Hewson	24	m				Sc					39
40	409	Mrs Maria	60	m		Planter							40
41		Mary Ann	34	f									41
42		Thomas	22	m									42

Mississippi, YALOBUSHA, Roll 382 Book 1, Page 405
© MyFamily.com, Inc., August 30, 2004

Calhoun Cty MS P. 657

Page No 121

SCHEDULE 1.—Free Inhabitants in _____ **in the County of** Calhoun **State of** Miss **enumerated by me, on the** 31 **day of** Aug **1860.** W H Lipsey **Asst Marshal**

Post Office Banner.

Dwelling houses—numbered in the order of visitation	Families numbered in the order of visitation	The name of every person whose usual place of abode on the first day of June 1860 was in this family.	Description: Age	Sex	Color (White, black, mulatto)	Profession, Occupation or Trade of each person, male and female over 15 years of age	Value of Estate Owned: Value of Real Estate	Value of Personal Estate	Place of Birth, Naming the State, Territory, or Country	Married within the year	Attended School within the year	If not one year, of age, who can't read & write	Whether deaf and dumb blind insane idiotic, pauper or convict
1	2	3	4	5	6	7	8	9	10	11	12	13	14
		Susan Savage	4	F					Miss		/		
		Granville "	6	m					"				
		Mary "	3	F					"				
848	859	Samuel Hawkins	40	m		Farmer	1200	2500	Ala				
		Cinthia "	40	F					Geo				
		Nancy "	17	F					Miss		/		
		Mary "	15	F					"		/		
		William "	12	m					"		/		
		Sarah "	10	F					"		/		
		Susan "	8	F					"		/		
		Judy "	6	F					"				
		James "	4	m					"				
		Sophia "	3	F					"				
849	860	Hamuel Hawkins	38	m		Farmer	1300	1400	Ala				
		Susannah "	37	F					Geo				
		James "	14	m					Miss				
		Victoria "	11	F					"		/		
		Millicent "	9	F					"		/		
		Ann "	7	m					"				
		Emanuel "	5	m					"				
		Henry "	2	m					"				
		Alice "	12	F					"				
850	861	William Smith	24	m		Farm Labor		125	Ala				
		Emulet "	22	F					"		/		
		Robert "	4	m					Miss				
		Nancy "	10	F					"				
		Margaret Green	10	F					"				
851	862	Elbridge Smith	44	m		Farmer	600	2000	S. C.				
		Secunda "	42	F					Geo		/		
		Elizabeth "	19	F					Miss				
		Robert "	21	m		Farm Labor			Ala				
		Franklin Hart	21	F		" "			Geo				
		Samuel Roberts	32	m		Merchant	125	1000	S. C.				
	863	Nancy Pennell	24	F					Ala				
		Pearce "	8	m					Miss				
		Victoria "	5	F					"				
852	864	James Henderson	41	m		Farmer		350	S. C.				
		Mary "	21	F					Geo		/		
		Amanda "	15	F					Miss		/		
		Marion "	13	m					"		/		

No white males 14 No colored males ____ No foreign born ____ No blind ____ No insane ____

No white females 14 No colored females ____ No deaf and dumb ____ No idiots ____ 3425 16025 No paupers ____ No convicts ____

Calhoun Cty Ms P.658

Page No 122

SCHEDULE 1.—Free Inhabitants in _____ in the County of Calhoun State of Miss enumerated by me, on the 1 day of Sept 1860. W. Hos Sykes Asst Marshal.

Post Office Banner

Dwelling houses numbered in the order of visitation	Families numbered in the order of visitation	The name of every person whose usual place of abode on the first day of June 1860 was in this family	Description: Age	Sex	Color (White, Black, or Mulatto)	Profession, Occupation, or Trade of each person male and female over 15 years of age	Value of Estate Owned: Value of Real Estate	Value of Personal Estate	Place of Birth Naming the State, Territory or Country	Married within the year	Attended school within the year	Persons over 20 years of age who can not read and write	Whether deaf and dumb, blind, insane, idiotic, pauper, or convict
1	2	3	4	5	6	7	8	9	10	11	12	13	14
		Samuel Henderson	11	m					Miss		✓		
		Asbury "	7	m					"				
		James "	6	m					"				
		Mary "	4	f					"				
		Polly "	4	f					"				
		Lafayette "	3	m					"				
		Albert "	1	m					"				
844	865	Joseph S Edwards	44	m		Farmer	6400	8400	G. C.				
		Charlotte "	39	f					Tenn				
		Martha "	15	f					Miss				
		Thomas "	12	m					"		✓		
		William "	12	m					"		✓		
		John "	10	m					"		✓		
		Charlotte "	8	f					"				
		Eliza "	6	f					"				
		Lafayette "	4	m					"				
		Peter "	3	m					"				
		Sarah	47	f				5000	G. C.				Idiotic
849	866	Addison Gowen	35	m		Farmer	600	1200	Va				
		Martha "	25	f					Geo				
		Mary "	2	f					Miss				
855	867	Joseph A Norton	26	m		Physician	50	1000	Ala				
856	868	Alfred Wilson	38	m		Farmer	2000	3000	Geo				
		Louisa "	34	f					Ala				
		Francis "	16	m		Farm Laborer			Miss				
		John "	15	m		" "			"		✓		
		Rhoda "	14	f					"				
		Douglas "	4	m					"				
		Samantha "	16	f					"				
857	869	Moses Steele	24	m		Farmer	1000	500	Geo	✓			
		Martha "	26	f					Ala	✓			
858	870	James Griffin	28	m		Farmer	320	600	Geo	✓			
		Louisa "	24	f					Ala	✓			
		William "	21	m					Miss				
	871	Nancy Turner	64	f		Farm Laborer		1000	G. C.	✓			
		Lucy "	29	f					Ala	✓			
859	872	Pryna Reavey	60	f		Farmer	1000	4000	S. C.	✓			
		Lafayette "	22	m			3000	9000	Miss				
860	873	John Boling	64	m		Farmer Rept Methodist	2000	8000	G. C.	✓			
		Nancy "	44	f					Geo		✓		
		No white males, 27 No colored males ___ No deaf and dumb ___ No blind ___					17270	45860	No idiotic, ___ No paupers ___				No convicts ___
		No white females, 14 No colored females ___ No insane ___											

Choctaw Cty MS P. 229

Page No. 34 — 229

SCHEDULE 1.—Free Inhabitants in Township 17 **in the County of** Choctaw **State of** Mississippi **enumerated by me, on the** 17 **day of** July **1860.** W. P. Bellamy **Ass't Marshal.**

Post Office Bellefontaine

Dwelling-houses numbered in the order of visitation	Families numbered in the order of visitation	The name of every person whose usual place of abode on the first day of June 1860 was in this family.	Description: Age	Sex	Color (White, black or mulatto)	Profession, Occupation, or Trade of each person male and female, over 15 years of age	Value of Estate Owned: Value of Real Estate	Value of Personal Estate	Place of Birth, Naming the State, Territory, or Country	Married within the year	Attended school within the year	Persons over 20 yrs of age who cannot read & write	Whether deaf and dumb, blind, insane, idiot, pauper, or convict
1	2	3	4	5	6	7	8	9	10	11	12	13	14
1	258	256	Andrew H. Hanna	25	m	farmer		225	Tenn				
2			Martha "	20	f	Housekeeper			Miss			1	
3			Hardy L. "	2	m				Do				
4			Tempa E. "	5/12	f				Do				
5	259	257	James R. Pagan	30	m	farmer laborer		100	Miss				
6			Sarah E. "	26	f	Housekeeper			Ala				
7			Francis A. C. "	7/12	f				Miss				
8	260	258	G. H. Stewart	30	m	School Teacher	400	950	~~Ala~~				
9			Caroline "	20	f	Housekeeper			N. C.				
10			Charles "	1	m				Miss				
11	261	259	Daniel Henderson	46	m	farmer	2360	8045	Ala				
12			Mary A. "	30	f	Housekeeper			N. C.				
13			William F. "	21	m	farmer		175	Miss		1		
14			Sarah "	20	m	farmer laborer			Miss				
15			Dixon D. "	16	m	farmer laborer			Do				
16			Elizabeth "	13	f				Do		1		
17			David R. "	5	m				Do				
18			Margaret A. "	3	f				Do				
19			Robert B. "	1	m				Do				
20	262	260	Milton Smith	68	m	farmer	480	1387	N. C.				
21			Martha "	59	f	Housekeeper			Do			1	
22			Martha "	19	f	Spinster			Tenn		1		
23			Henry L. "	17	m	farmer laborer			Miss		1		
24			David "	11	f				Do		1		
25	263	261	Carney Smith	29	m	farmer	120	809	N. C.				
26			Emeline "	25	m	Housekeeper			Ala			1	
27			Martha L. "	13	f				Miss		1		
28			Albert M. "	11	m				Do		1		
29			George A. "	7	m				Do				
30			Mary E. "	5	f				Do				
31			Caroline L. "	3	f				Do				
32	264	262	D. L. McCoy	27	m	farmer	80	145	Ala				
33			Nancy C. "	21	f	Housekeeper			Tenn				
34			Martha A. "	1	f				Do				
35	265	263	James H. Henderson	24	m	~~[illegible]~~	840	2755	Ala				
36			Elizabeth M. "	20	f	Housekeeper			Tenn				
37			Charles D. "	2	m				Miss				
38			Susan A. "	2	f				Do				
39			John F. "	5/12	m				Do				
40			W. A. Bradford	20	m	farmer laborer		140	Ala				

No white males, 22 No colored males, ____ No foreign born ____ No blind, ____ No. deaths ____

No white females 18 No colored females ____ No. deaf and dumb, ____ No. insane ____ 4850 7895 No. slaves ____ No. paupers ____

440

Tallahatchie Cty MS p. 393.

[illegible] in the County of [illegible]

of [illegible] enumerated by me, on the 26 sub day of July, 1860, [illegible]

Post Office [illegible]

Dwelling-houses numbered in the order of visitation.	Families numbered in the order of visitation.	The name of every person whose usual place of abode on the first day of June, 1860, was in this family.	Description: Age	Sex	Color (W white, B black, or mulatto)	Profession, Occupation, or Trade of each person, male and female, over 15 years of age.	Value of Estate Owned: Value of Real Estate.	Value of Personal Estate.	Place of Birth, Naming the State, Territory, or Country.	Married within the year.	Attended School within the year.	Persons over 20 yr. of age who cannot read & write	Whether dumb, blind, idiotic, convict
1	2	3	4	5	6	7	8	9	10	11	12	13	
		John Teague	47	M					Massachusetts				
		John Elliott	60	"		Farmer	✓		Virginia				
		Edward "	20	"		Farm Laborer	✓		Mississippi				
		Richard	18	"		" "	✓		" "				
		Thomas "	16	"		" "	✓		" "				
		Charlotte "	22	F	✓				Virginia				
139	139	James M. Henderson	40	M		Farmer	✓	600	1045	Alabama			
		Alonzo T. "	29	F					Mississippi				
		William C. "	9	M					" "				
		Mary L. "	1	F					" "				
		Margaret "	95	"	✓				Tennessee				
		Peter A. J. Kirby	16	M					Mississippi				
140	140	Nathaniel R. Dickey	46	"		Farmer	✓ 1500	2845	Tenn.				
		Mercer "	99	F	✓				South Carolina				
		William A. S. "	16	M	✓				Alabama		✓		
		Caroline "	10	F					Mississippi		✓		
		John "	11	M					" "				
141	141	John W. Dawson	31	"		Farmer	✓ 1200	780	Tennessee				
		Sarah E. "	19	F	✓				South Carolina				
		William S. "	16	M					Mississippi				
142	142	Nathan J. Gates	43	M		Farmer	✓ 1000	710	Virginia				
		Edward J. "	2	M					Mississippi				
		Martha E. "	5	F					" "				
		Eliza J. "	9	"					" "				
		Mitchell Benjamin "	8	"					" "				
		Rivis A. Gates	20	M		Clerk	✓		" "				
143	143	Sarah J. Orr	45	F		Farmer	✓ 1800	1000	Tennessee				
		Victoria E. "	20	"					Mississippi				
		Allen "	19	M					" "		✓		
		Robert A. "	12	"					" "		✓		
		James A. "	5	"					" "				
		Luther R. "	3	"					" "				
		Sarah J. Thomas	19	F					" "				
		Joe Holt "	8/12	"					" "				
		Hannah E. Reid	4	"					" "				
		Stephen B. Terry	23	M		Overseer	✓		Alabama				
144	144	W. H. H. McDaniel	24	"		Farmer	✓ 2000	457	Mississippi				
		Mary "	17	F					" "				
145	145	W. H. H. Rose	44	M		Farmer	✓ 4920	2580	North Carolina				
		Caroline "	40	F	✓				Tennessee				
10		No. white males 18		No. white females		No. slaves males		No. slaves females		No. free males			No.
		No. white males 16		No. white females		No. free male blacks		No. free female blacks		No. free persons			

[illegible]

[illegible] in the County of [illegible]

of [illegible] enumerated by me, on the 29th day of July, 1860. [illegible]

Post Office [illegible]

Dwelling-houses in order of visitation	Families in order of visitation	The name of every person whose usual place of abode on the first day of June, 1860, was in this family.	Age	Sex	Color (W white, black, or mulatto)	Profession, Occupation, or Trade of each person, male and female, over 15 years of age.	Value of Real Estate	Value of Personal Estate	Place of Birth, Naming the State, Territory, or Country.	Married within the year.	Attended School within the year.	Persons over 20 yrs of age who cannot read & write	Whe dumb, idiots, convic
1	2	3	4	5	6	7	8	9	10	11	12	13	
		John Teague	41	M					North Carolina				
		John Elliot	60	"		Farmer			Virginia				
		Edwin "	20	"		Farm Laborer			North Carolina				
		Richard "	18	"		" "			" "				
		Thomas "	16	"		" "			" "				
		Elizabeth "	29	F					Virginia				
138	138	James M. Henderson	40	M		Farmer	6000	10000	Virginia				
		Alice E. "	29	F					Mississippi				
		William C. "	8	M					" "				
		Mary L. "	1	F					" "				
		Margaret "	95	"					Tennessee				
Veely		Silas A. P. Veely	14	M					Mississippi				
140	140	Nathaniel B. Dickey	46	"		Farmer	1500	3800	Virginia				
		Mercissa "	99	F					South Carolina				
		William A. "	14	M					Alabama		1		
		Caroline "	10	F					Mississippi		1		
		John "	6	M					" "				
141	141	John W. Dowdon	31	"		Farmer	1000	780	Tennessee				
		Sarah E. "	19	F					South Carolina				
		William F. "	15	M					Mississippi				
142	142	Martha J. Gates	43	F		Farmer	1000	700	Virginia				
		Edward G. "	7	M					Mississippi				
		Martha C. "	5	F					" "				
		Eliza J. "	3	"					" "				
		Hiram Benjamin "	18	"					" "				
		Rice A. Gates	20	M		Clerk			" "				
143	143	Sarah J. Orr	45	F		Farmer	1600	10000	Tennessee				
		Victory E. "	20	"					Mississippi				
		Alice "	19	M					" "		1		
		Robert F. "	12	"					" "		1		
		James A. "	5	"					"				
		Luther R. "	3	"					" "				
		Sarah J. Thomas	19	F					" "				
		Joseph H. "	8/12	"					" "				
		Harriet Reid	4	"					" "				
		Stephen G. Strong	23	M		Overseer			Alabama				
144	144	William H. McDaniel	24	"		Farmer	2000	450	Mississippi				
		Mary "	17	F					" "				
145	145	William D. Rose	41	M		Farmer	4320	1580	North Carolina				
		Caroline "	40	F					Tennessee				

No. white males 10 No. colored males No. foreign born No. married No. deaths
No. white females 10 No. colored females No. deaf and dumb No. widowed No. paupers

8260 1528

P. 332

Page No. 417

NOTE. Inquiries numbered 7, 16, and 17 are not to be asked in respect to infants. Inquiries numbered 11, 12, 13, 16, 17, 19, and 20 are to be answered (if at all) merely by an affirmative mark, as /.

SCHEDULE 1.—Inhabitants in Township Elam, in the County of Calhoun, State of Mississippi, enumerated by me on the 4 day of July, 1870.

Post Office: Banner.

L. W. Maxey, Ass't Marshal.

332

	Dwelling-houses numbered in order of visitation	Families in order of visitation	The name of every person whose place of abode on the first day of June, 1870, was in this family.	Age at last birthday. If under 1 year, give months in fractions, thus: 6/12	Sex—Male (M.), Female (F.)	Color—White (W.), Black (B.), Mulatto (Mu.), Chinese (C.), Indian (I.)	Profession, Occupation, or Trade of each person, male or female.	Value of Real Estate owned	Value of Personal Estate owned	Place of Birth, naming State or Territory of U. S.; or the Country, if of foreign birth.	Father of foreign birth	Mother of foreign birth	If born within the year, state month (Jan., Feb., &c.)	If married within the year, state month (Jan., Feb., &c.)	Attended school within the year	Cannot read	Cannot write	Whether deaf and dumb, blind, insane, or idiotic	Male Citizens of U. S. of 21 years of age and upwards	Male Citizens of U. S. of 21 years of age and upwards, whose right to vote is denied or abridged on account of race, color, or previous condition	
	1	2	3	4	5	6	7	8	9	10	11	12	13	14	15	16	17	18	19	20	
1	1		Ward Doctor	23	M	B	Farm Labor			Ala.						/	/		/		1
2	2	302	Patton Amanda	50	F	W	Keeping house	400	200	Tenn											2
3	3		" John R.	24	M	W	Farmer	600	800	Miss									/		3
4	4		" Philadonia	20	F	W	at home			Miss											4
5	5		" Lenora	22	F	W	Farm Labor			Miss											5
6	6		" Susan	20	F	W	Farm Labor			Miss											6
7	7		" Thomas	14	M	W	Farm Labor			Miss							/	—			7
8	8	303	303	" Green B.	23	M	W	Farmer		300	Miss				Oct					/		8
9	9			" Mary	23	F	W	Keeping house			Miss				Oct							9
10	10	304	304	Tennell Wm M	47	M	W	Farmer	5000	2000	Ala									/		10
11	11			" Fancy	44	F	W	Keeping house			Ala											11
12	12			" John H.	18	M	W	Farm Labor			Miss					/						12
13	13			" James	16	M	W	Farm Labor			Miss					/						13
14	14			" Darius	14	F	W	Farm Labor			Miss					/	+					14
15	15			" George	12	M	W	Farm Labor			Miss					/	+					15
16	16			" Martha	7	F	W	at School			Miss					/	+					16
17	17			Little John Henry	29	M	W	Farm Labor			Miss											17
18	18			Shipp Alexis	23	M	W	Farm Labor			Ala								/			18
19	19	305	305	Wood Robert Baker	35	M	W	Farmer		800	Ala								/			19
20	20			" Mary A.	24	F	W	Keeping house			Miss								/			20
21	21			" Mary A.	11	F	W	at home			Miss											21
22	22			" Nancy	9	F	W	at home			Miss					/	+					22
23	23			" Sarah E.	5	F	W				Miss											23
24	24	306	306	Miller Leonard	36	M	W	Farmer		600	Ala											24
25	25			" Mary	36	F	W	Keeping house			Ala						/		/			25
26	26			" Emily	14	F	W	at home			Miss						/	+				26
27	27			" Jacob	10	M	W	Farm Labor			Miss					/	+					27
28	28			" Nancy	12	F	W	at home			Miss						/	—				28
29	29			" John	10	M	W	Farm Labor			Miss					/	+					29
30	30			" Moses	8	M	W	Farm Labor			Miss					/	+					30
31	31			" William	6	M	W				Miss											31
32	32			" Mary	8	F	W				Miss											32
33	33			" Leonard	1/12	M	W				Miss											33
34	34	307	307	Hardman Samuel	40	M	W	Farmer	900	1000	Ala			Jan								34
35	35			" Cynthia	32	F	W	Keeping house			Ala								/			35
36	36			" Martha	18	F	W	at home			Miss											36
37	37			" Josephine	14	F	W	Farm Labor			Miss											37
38	38			" Albert	13	M	W	Farm Labor			Miss											38
39	39			" Marion J.	13	M	W	Farm Labor			Miss					/						39
40	40			" Nancy	10	F	W	Farm Labor			Miss					/	+					40

No of dwellings, 6 — No of white females, 20 — No of males, foreign born, — — 1 — 2 — 12 — 4 — 15 — 4

" " families, 6 — " " colored males, 1 — " " females, " " —

" " white males, 19 — " " females, — — " " blind, —

6900 — 5400 — No of insane, —

P. 332b

Page No. 44

☞ Inquiries numbered 7, 16, and 17 are not to be asked in respect to infants. Inquiries numbered 11, 12, 13, 14, 15, 16, 17, 18, and 20 are to be answered (if at all) merely by an affirmative mark, as /.

SCHEDULE 1.—Inhabitants in Township Bloomfield, in the County of Calhoun, State of Mississippi, enumerated by me on the 4 day of July, 1870.

Post Office: Banner

E. W. Maddy Ass't Marshal

Dwelling-houses, numbered in the order of visitation.	Families, numbered in the order of visitation.	The name of every person whose place of abode on the first day of June, 1870, was in this family.	Description: Age at last birthday (Infants under 1 year, mo.)	Sex (Male (M.), Female (F.))	Color (White (W.), Black (B.), Mulatto (M.))	Profession, Occupation, or Trade of each person, male or female.	Value of Real Estate owned	Value of Personal Estate owned	Place of Birth, naming State or Territory of U. S., or the Country, if of foreign birth.	Parentage: Father of foreign birth	Mother of foreign birth	Married within the year	Attended school within the year	Education: Cannot read	Cannot write	Whether deaf and dumb, blind, insane, or idiotic	Constitutional Religious: Male Citizens of U. S. 18 years and upward	Male Citizens of U. S. 18 years and upward, whose right to vote is denied or abridged on account of race, color, or previous condition
1	2	3	4	5	6	7	8	9	10	11	12	13	14	15	16	17	18	19	20
1		Hudson Joseph	11	M	W	at School			Miss					1		+			
2		— Alice	3	F	W				Miss										
3		— Marshall	7/12	M	W				Miss			Oct							
4		Cain William	16	M	W	Farm Labor			Miss						1	1	+		
5		— Robert	11	M	W	Farm Labor			Miss					1					
6	308	308	Crump Benjamin	57	M	W	Teaching School		200	Tenn								1	
7		— Caroline	33	F	W	Keeping house			Ala										
8		— James	10	M	W	At School			Miss					1		+			
9		— Martha	5	F	W				Miss										
10		— Mary	1	F	W				Miss										
11	309	309	Mason Daniel	24	M	W	Farming		300	Miss						1			1
12		— Daniel	23	F	W	Keeping house			Miss							1			
13		— Florence	3	F	W				Miss										
14		— Alice	1	F	W				Miss										
15	310	310	Reese Aaron	35	M	M	Farm Labor		100	Ala					1	1		1	
16		— Avis	21	F	M	Farm Labor			Miss						1	1			
17		— Francis	6	F	M				Miss										
18		— Joshua	4	F	M				Miss										
19		— Nellie	2	F	M				Miss										
20		Hamlet Amanda	16	F	B	Farm Labor			Miss						1	1	+		
21		— Hettie	40	F	B	Farm Labor			Africa	1	1				1	1			
22	311	311	Justice Hettie	45	F	B	Farm Labor		Ga						1	1			
23		— Edward	17	M	B	Farm Labor			Miss						1	1	+		
24		— Ellen	13	F	B	Farm Labor			Miss						1	1	—		
25		— Margaret	12	F	B	Farm Labor			Miss						1	1	—		
26		— Josephine	10	M	B	Farm Labor			Miss						1	1	—		
27		— Susan	8	F	B	At Home			Miss										
28		— Sulvina	4/12	F	B				Miss			Jan							
29	312	312	Hawkins Lenham	30	M	M	Farm Labor		300	S. C.						1		1	
30		— Mahala	27	F	M	Farm Labor			Miss						1	1			
31		— Susan	8	F	M				Miss										
32		— Florinda	2	F	M				Miss										
33		— Alfred	9	M	M	Farm Labor			Miss										
34		— Ida	7	F	M				Miss										
35		— Ann	34	F	M	Farm Labor			Ala						1	1			
36		Steen Willis	21	M	B	Farm Labor			Miss						1	1		1	
37	313	313	Ship Wesley	47	M	B	Farm Labor		200	Ga					1	1		1	
38		— Lucy	46	F	M	Farm Labor			Va						1	1			
39		— Lewis	16	M	M	Farm Labor			Miss					1	1	1	+		
40		— Martin	13	M	M	Farm Labor			Miss										

No. of dwellings, 6 — No. of white females, 7 — No. of males, foreign born, ____
" " families, 6 — " " colored males, 9 — " " females, " " 1
" " white males, 7 — " " females, 17 — " " blind, ____

1200 — No. of houses, ____ — 1 1 2 — 24 22 — 6

P. 317

Page No. 14

Inquiries numbered 7, 16, and 17 are not to be asked in respect to infants. Inquiries numbered 11, 12, 13, 14, 15, 17, 19, and 20 are to be answered (if at all) merely by an affirmative mark, as /.

SCHEDULE 1.—Inhabitants in Township Bloom, in the County of Calhoun, State of Mississippi, enumerated by me on the 20 day of June, 1870.

Post Office: Lasipta

E. W. McCoy, Ass't Marshal.

Dwelling-houses numbered in order	Families numbered in order	The name of every person whose place of abode on the first day of June, 1870, was in this family.	Age	Sex (M. Male; F. Female)	Color (W. White; B. Black; M. Mulatto; Ch. Chinese; I. Indian)	Profession, Occupation, or Trade of each person, male or female.	Value of Real Estate owned	Value of Personal Estate owned	Place of Birth, naming State or Territory of U. S., or the Country, if of foreign birth.	Father of foreign birth	Mother of foreign birth	Married within the year	Married within the year	Attended school within the year	Cannot read	Cannot write	Whether deaf and dumb, blind, insane, or idiotic.	Male Citizens of U. S. of 21 years of age	Male Citizens of U. S. of 21 years of age, denied the right to vote, for any reason other than participation in rebellion or other crime
1	2	3	4	5	6	7	8	9	10	11	12	13	14	15	16	17	18	19	20
		Collins Juliet	13	F	Wr	at home			Miss					/		+			
		— James	9	M	Wr	at home			Miss					/					
		— Levi	5	M	Wr	At home			Miss										
95	95	Cook Francis	54	M	Wr	Farmer	800	500	Ala						/	/		/	
		— Nancy	49	F	Wr	Keeping house			Ky										
96	96	— Wm R.	24	M	Wr	Farm Labor	900	100	Miss			Jan						/	
		— Rachel	24	F	Wr	Keeping house			Ala			Jan							
		— Samuel	20	M	Wr	Farm Labor			Miss										
		— Sarah	14	F	Wr	at home			Miss						/	/	+		
		— Rebecca	12	F	Wr	at home			Miss						/	/	—		
		— Margaret	8	F	Wr	At home			Miss										
		— Reuben	6	M	Wr	At home			Miss										
97	97	May David P.	25	M	Wr	Farmer	400	300	Ala									/	
		— Virginia	23	F	Wr	Keeping house			Miss						/	/			
		— Emma	3	F	Wr	At home			Miss										
		Davis Alfred	22	M	Wr	Farm Labor			Ala							/		/	
98	98	Roberts Clark	55	M	Wr	Farmer	2000	350	S. C.								—	/	
		— Sarah	52	F	Wr	Keeping house			S. C.										
	99	Kelley Franklin	21	M	Wr	Farm Labor			Miss				Jan		/	/		/	
		— Eliza	16	F	Wr	Keeping house			Miss				Jan		/	/	+		
99	100	Evans Alex.	29	M	Wr	Farmer		200	Ga						/	/		/	
		— Elizabeth	32	F	Wr	Keeping house			Tenn										
		— Mary	1	F	Wr				Miss										
		— William	22	M	Wr	Farm Labor		150	Ga								/	/	
100	101	— Gustavus	30	M	Wr	Farmer	1200	400	Ga									/	
		— Martha	25	F	Wr	Keeping house			Ala										
		— Thomas	2	M	Wr				Miss										
		— Ira	1/12	M	Wr				Illinois			Jan							
101	102	Henderson Jas.	37	M	Wr	Farmer	2000	1000	S. C.									/	
		— Mary	42	F	Wr	Keeping house			Tenn							/			
		— Robert	20	M	Wr	Farm Labor			Miss					/					
		— Sebrig	19	M	Wr	Farm Labor			Miss					/					
		— James M.	17	M	Wr	Farm Labor			Miss					/					
		— Mary Ann	15	F	Wr	At home			Miss					/					
		— Lafayette	12	M	Wr	Farm Labor			Miss					/					
		— Albert	10	M	Wr	Farm Labor			Miss					/		+			
		— Elmer	8	M	Wr	At home			Miss										
102	103	Johnston Wm.	23	M	Wr	Farmer	300	300	Ala						/	/		/	
		— Nancy	23	F	Wr	Keeping house			Ala										
		— Becca	3	F	Wr	At home			Miss										
		No of dwellings, 8	No of white females, 16	No of males, foreign born, —			7050	2900	No of idiots, —			1	4	4	8	12		11	
		" families, 9	" " colored males, —	" " females, —															
		" white males, 24	" " females, —	" " mulattoes, —															

Family Group Record

Husband James Willie ROBERTS

Born	28 Dec 1877	Place	Tallahatchie, Mississippi
Died	5 Mar 1951	Place	Monroe, Ouachita, Louisiana
Married	17 Jun 1899	Place	Monroe, Ouachita Par., Louisiana
Husband's father	Young Anderson ROBERTS		
Husband's mother	Mary A. HENDERSON		

Wife Mary Theresa TELLES

Born	15 Sep 1882	Place	Monroe, Ouachita, Louisiana
Died	2 Feb 1934	Place	Monroe, Ouachita, Louisiana
Wife's father	Vincent Manassas TELLES		
Wife's mother	Emily Elizabeth FINCH		

Children List each child in order of birth.

1 F **Marie Anthony ROBERTS**

Born	28 May 1900	Place	Monroe, Ouachita, Louisiana
Died	24 Sep 1984	Place	Bastrop, Morehouse Par., Louisiana
Spouse	Lawrence Pascal PHILLIPS		
Married	15 May 1919 (D)	Place	Monroe, Ouachita Par., Louisiana
Spouse	James Forest GREGORY		
Married	10 Oct 1926	Place	Columbia, Caldwell Parish, LA

2 M **James A. ROBERTS**

Born	2 Oct 1902	Place	Monroe, Ouachita, Louisiana
Spouse	Valera KNOWLES		
Married	24 Dec 1928	Place	Memphis, Shelby, Tennessee

3 M **Willie Vincent ROBERTS**

Born	4 Oct 1904	Place	Monroe, Ouachita, Louisiana
Died	3 Dec 1978	Place	Monroe, Ouachita, Louisiana
Buried		Place	Monroe, Ouachita, Louisiana
Spouse	Jessie Florence KING		
Married	13 Feb 1924	Place	Monroe, Ouachita, Louisiana

4 M **Young Anderson ROBERTS**

Born	11 Jun 1907	Place	Monroe, Ouachita, Louisiana
Died	15 Dec 1981	Place	Ouachita Parish, Louisiana
Spouse	Hazle Clayton SPARKS		
Married	7 Nov 1927	Place	El Dorado, Union, Arkansas

5 F **Margaret Elizabeth ROBERTS**

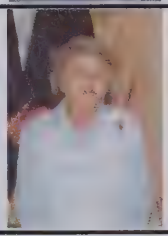

Born	14 Aug 1913	Place	Monroe, Ouachita, Louisiana
Spouse	Angelo FORBITO		
Married	7 Jun 1930	Place	Monroe, Ouachita, Louisiana

Prepared by	Melanie Nolan	Address	1718 Pinnacle Drive
Phone	281/358-8711		Kingwood, Texas 77339
E-mail address	manolan@mail.esc4.com		
Date prepared	7 Aug 2003		USA

Family Group Record

Husband	James Willie ROBERTS	
Wife	Mary Theresa TELLES	
Children	List each child in order of birth.	

6	F	Genevive ROBERTS			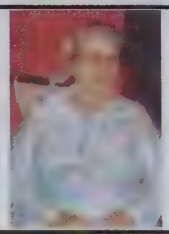
		Born	31 Jul 1917	Place Monroe, Ouachita, Louisiana	
		Died	10 Oct 1991	Place West Monroe, Ouachita, Louisiana	
		Buried		Place Monroe, Ouachita, Louisiana	
		Spouse	John Edward SHARP		
		Married	16 Jan 1935	Place Farmerville, Union, Louisiana	
7	M	Francis Charles ROBERTS			
		Born	25 Mar 1920	Place Monroe, Ouachita, Louisiana	
		Spouse	Marie KEMP		
		Married		Place	
		Spouse	Mabel HAMMOND		
		Married		Place	
		Spouse	Mollie Jean PAYNE		
		Married		Place	

Family Group Record

Husband James Willie ROBERTS

Born	28 Dec 1877	Place	Tallahatchie, Mississippi
Died	5 Mar 1951	Place	Monroe, Ouachita, Louisiana
Married	17 Jun 1899	Place	Monroe, Ouachita Par., Louisiana
Husband's father	Young Anderson ROBERTS		
Husband's mother	Mary A. HENDERSON		

Wife Mary Theresa TELLES

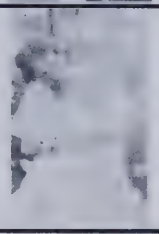

Born	15 Sep 1882	Place	Monroe, Ouachita, Louisiana
Died	2 Feb 1934	Place	Monroe, Ouachita, Louisiana
Wife's father	Vincent Manassas TELLES		
Wife's mother	Emily Elizabeth FINCH		

Children List each child in order of birth.

1 F **Mary Anthony ROBERTS**

Born	28 May 1900	Place	Monroe, Ouachita, Louisiana
Died	24 Sep 1984	Place	Bastrop, Morehouse Par., Louisiana
Spouse	Lawrence Pascal PHILLIPS		
Married	15 May 1919 (D)	Place	Monroe, Ouachita Par., Louisiana
Spouse	James Forest GREGORY		
Married	10 Oct 1926	Place	Columbia, Caldwell Parish, LA

2 M **James A. ROBERTS**

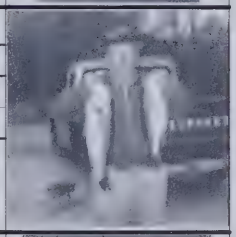

Born	2 Oct 1902	Place	Monroe, Ouachita, Louisiana
Spouse	Valera KNOWLES		
Married	24 Dec 1928	Place	Memphis, Shelby, Tennessee

3 M **Willie Vincent ROBERTS**

Born	4 Oct 1904	Place	Monroe, Ouachita, Louisiana
Died	3 Dec 1978	Place	Monroe, Ouachita, Louisiana
Buried		Place	Monroe, Ouachita, Louisiana
Spouse	Jessie Florence KING		
Married	13 Feb 1924	Place	Monroe, Ouachita, Louisiana

4 M **Young Anderson ROBERTS**

Born	11 Jun 1907	Place	Monroe, Ouachita, Louisiana
Died	15 Dec 1981	Place	Ouachita Parish, Louisiana
Spouse	Hazle Clayton SPARKS		
Married	7 Nov 1927	Place	El Dorado, Union, Arkansas

5 F **Margaret Elizabeth ROBERTS**

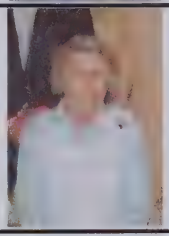

Born	14 Aug 1913	Place	Monroe, Ouachita, Louisiana
Spouse	Angelo FORBITO		
Married	7 Jun 1930	Place	Monroe, Ouachita, Louisiana

Prepared by	Melanie Nolan	Address	1718 Pinnacle Drive
Phone	281/358-8711		Kingwood, Texas 77339
E-mail address	manolan@mail.esc4.com		
Date prepared	2 Aug 2003		USA

Family Group Record

Husband	James Willie ROBERTS
Wife	Mary Theresa TELLES
Children	List each child in order of birth.

6 F **Genevive ROBERTS**

Born	31 Jul 1917	Place	Monroe, Ouachita, Louisiana
Died	10 Oct 1991	Place	West Monroe, Ouachita, Louisiana
Buried		Place	Monroe, Ouachita, Louisiana
Spouse	John Edward SHARP		
Married	16 Jan 1935	Place	Farmerville, Union, Louisiana

7 M **Francis Charles ROBERTS**

Born	25 Mar 1920	Place	Monroe, Ouachita, Louisiana
Spouse	Marie KEMP		
Married		Place	
Spouse	Mabel HAMMOND		
Married		Place	
Spouse	Mollie Jean PAYNE		
Married		Place	

www.mulhearnfuneralhome.com

FRANCIS ROBERTS Rose-Neath Funeral Home Homer, LA Funeral services will be held for Francis Roberts, 86, at the Chapel of Rose-Neath Funeral Home in Homer on Friday, Nov. 17, 2006 at 10:00AM. Officiating will be Rev. David Peterson, assisted by Rev. Richard Fuller. Interment, with military honors, will follow at Riverview cemetery in Monroe, LA at 2:00PM. The family will receive friends at the funeral home on Thursday from 5:00PM-8:00PM. Mr. Roberts was born March 25, 1920 in Monroe to James Willie Roberts and Mary Teresa Tellis Roberts. He entered into rest Tuesday, Nov. 14, 2006 at his residence on Lake Claiborne following a lengthy illness. Mr. Roberts retired from the U.S. Marines with 28 years of service, having attained the rank of Sergeant Major, E-9. He served in WWII and the Korean Conflict, and was a recipient of 2 purple hearts for injuries sustained while proudly serving his country. Mr. Roberts was a member of the Pleasure Point Baptist Church on Lake Claiborne and a Minister of the gospel. He was preceded in death by his parents as well as 6 brothers and sisters, Mary Gregory, James A. Roberts, Willie V. Roberts, Margaret Forbito, Y.A. Roberts and Genevieve Sharp. Mr. Roberts is survived by his wife of 32 years, Molly Jean Payne Roberts; sons, Ronnie Charles Roberts of Las Vegas, NV, Donny Claude Roberts of Mansfield, LA, Clinton E. Swanson, Jr. of Ruckersville, VA, Galen I. Swanson of Foley, AL and Rhett Benjamin Swanson of Benton, AR; daughters, Pamela Rene Hartline of Las Vegas, NV, Frances Ogdean McKenzie of Gloster, LA, Judy Ann Duffey of Hot Springs, AR and Victoria Jeanne Swanson of Shreveport, LA; 20 grandchildren, 20 great-grandchildren, numerous nieces, nephews and other relatives and friends. For friends considering memorials to Mr. Roberts, his family suggests St. Jude or the Baptist Children's Home in Monroe.

FRANCIS ROBERTS Rose-Neath Funeral Home Homer, LA Funeral services will be held for Francis Roberts, 86, at the Chapel of Rose-Neath Funeral Home in Homer on Friday, Nov. 17, 2006 at 10:00AM. Officiating will be Rev. David Peterson, assisted by Rev. Richard Fuller. Interment, with military honors, will follow at Riverview cemetery in Monroe, LA at 2:00PM. The family will receive friends at the funeral home on Thursday from 5:00PM-8:00PM. Mr. Roberts was born March 25, 1920 in Monroe to James Willie Roberts and Mary Teresa Tellis Roberts. He entered into rest Tuesday, Nov. 14, 2006 at his residence on Lake Claiborne following a lengthy illness. Mr. Roberts retired from the U.S. Marines with 28 years of service, having attained the rank of Sergeant Major, E-9. He served in WWII and the Korean Conflict, and was a recipient of 2 purple hearts for injuries sustained while proudly serving his country. Mr. Roberts was a member of the Pleasure Point Baptist Church on Lake Claiborne and a Minister of the gospel. He was preceded in death by his parents as well as 6 brothers and sisters, Mary Gregory, James A. Roberts, Willie V. Roberts, Margaret Forbito, Y.A. Roberts and Genevieve Sharp. Mr. Roberts is survived by his wife of 32 years, Molly Jean Payne Roberts; sons, Ronnie Charles Roberts of Las Vegas, NV, Donny Claude Roberts of Mansfield, LA, Clinton E. Swanson, Jr. of Ruckersville, VA, Galen I. Swanson of Foley, AL and Rhett Benjamin Swanson of Benton, AR; daughters, Pamela Rene Hartline of Las Vegas, NV, Frances Ogdean McKenzie of Gloster, LA, Judy Ann Duffey of Hot Springs, AR and Victoria Jeanne Swanson of Shreveport, LA; 20 grandchildren, 20 great-grandchildren, numerous nieces, nephews and other relatives and friends. For friends considering memorials to Mr. Roberts, his family suggests St. Jude or the Baptist Children's Home in Monroe.

Ruby Willie Mae Butler, 85
MARION — Ruby Willie Mae Butler, a homemaker, died Wednesday. Arrangements are incomplete under the direction of Funerals by McFarland, Monroe.

Mary "Granny" Diffey, 104
JONESBORO — Mary "Granny" Mangum Gresham Diffey, a homemaker, died Wednesday. Services are 2 p.m. Friday at North Hodge Assembly of God, North Hodge. Visitation is 5-8 p.m. today at Edmonds Funeral Home, Jonesboro. Burial will be in Union Cemetery, Union.

Clyde Gates, 86
WINNSBORO — Clyde Gates, a retired Hatfield Hardware employee, died Friday. Services are 10 a.m. Friday at Gill First National Funeral Home, Winnsboro. Burial will be in Crowville Masonic Cemetery.

Matthew Gilbert Sr., 71
LIBERTY, Texas — Matthew Gilbert Sr. died Sunday. Services are 11 a.m. Saturday at Spring Lake Church of God in Christ, Homer. Visitation is 6-7 p.m. Friday at King Funeral Home, Homer. Burial will be in Moreland Cemetery.

Ashley Gilbreath, 33
COLLINSTON — Ashley Gilbreath died Tuesday. Services are 10 a.m. today at Harmony Baptist Church, Collinston. Burial will be in Carter Cemetery, Collinston under the direction of Golden Funeral Home, Bastrop.

Cleo Brazil Hollis, 70
GILBERT — Cleo Brazil Hollis, a farmer, died Wednesday. Arrangements are incomplete under the direction of McFarland Funeral Home, Delhi.

Joseph Hutson, 71
MANGHAM — Joseph Hutson, retired from the state Department of Transportation and Development, died Wednesday. Arrangements are incomplete under the direction of Brown-Holley Funeral Home, Rayville.

April R. Jackson, infant
SIMSBORO — April Renie Jackson, the infant daughter of Monique Jackson, died Saturday. Graveside services are 8:30 a.m. Friday at China Grove Baptist Church Cemetery, Grambling under the direction of Funerals by McFarland, Monroe.

paper manufactured
by Kodak
SAT
This paper manufactured
by Kodak
SAT
This
by Kod

FAMILY GROUP No. _____ Husband's Full Name James Willie Roberts

This Information Obtained From: Mattie Roberts, Somerville

Husband's Data	Day Month Year	City, Town or Place	County or Province, etc.	State or Country	Add. Info. on Husband
Birth	28 Dec 1877			MS	
Chr'nd					
Mar.	17 Jun 1899	Monroe	Ouachita	LA	
Death	5 Mar 1951	Monroe	Ouachita	LA	
Burial	Riverside Cem	Monroe	Ouachita	LA	

Places of Residence

Occupation Church Affiliation Military Rec.

Other wives, if any. No. (1) (2) etc. Make separate sheet for each mar.

His Father Young Anderson Roberts Mother's Maiden Name Mary A. Henderson

Wife's Full Maiden Name Mary Theresa Telles

Wife's Data	Day Month Year	City, Town or Place	County or Province, etc.	State or Country	Add. Info. on Wife
Birth	15 Sep 1882	Monroe	Ouachita	LA	
Chr'nd					
Death	2 Feb 1934	Monroe	Ouachita	LA	
Burial	Catholic Cem	Monroe	Ouachita	LA	

Compiler Melanie Nolan

Address

City, State

Date

Places of Residence

Occupation if other than Housewife Church Affiliation Catholic

Other husbands, if any. No. (1) (2) etc. Make separate sheet for each mar.

Her Father Vincent M. Telles Mother's Maiden Name Emily Eliz. Finch

Sex	Children's Names in Full (Arrange in order of birth)	Children's Data	Day Month Year	City, Town or Place	County or Province, etc.	State or Country	Add. Info. on Children
1	Mazie Mary Anthony Roberts	Birth	28 May 1900	Monroe	Ouachita	LA	
	Full Name of Spouse* 1. Lawrence Phillips 2. James F. Gregory	Mar.					
		Death	24 Sep 1984	Bastrop	Morehouse	LA	
		Burial	Riverside	Monroe	Ouachita	LA	
2	James A. Roberts	Birth	2 Oct 1902	Monroe	Ouachita	LA	1 child
	Full Name of Spouse* Valera Knowles	Mar.	24 Dec 1928	Memphis	Shelby	TN	
		Death					
		Burial					
3	Willie Vincent Roberts	Birth	4 Oct 1904	Monroe	Ouachita	LA	5 children
	Full Name of Spouse* Jessie Florence King	Mar.	13 Feb 1924	Monroe	Ouachita	LA	
		Death	3 Dec 1978	Monroe	Ouachita	LA	
		Burial	Riverside	Monroe	Ouachita	LA	
4	Young Anderson Roberts	Birth	11 Jun 1907	Monroe	Ouachita	LA	3 children
	Full Name of Spouse* Hazle Clayton Sparks	Mar.	7 Nov 1927	El Dorado	Union	AR	
		Death	15 Dec 1981		Ouachita	LA	
		Burial					
5	Margaret Eliz. Roberts	Birth	14 Aug 1913	Monroe	Ouachita	LA	3 children
	Full Name of Spouse* Angelo Forbito	Mar.	7 Jun 1930	Monroe	Ouachita	LA	
		Death					
		Burial					
6	Genevive Alice Roberts	Birth	31 Jul 1917	Monroe	Ouachita	LA	1 child
	Full Name of Spouse* John Edward Sharp	Mar.	16 Jun 1935	Farmerville	Union	LA	
		Death	10 Oct 1991	West Monroe	Ouachita	LA	
		Burial	Riverside	Monroe	Ouachita	LA	
7	Francis Charles Roberts	Birth	25 Mar 1920	Monroe	Ouachita	LA	4 children by first wife
	Full Name of Spouse* see over	Mar.					
		Death					
		Burial					
8		Birth					
	Full Name of Spouse*	Mar.					
		Death					
		Burial					
9		Birth					
	Full Name of Spouse*	Mar.					
		Death					
		Burial					
10		Birth					
	Full Name of Spouse*	Mar.					
		Death					
		Burial					

*If married more than once, use No. each mar. (1) (2) etc. and list in "Add. info. on children" column. Use reverse side for additional children, other notes, references or information.

Form 41 Copyright 1983 by The Everton Publishers Inc. P.O. Box 368, Logan, Utah. Publishers of THE GENEALOGICAL HELPER. Send for a free catalogue with lists and full descriptions of many genealogical aids.

Child # 7 : m. (1) Marie Kemp
m. (2) Mabel Hummond
m. (3) Mollie Jean Payne

STATE Louisiana
COUNTY Ouachita
TOWNSHIP OR OTHER DIVISION OF COUNTY 1st Ward
NAME OF INSTITUTION

DEPARTMENT OF COMMERCE—BUREAU OF THE CENSUS

FOURTEENTH CENSUS OF THE UNITED STATES: 1920—POPULATION

NAME OF INCORPORATED PLACE City of Monroe
WARD OF CITY
ENUMERATED BY ME ON THE 14th DAY OF January 1920. A B Dunn ENUMERATOR.

SUPERVISOR'S DISTRICT No. 5
ENUMERATION DISTRICT No. 89
SHEET No. 14 B

Line	Place of abode	Name	Relation	Home owned or rented	Owned free or mortgaged	Sex	Color or race	Age	Single, married, widowed, divorced	Citizenship	Attended school	Able to read	Able to write	Place of birth	Mother tongue	Occupation	Industry	Employer, salary or wage worker, or working on own account	
1		Broderick M Jr	Son			M	W	5	S					La	La				
2		Mike	Son			M	W	3	S					La	La				
3		Bernard	Son			M	W	1	S					La	La				
4	7	Graham Miles	Head	O	F	M	W	45	M					La	La				
5		Bessie	Wife			F	W	28	M					La	La	Laugh	Office	W	736
6		Eloise	Daughter			F	W	17	S					La	La				
7		Kenneth	Son			M	W	14	S					La	La				
8		Louise	Daughter			F	W	9	S					La	La				
9	8	Reed Jim	Head	R		M	B	34	Div					La	La	Cotton	Factory	W	358
10		Mary	Wife			F	B	32	M					La	La				
11		Beatrice	Daughter			F	B	6	S					La	La				
12	9	Richardson Alex	Head	R		M	W	44	M					La	La	Cotton	mill	W	358
13		Alice	Wife			F	B	30	M					La	La				
14		Broughton Lizzie	Boarder			F	B	40	S					La	La				
15	10	Roberts J W	Head	O	T	M	W	50	M					Miss	Miss	Cotton	Office	W	356
16		Mary	Wife			F	W	37	M					Miss	Miss				
17		James	Son			M	W	17	S					La	La				
18		Willie	Son			M	W	3	S					La	La				
19		H A	Son			M	W	13	S					La	La				
20		Margaret	Daughter			F	W	7	S					La	La				
21		Rebecca	Daughter			F	W	4	S					La	La				D
22	11	Keaton Wm	Head	O	T	M	A	50	M					La	La	Cotton	Factory	W	358
23		Martha	Wife			F	B	21	M					La	La				
24		Samuel	Son			M	B	3	S					La	La				
25		Henry Jr	Son			M	B	1	S					La	La				
26		Sallie	Sister			F	B	17	S					La	La				
27		Lola	Sister			F	B	14	S					La	La				
28	12	Green Ernest	Head	R		M	B	40	M					La	La	Cotton	Factory	W	358
29		Emma	Wife			F	B	30	M					La	La				
30		Alex J	Son			M	B	11	S					La	La				
31		Hazel P	Head	R	T	M	B	20	M					La	La	Cotton	Factory	W	692
32		Estelle	Wife			F	B	16	M					La	La				
33	13	Lewis Jerrod	Head	R		M	B	45	M					La	La	Work	Rd & Br	W	862
34		Phoenix	Wife			F	B	34	M					La	La				
35		Jerrod Jr	Daughter			F	B	14	S					La	La				
36		Peter M	Daughter			F	B	2	S					La	La				
37	14	Slade John	Boarder	O	T	M	B	30	M					La	La	Workman	Tannery	W	922
38		Willie	Son			M	B	22	S					La	La	Cook	Restaurant	W	954
39		Thomas W T	Nephew			M	B	9	S					La	La				
40	15	Thomas H	Head	R		M	B	67	M					La	La	Farm	RR	W	646
41		Margie	Wife			F	B	70	M					La	La				
42		Hortense	Daughter			F	B	6	S					La	La				
43		Albert	Son			M	B	3	S					La	La				D
44		Willie M	Son			M	B	1	S					La	La				
45	16	Williams Geo	Head	R		M	B	37	M					La	La	Cotton	Factory	W	358
46		Hagen	Wife			F	B	28	M					La	La				
47		Alfred	Son			M	B	13	S					La	La				
48		Willie	Son			M	B	10	S					La	La				
49		Ollie	Daughter			F	B	8	S					La	La				
50	17	Walton Joe	Head	R		M	B	37	M					La	La	Cotton	Mill & Gin	W	729

Form 15-6

DEPARTMENT OF COMMERCE—BUREAU OF THE CENSUS

FIFTEENTH CENSUS OF THE UNITED STATES: 1930

POPULATION SCHEDULE

State: Louisiana | Incorporated place: | Enumeration District No. 37-33 | Sheet No. 4 A | 285

County: Ouachita | Ward of city: | Block No.: | Supervisor's District No. 2

Township or other division of county: Police Jury Ward 10 | Unincorporated place: | Institution:

Enumerated by me on April 8, 1930, John B. Anthony, Enumerator.

Street (column 1, written vertically): Sterlington Road

Line	Dwelling No.	Family No.	Name	Relation	Home owned or rented	Value or rent	Radio	Farm	Sex	Color or race	Age	Marital condition	Age at first marriage	Attended school	Read and write	Birthplace of person	Birthplace of father	Birthplace of mother	Language spoken before coming to U.S.	Code A	Code B	Code C	Year of immigration	Naturalization	Able to speak English	Occupation	Industry	Code	Class of worker	At work	Unemployment schedule line	Veteran	War	Farm schedule no.
1	59	65	Raglin Annie	Cook				Yes	F	Neg	27	D	19	No	Yes	Louisiana	Arkansas	Arkansas		15					Yes	Cook	Privit Family	6096	O	Yes				
2	60	66	Gilmore Will	Head	R			Yes	M	Neg	48	Wd	21	No	Yes	Louisiana	Alabama	Louisiana		15					Yes	Farmer	Farm	VVVV	O	Yes		No	No	60
3			— J. W.	Son	R			Yes	M	Neg	30	M	25	No	Yes	Louisiana	Louisiana	Louisiana		15					Yes	Farmer	Farm	VVVV	O	Yes		Yes	WW	61
4			— Mary	Daughter-in-law					F	Neg	24	M	16	No	No	Arkansas	Arkansas	Arkansas		14					Yes	Farm Labor	Farm	VVVV	NP	Yes				
5			— J. C.	Grandson					M	Neg	8	S		No	No	Louisiana	Louisiana	Arkansas		15					Yes	None								
6			Brace Martha	Mother					F	Neg	65	Wd		No	Yes	Louisiana	United States	United States		15					Yes	None								
7	61	67	Ruffins Cleavlin	Head	R			Yes	M	Neg	30	M	21	No	Yes	Mississippi	Alabama	Alabama		13					Yes	Farmer	Farm	VVVV	O	Yes		No		62
8			— Lea	Wife-H					F	Neg	24	M	21	No	No	Louisiana	Louisiana	Louisiana		15					Yes	None								
9			Woods Ophelia	Mother-in-law					F	Neg	53	Wd		No	No	Louisiana	Louisiana	Louisiana		15					Yes	None								
10	62	68	Jones Graham	Head	R			Yes	M	Neg	37	M	25	No	No	Louisiana	Louisiana	Louisiana		15					Yes	Farmer	Farm	VVVV	O	Yes		Yes	WW	63
11			— Stella	Wife-H					F	Neg	35	M	[illegible]	No	Yes	Louisiana	Louisiana	Louisiana		15					Yes	Farm Labor	Farm	VVVV	NP					
12			— Jessie	Son					M	Neg	14	S		Yes	Yes	Louisiana	Louisiana	Louisiana		15					Yes	Farm Labor	Farm	VVVV	NP					
13			Brock Lou	[illegible]					F	Neg	80	Wd		No	No	Louisiana	Louisiana	Louisiana		15					Yes	None								
14	63	69	Tod Robert	Head	R			Yes	M	Neg	30	M	18	No	Yes	Louisiana	Louisiana	Louisiana		15					Yes	Farmer	Farm	VVVV	O	Yes		No		64
15			— Mary	Wife-H					F	Neg	26	M	11	No	Yes	Louisiana	Louisiana	Louisiana		15					Yes	Farm Labor		VVVV	NP	Yes				
16			— Henry	Son					M	Neg	13	S		Yes	Yes	Louisiana	Louisiana	Louisiana		15					Yes	Farm Labor	Farm	VVVV	NP	Yes				
17			— Cleavlin	Son					M	Neg	10	S		Yes	Yes	Louisiana	Louisiana	Louisiana		15					Yes	Farm Labor	Farm	VVVV	NP	Yes				
18			— Annie Mary	Daughter					F	Neg	9	S		Yes	Yes	Louisiana	Louisiana	Louisiana		15					Yes	None								
19			— Robert Jr.	Son					M	Neg	7	S		Yes	No	Louisiana	Louisiana	Louisiana		15					Yes	None								
20			— Jodell	Daughter					F	Neg	6	S		No	No	Louisiana	Louisiana	Louisiana		15					Yes	None								
21			— Jimmie	Daughter					F	Neg	4	S		No	No	Louisiana	Louisiana	Louisiana		15					Yes	None								
22			— Ethel Lee	Daughter					F	Neg	2	S		No	No	Louisiana	Louisiana	Louisiana		15					Yes	None								
23	64	70	Barnett Jessie	Head	O	7000		No	M	W	62	M	41	No	Yes	Georgia	N. Carolina	N. Carolina		21					Yes	Chicken Raising	Hatchery	VVVV	O	Yes		No		65
24			— Mollie	Wife-H					F	W	55	M	[illegible]	No	Yes	Texas	Alabama	Georgia		[illegible]					Yes	None								
25	65	71	Roberts J. W.	Head	R	3000		No	M	W	39	M	20	No	Yes	Louisiana	Louisiana	Louisiana		15					Yes	Carrier	News Paper	8890	O	Yes		No		
26			— Janie	Wife-H					F	W	36	M	16	No	Yes	Louisiana	Louisiana	Louisiana		15					Yes	None								
27			— Margrite	Daughter					F	W	17	S		No	Yes	Louisiana	Louisiana	Louisiana		15					Yes	None								
28			— Jennie Vee	Daughter					F	W	13	S		Yes	Yes	Louisiana	Louisiana	Louisiana		15					Yes	None								
29			— Francess	Son					M	W	10	S		Yes	Yes	Louisiana	Louisiana	Louisiana		15					Yes	None								
30	66	72	Conway Ned	Head	R			Yes	M	Neg	48	M	25	No	Yes	Mississippi	Mississippi	Virginia		13					Yes	Farming	Farmer	VVVV	O	Yes		No		66
31			— Ethel	Wife-H					F	Neg	34	M	[illegible]	No	Yes	Mississippi	Mississippi	Mississippi		13					Yes	Farm Labor	Farm	VVVV	NP	Yes				
32			— Lucile	Daughter					F	Neg	12	S		Yes	Yes	Mississippi	Mississippi	Mississippi		13					Yes	None								
33			— Helen	Daughter					F	Neg	10	S		Yes	Yes	Mississippi	Mississippi	Mississippi		13					Yes	None								
34			— Ned Jr.	Son					M	Neg	8	S		Yes	No	Mississippi	Mississippi	Mississippi		13					Yes	None								
35			— James	Son					M	Neg	6	S		No	No	Mississippi	Mississippi	Mississippi		13					Yes	None								
36	67	73	Tompson Ike	Head	O	8000		No	M	W	42	M	19	No	Yes	Georgia	N. Carolina	Georgia		21					Yes	Store Keeper	Grocery	8891	O	Yes		No		
37			— Lila	Wife-H					F	W	44	M	21	No	Yes	Mississippi	Mississippi	Mississippi		13					Yes	None								
38	68	74	Guglielmo Torbita	Head	O			Yes	M	W	64	M	19	No	Yes	Italy	Italy	Italy	Italian	23	23	V	1907	Na	Yes	Manager	Farm	VVVV	O	Yes		No		67
39			— Unia	Wife-H					F	W	54	M	15	No	Yes	Italy	Italy	Italy	Italian	23	23	V	Un	Al	Yes	Farm Labor	Farm	VVVV	NP	Yes		No		
40			— Joe	Son					M	W	38	S		Yes	Yes	United Italy	Italy	Italy	Italian	23	23	V	Un	Al	Yes	Farmer	Farm	VVVV	NP	Yes		No		
41			— James	Son					M	W	24	S		Yes	Yes	United States	United States	United States		23	23	[illegible]			Yes	Farm Labor	Farm	VVVV	NP	Yes		No		
42			— Josephine	Daughter					F	W	27	M	25	Yes	Yes	United States	United States	United States		23	23	[illegible]			Yes	Farm Labor	Farm	VVVV	NP	Yes				
43			— Lucil	Daughter					F	W	25	S		Yes	Yes	United States	United States	United States		23	23	[illegible]			Yes	Farm Labor	Farm	VVVV	NP	Yes				
44			— Lena	Daughter					F	W	22	S		Yes	Yes	United States	United States	United States		23	23	[illegible]			Yes	Farm Labor	Farm	VVVV	NP	Yes				
45			— Andrew	Son					M	W	20	S		Yes	Yes	United States	United States	United States		23	23	[illegible]			Yes	Farm Labor	Farm	VVVV	NP	Yes				
46			— Mary	Daughter					F	W	16	S		No	Yes	United States	United States	United States		23	23	[illegible]			Yes	None								
47			— Benard	Son					M	W	14	S		Yes	Yes	United States	United States	United States		23	23	[illegible]			Yes	None								
48	69	75	Louis Edward	Head	R	300		No	M	W	62	M	52	No	Yes	Louisiana	Wales	Ireland		15	22	[illegible]			No	None				No	8	No		
49			— Mary	Wife-H					F	W	31	M	23	No	Yes	Louisiana	Louisiana	Louisiana		15					Yes	None								
50			— Edward Jr.	Adopted Son					M	W	5	S		No	No	Louisiana	Louisiana	Louisiana		15					Yes	None								

ABBREVIATIONS TO BE USED IN COLUMNS INDICATED:

ENTRIES ARE REQUIRED IN THE SEVERAL COLUMNS AS FOLLOWS:

2034

REGISTRATION CARD

SERIAL NUMBER 315 ORDER NUMBER A 2034

James Willie Roberts

PERMANENT HOME ADDRESS: Rammount St Monroe La

Age in Years 40 Date of Birth Dec 28 1877

RACE

White ✓ Negro Oriental

U. S. CITIZEN

Native Born ✓ Naturalized Citizen by Father's Naturalization Before Registrant's Majority

15 If not a citizen of the U. S., of what nation are you a citizen or subject?

PRESENT OCCUPATION Driver EMPLOYER'S NAME Gulf Ref

PLACE OF EMPLOYMENT OR BUSINESS: Monroe La

NEAREST RELATIVE Name Mary Teresa Roberts Address Rammount St

I AFFIRM THAT I HAVE VERIFIED ABOVE ANSWERS AND THAT THEY ARE TRUE. James Roberts

P. M. G. O. Form 536 (Revised)

Mc

1-3-46

REGISTRAR'S REPORT

DESCRIPTION OF REGISTRANT

HEIGHT			BUILD			COLOR OF EYES	COLOR OF HAIR
Tall	Medium	Short	Slender	Medium	Stout		
21	22 ✓	23	24	25 ✓	26	Blue	Light

29 Has person lost arm, leg, hand, eye, or is he obviously physically disqualified? (Specify.) No

30 I certify that my answers are true; that the person registered has read or has had read to him his own answers; that I have witnessed his signature or mark, and that all of his answers of which I have knowledge are true, except as follows:

D. H. Ross (Signature of Registrar)

Date of Registration SEP 12 1918

Parish of
State of Louisiana
MONROE, LA.
(STAMP OF LOCAL BOARD)

(The stamp of the Local Board having jurisdiction of the area in which the registrant has his permanent home shall be placed in this box.)

Ancestry.com
Discover Your Family Story

Social Security Death Index Record

Name:	**James W. Roberts**
SSN:	438-30-7391
Last Residence:	71201 Monroe, Ouachita, Louisiana, United States of America
Born:	26 Apr 1925
Died:	25 Jan 2000
State (Year) SSN issued:	Louisiana (Before 1951)

Source Information:
Social Security Administration. *Social Security Death Index, Master File.* Provo, Utah: MyFamily.com, Inc., 2006.

Copyright © 1998-2006, MyFamily.com Inc.

Ancestry.com Discover Your Family Story

Social Security Death Index Record

Name:	**James A. Roberts**
SSN:	437-01-3297
Last Residence:	71201 Monroe, Ouachita, Louisiana, United States of America
Born:	2 Oct 1902
Died:	7 Oct 1993
State (Year) SSN issued:	Louisiana (Before 1951)

Source Information:
Social Security Administration. *Social Security Death Index, Master File*. Provo, Utah: MyFamily.com, Inc., 2006.

Copyright © 1998-2006, MyFamily.com Inc.

Ancestry.com
Discover Your Family Story

Social Security Death Index Record

Name:	**Margaret R. Forbito**
SSN:	433-76-3978
Last Residence:	71210 Monroe, Ouachita, Louisiana, United States of America
Born:	14 Aug 1913
Died:	5 Oct 1995
State (Year) SSN issued:	Louisiana (1965)

Source Information:
Social Security Administration. *Social Security Death Index, Master File.* Provo, Utah: MyFamily.com, Inc., 2006.

Copyright © 1998-2006, MyFamily.com Inc.

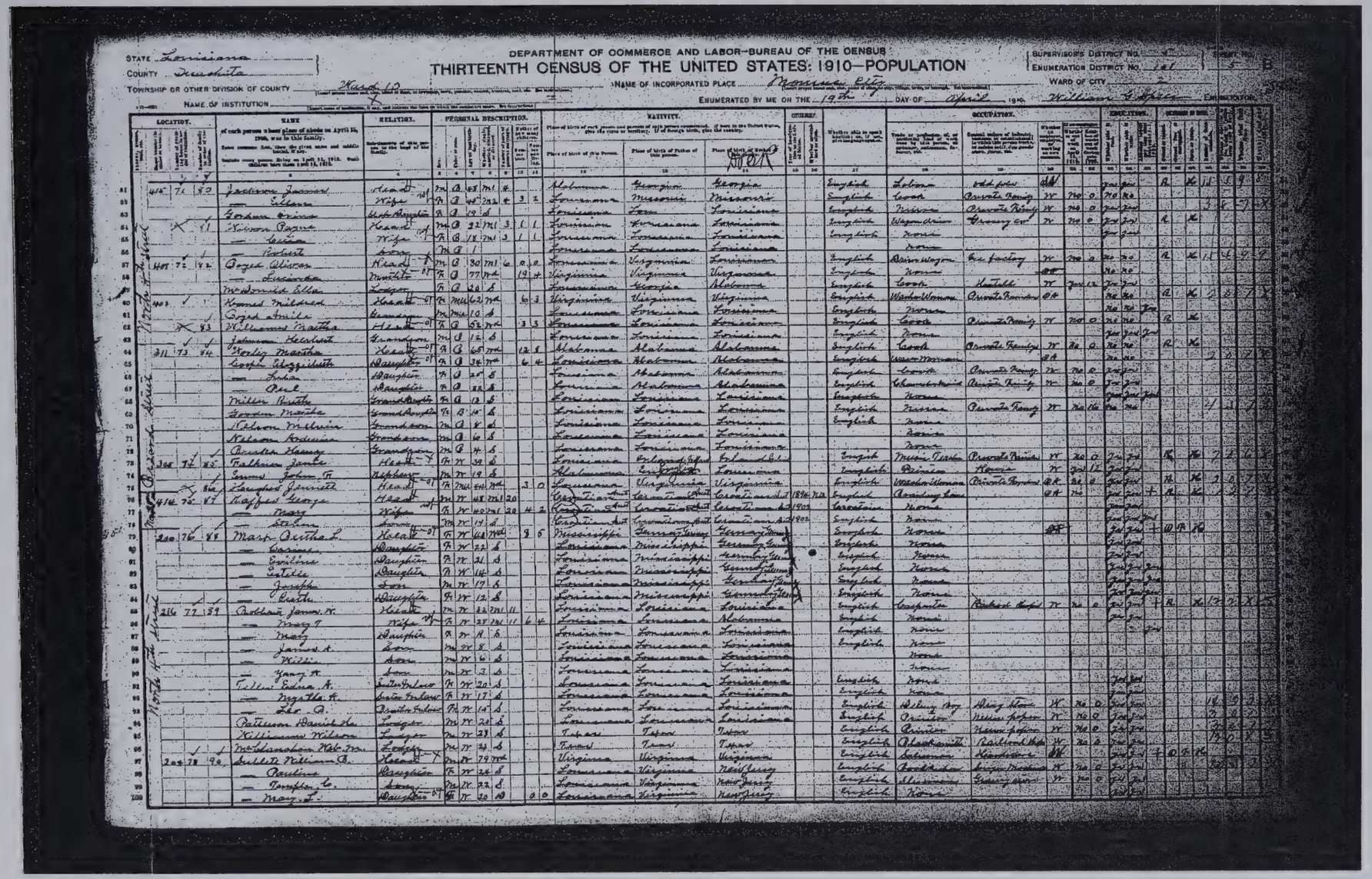

STATE Louisiana
COUNTY Ouachita
TOWNSHIP OR OTHER DIVISION OF COUNTY Ward 10
NAME OF INSTITUTION X

DEPARTMENT OF COMMERCE AND LABOR—BUREAU OF THE CENSUS
THIRTEENTH CENSUS OF THE UNITED STATES: 1910—POPULATION

NAME OF INCORPORATED PLACE Monroe City
ENUMERATED BY ME ON THE 19th DAY OF April 1910. William T. Hyde ENUMERATOR.

SUPERVISOR'S DISTRICT NO. 7
ENUMERATION DISTRICT NO. 161
SHEET NO. 5 B
WARD OF CITY

	Street	House No.	Dwelling No.	Family No.	Name	Relation	Sex	Color or race	Age	Single, married, widowed, or divorced	Number of years married	Mother of how many children	Number living	Place of birth of this person	Place of birth of father of this person	Place of birth of mother of this person	Year of arrival in the United States	Naturalized or alien	Year of naturalization	Whether able to speak English, or, if not, what language spoken	Trade or profession	Occupation	Whether employer, salary or wage worker, or working on own account	Number of months not employed in 1910	Attended school	Able to read	Able to write	Able to speak English	Father tongue	Father tongue	Father tongue	Mother tongue	Mother tongue	Mother tongue
1																																		
2																																		
3																																		
4																																		
5																																		
6																																		
7																																		
8																																		
9																																		
10																																		
11																																		
12																																		
13																																		
14																																		
15																																		
16																																		
17																																		
18																																		
19																																		
20																																		
21																																		
22																																		
23																																		
24																																		
25																																		
26																																		
27																																		
28																																		
29																																		
30																																		
31																																		
32																																		
33																																		
34																																		
35																																		
36																																		
37																																		
38																																		
39																																		
40																																		
41																																		
42																																		
43																																		
44																																		
45																																		
46																																		
47																																		
48																																		
49																																		
50																																		

Louisiana, OUACHITA, Roll 525 Book 3, Page 67
© MyFamily.com, Inc., September 1, 2004

STATE Louisiana
COUNTY Ouachita
TOWNSHIP OR OTHER DIVISION OF COUNTY Ward 10
NAME OF INSTITUTION —

DEPARTMENT OF COMMERCE AND LABOR—BUREAU OF THE CENSUS

THIRTEENTH CENSUS OF THE UNITED STATES: 1910—POPULATION

NAME OF INCORPORATED PLACE Monroe City
ENUMERATED BY ME ON THE 19th DAY OF April, 1910. William G. Spier?, ENUMERATOR.

SUPERVISOR'S DISTRICT NO. 4?
ENUMERATION DISTRICT NO. 101
WARD OF CITY 2
SHEET NO. 5? B

Line	Street	House No.	Dwelling	Family	Name	Relation	Sex	Race	Age	Marital	Yrs married	Children born	Children living	Birthplace	Father's birthplace	Mother's birthplace	Yr. immigration	Naturalized	Language	Occupation	Industry	Employer/Wage/Own acct.	Out of work	Weeks out	Read	Write	School	Own/Rent	Free/Mortg.	Farm/House
51	North 4th Street	415	71	80	Jackson Jasward?	Head	M	B	48	M1	4			Alabama	Georgia	Georgia			English	Laborer	odd jobs	OA			yes	yes		R		H
52					— Ellen	Wife	F	B	45	M2	4	3	2	Louisiana	Missouri	Missouri			English	Cook	Private Family	W	no	0	no	no				
53					Gordon Irene	Step Daughter	F	B	19	S				Louisiana	Iowa?	Louisiana			English	Nurse	Private Family	W	no	0	yes	yes				
54				81	Nelson Payne	Head	M	B	22	M1	3	1	1	Louisiana	Louisiana	Louisiana			English	Wagon driver	Grocery co.	W	no	0	yes	yes		R		H
55					— Celia	Wife	F	B	18	M1	3	1	1	Louisiana	Louisiana	Louisiana			English	None					yes	yes				
56					— Robert	Son	M	B	1					Louisiana	Louisiana	Louisiana				None										
57		407	72	82	Boyd Oliver	Head	M	B	30	M1	6	0	0	Louisiana	Virginia	Louisiana			English	Driver wagon	Ice factory	W	no	0	no	no		R		H
58					— Lucinda	Mother	F	B	77	Wd		19	4	Virginia	Virginia	Virginia			English	None					no	no				
59					McDonald Ella	Lodger	F	B	20	S				Louisiana	Georgia	Alabama			English	Cook	Hotel	W	yes	12	yes	yes				
60		403			Hanes Mildred	Head	F	Mu	62	Wd		6	3	Virginia	Virginia	Virginia			English	Wash Woman	Private Family	OA			no	no		R		H
61					Boyd Amile?	Grandson	M	Mu	10	S				Louisiana	Louisiana	Louisiana			English	None					no	no	yes			
62				83	Williams Martha	Head	F	B	52	Wd		3	3	Louisiana	Louisiana	Louisiana			English	Cook	Private Family	W	no	0	no	no		R		H
63					Johnson Herbert	Grandson	M	B	12	S				Louisiana	Louisiana	Louisiana			English	None					yes	yes	yes			
64	Oxford Street	311	73	84	Horley Martha	Head	F	B	65	Wd		12	8?	Alabama	Alabama	Alabama			English	Cook	Private Family	W	no	0	no	no		R		H
65					Cooper Elizabeth	Daughter	F	B	34	Wd		6	4	Louisiana	Alabama	Alabama			English	Wash Woman		OA			no	no				
66					— Lula?	Daughter	F	B	20	S				Louisiana	Alabama	Alabama			English	Cook	Private Family	W	no	0	yes	yes				
67					— Pearl	Daughter	F	B	22	S				Louisiana	Alabama	Alabama			English	Chambermaid	Private Family	W	no	0	yes	yes				
68					Miller Ruth	Granddaughter	F	B	13	S				Louisiana	Louisiana	Louisiana			English	None					yes	yes	yes			
69					Gordon Martha	Granddaughter	F	B	15	S				Louisiana	Louisiana	Louisiana			English	Nurse	Private Family	W	no	16	no	no				
70					Nelson Melvin	Grandson	M	B	8	S				Louisiana	Louisiana	Louisiana			English	None										
71					Nelson Ardwin?	Grandson	M	B	6	S				Louisiana	Louisiana	Louisiana				None										
72					Burden? Henry	Grandson	M	B	4	S				Louisiana	Louisiana	Louisiana				None										
73		305	74	85	Falkner Janie	Head	F	W	39	S				Louisiana	Ireland	Ireland			English	Music Teacher	Private Family	W	no	0	yes	yes		R		H
74					Evans John T.	Nephew	M	W	19	S				Alabama	England	Louisiana			English	Printer	House	W	yes	12	yes	yes				
75				86	Houghes Jennett?	Head	F	Mu	44	Wd		3	0	Louisiana	Virginia	Virginia			English	Wash Woman	Private Family	OA	no	0	yes	yes		R		H
76	North 4th Street	414	75	87	Kaffer George	Head	M	W	48	M1	20			Croatian Aust	Croatian Aust	Croatian Aust	1894	Na	English	Boarding house		OA	no		yes	yes	+	R		H
77					— Mary	Wife	F	W	40	M1	20	4	2	Croatian Aust	Croatian Aust	Croatian Aust	1907		Croatian	None					yes	yes				
78					— Stephen?	Son	M	W	19	S				Croatian Aust	Croatian Aust	Croatian Aust	1907		English	None					yes	yes	yes			
79		200	76	88	Marx? Bertha L.	Head	F	W	48	Wd		8	6	Mississippi	Germany	Germany			English	None		OA			yes	yes	+	O	F	H
80					— Corinne?	Daughter	F	W	22	S				Louisiana	Mississippi	Germany			English	None					yes	yes				
81					— Emiline?	Daughter	F	W	21	S				Louisiana	Mississippi	Germany			English	None					yes	yes				
82					— Estelle	Daughter	F	W	14	S				Louisiana	Mississippi	Germany			English	None					yes	yes	yes			
83					— Joseph	Son	M	W	17	S				Louisiana	Mississippi	Germany			English	None					yes	yes	yes			
84	North 4th Street				— Ruth	Daughter	F	W	12	S				Louisiana	Mississippi	Germany			English	None					yes	yes	yes			
85		216	77	89	Bolton? James W.	Head	M	W	32	M1	11			Louisiana	Louisiana	Louisiana			English	Carpenter	Railroad shops	W	no	0	yes	yes	+	R		H
86					— Mary T.	Wife	F	W	28	M1	11	6	4	Louisiana	Louisiana	Alabama			English	None					yes	yes				
87					— May	Daughter	F	W	8?	S				Louisiana	Louisiana	Louisiana			English	None							yes			
88					— James A.	Son	M	W	8	S				Louisiana	Louisiana	Louisiana			English	None										
89					— Willie	Son	M	W	6	S				Louisiana	Louisiana	Louisiana				None										
90					— Young? A.	Son	M	W	3	S				Louisiana	Louisiana	Louisiana				None										
91					Tiller? Edna A.	Sister in law	F	W	20	S				Louisiana	Louisiana	Louisiana			English	None					yes	yes				
92					— Myrtle A.	Sister in law	F	W	17	S				Louisiana	Louisiana	Louisiana			English	None					yes	yes				
93					— Leo A.	Brother in law	M	W	14	S				Louisiana	Louisiana	Louisiana			English	Delivery boy	Drug store	W	no	0	yes	yes				
94					Patterson Daniel H.	Lodger	M	W	20	S				Louisiana	Louisiana	Louisiana			English	Printer	Newspaper	W	no	0	yes	yes				
95					Williams Wilson	Lodger	M	W	23	S				Texas	Texas	Texas			English	Printer	Newspaper	W	no	0	yes	yes				
96					McClanahan Wet. M.?	Lodger	M	W	21	S				Texas	Texas	Texas			English	Blacksmith	Railroad shops	W	no	0	yes	yes				
97		204	78	90	Gibbletts? William B.	Head	M	W	79	Wd				Virginia	Virginia	Virginia			English	Salesman	Hardware	OA?			yes	yes	+	O	F	H
98					— Pauline	Daughter	F	W	24	S				Louisiana	Virginia	New Jersey			English	Bookkeeper	Lumber? Merchant	W	no	0	yes	yes				
99					— Templar? C.	Son	M	W	22	S				Louisiana	Virginia	New Jersey			English	Salesman	Grocery store	W	no	0	yes	yes				
100					— Mary L.	Daughter	F	W	20	S		0	0	Louisiana	Virginia	New Jersey			English	None					yes	yes				

STATE Louisiana
COUNTY Ouachita
TOWNSHIP OR OTHER DIVISION OF COUNTY Ward 10
NAME OF INSTITUTION

DEPARTMENT OF COMMERCE AND LABOR—BUREAU OF THE CENSUS

THIRTEENTH CENSUS OF THE UNITED STATES: 1910—POPULATION

NAME OF INCORPORATED PLACE Monroe City
ENUMERATED BY ME ON THE 19th DAY OF April, 1910. William G. Ogden, ENUMERATOR.

SUPERVISOR'S DISTRICT NO. 4
ENUMERATION DISTRICT NO. 141
WARD OF CITY 2
SHEET NO. 5

	Location (street, house number)	Name	Relation	Sex	Color or race	Age	Single, married, widowed, divorced	Number of years married	Mother of how many children	Living children	Place of birth of this person	Place of birth of father of this person	Place of birth of mother of this person	Citizenship	Year of immigration	Number of years in U.S.	Whether able to read	Whether able to write	Occupation	Industry	Employer, salary or wage worker, or working on own account	Whether out of work on April 15, 1910	Number of weeks out of work in 1910	Attended school	Able to read	Able to write	Able to speak English	Owned or rented	Owned free or mortgaged	Farm or house	Number of farm schedule	Number of dwelling house	Number of family
51	415	Jackson Jamed	Head	M	B	48	Mi	4			Alabama	Georgia	Georgia						English	Laborer	odd jobs					R		R					
52		Ellen	Wife	F	B	40	Ma	4	3	2	Louisiana	Missouri	Missouri						English	Cook	Private family	W	No	O	No	No								
53		Gordon Erima	Step Daughter	F	B	19	S				Louisiana	Lon	Louisiana						English	Nurse	Private family	W	No	O	Yes	Yes					3	8	7	X
54		Nixon Payne	Head	M	B	22	Mi	3	1	1	Louisiana	Louisiana	Louisiana						English	Wagon driver	Brewery co	W	No	O	Yes	Yes		R		R				
55		— Lillian	Wife	F	B	18	Mi	3	1	1	Louisiana	Louisiana	Louisiana						English	None					Yes	Yes								
56		— Robert	Son	M	B	1					Louisiana	Louisiana	Louisiana							None														
57	417	Boyd Oliver	Head	M	B	30	Mi	6	0	0	Louisiana	Virginia	Louisiana						English	Rain wagon	Ice factory	W	No	O	No	No		R		R	1	4	2	X
58		— Lucinda	Mother	F	B	77	Wd		19	4	Virginia	Virginia	Virginia						English	None		OA			No	No								
59		McDonald Ellen	Lodger	F	B	20	S				Louisiana	Georgia	Alabama						English	Cook	Hotel	W	Yes	12	Yes	Yes								
60	403	Kennedy Mildred	Head	F	Mu	62	Wd		6	3	Virginia	Virginia	Virginia						English	Washer-Woman	Private family	OA			No	No		R		R	2	2	7	X
61		Boyd Emile	Grandson	M	Mu	10	S				Louisiana	Louisiana	Louisiana						English	None					No	No	Yes							
62		Williams Martha	Head	F	B	52	Wd		3	3	Louisiana	Louisiana	Louisiana						English	Cook	Private family	W	No	O	No	No		R		R				
63		Johnson Elizabeth	Grandson	M	B	12	S				Louisiana	Louisiana	Louisiana						English	None					Yes	Yes	Yes							
64	311	Worley Martha	Head	F	B	65	Wd		12	8	Alabama	Alabama	Alabama						English	Cook	Private family	W	No	O	No	No		R		R				
65		Cooper Elizabeth	Daughter	F	B	34	Wd		6	4	Louisiana	Alabama	Alabama						English	Washer-Woman		OA			No	No					3	3	7	X
66		— Lucian	Daughter	F	B	20	S				Louisiana	Alabama	Alabama						English	Cook	Private family	W	No	O	Yes	Yes								
67		— Opal	Daughter	F	B	22	S				Louisiana	Alabama	Alabama						English	Chambermaid	Private family	W	No	O	Yes	Yes								
68		Miller Ruth	Granddaughter	F	B	13	S				Louisiana	Louisiana	Louisiana						English	None					Yes	Yes	Yes							
69		Gordon Martha	Granddaughter	F	B	10	S				Louisiana	Louisiana	Louisiana						English	Nurse	Private family	W	No	16	No	No					2	1	7	X
70		Nelson Melvin	Grandson	M	B	8	S				Louisiana	Louisiana	Louisiana						English	None														
71		Nelson Ardenia	Grandson	M	B	6	S				Louisiana	Louisiana	Louisiana							None														
72		Quarles Henry	Grandson	M	B	4	S				Louisiana	Louisiana	Louisiana							None														
73	305	Fielmon Jamie	Head	F	W	39	S				Louisiana	England (Eng.)	England (Eng.)						English	Music Teacher	Private Families	W	No	O	Yes	Yes		R		R	7	1	6	X
74		Jones John T.	Nephew	M	W	19	S				Alabama	England	Louisiana						English	Painter	House	W	Yes	12	Yes	Yes								
75		Langford Jennette	Head	F	Mu	44	Wd		3	0	Louisiana	Virginia	Virginia						English	Washer-Woman	Private Families	OA	No	O	Yes	Yes		R		R	7	0	7	X
76	414	Raffer George	Head	M	W	48	Mi	20			Greece	Greece	Greece	Not Cit.	1894	No			English	Boarding House		OA	No		Yes	Yes	+	R		R		2	2	
77		— Mary	Wife	F	W	40	Mi	20	4	2	Greece	Greece	Greece	Not Cit.	1902				Greecian	None					Yes	Yes								
78		— Stefana	Son	M	W	17	S				Greecian	Greecian	Greecian	Not Cit.	1902				English	None					Yes	Yes	Yes							
79	200	Marx Arthur L.	Head	F	W	48	Wd		8	6	Mississippi	Germany (Germ.)	Germany (Germ.)						English	None		OA			Yes	Yes	+	O	R	R				
80		— Carine	Daughter	F	W	22	S				Louisiana	Mississippi	Germany (Germ.)						English	None					Yes	Yes								
81		— Evaline	Daughter	F	W	21	S				Louisiana	Mississippi	Germany (Germ.)						English	None					Yes	Yes								
82		— Estelle	Daughter	F	W	14	S				Louisiana	Mississippi	Germany (Germ.)						English	None					Yes	Yes	Yes							
83		— Joseph	Son	M	W	17	S				Louisiana	Mississippi	Germany (Germ.)						English	None					Yes	Yes	Yes							
84		— Ruth	Daughter	F	W	12	S				Louisiana	Mississippi	Germany (Germ.)						English	None					Yes	Yes	Yes							
85	216	Robbins James W.	Head	M	W	32	Mi	11			Louisiana	Louisiana	Louisiana						English	Carpenter	Railroad Shops	W	No	O	Yes	Yes	+	R		R	12	0	X	
86		— Mary T.	Wife	F	W	28	Mi	11	6	4	Louisiana	Louisiana	Alabama						English	None					Yes	Yes								
87		— Mary	Daughter	F	W	8	S				Louisiana	Louisiana	Louisiana						English	None							Yes							
88		— James A.	Son	M	W	8	S				Louisiana	Louisiana	Louisiana							None														
89		— Willie	Son	M	W	6	S				Louisiana	Louisiana	Louisiana							None														
90		— Young H.	Son	M	W	2	S				Louisiana	Louisiana	Louisiana							None														
91		Tillery Edna A.	Sister-in-law	F	W	20	S				Louisiana	Louisiana	Louisiana						English	None					Yes	Yes								
92		— Myrtle A.	Sister-in-law	F	W	17	S				Louisiana	Louisiana	Louisiana						English	None					Yes	Yes								
93		— Leo. A.	Brother-in-law	M	W	14	S				Louisiana	Louisiana	Louisiana						English	Oiling Eng.	Hang Store	W	No	O	Yes	Yes					11	2	7	X
94		Patterson Daniel Ha.	Lodger	M	W	20	S				Louisiana	Louisiana	Louisiana						English	Printer	Neiss Jackson	W	No	O	Yes	Yes					2	0	7	X
95		Williams Wilson	Lodger	M	W	23	S				Texas	Texas	Texas						English	Clerk	Wm. Jackson	W	No	O	Yes	Yes					2	0	7	X
96		McDaniel Nat. Mc.	Lodger	M	W	21	S				Texas	Texas	Texas						English	Blacksmith	Railroad Shops	W	No	O	Yes	Yes					12	0	X	
97	204	Bullitt William A.	Head	M	W	79	Wd				Virginia	Virginia	Virginia						English	Salesman	Hardware	OA			Yes	Yes	+	O	R	R				
98		— Pauline	Daughter	F	W	24	S				Louisiana	Virginia	New Jersey						English	Bookkeeper	Cotton Mill	W	No	O	Yes	Yes								
99		— Temple L.	Son	M	W	22	S				Louisiana	Virginia	New Jersey						English	Salesman	Grocery store	W	No	O	Yes	Yes								
100		— Mary L.	Daughter	F	W	20	S		0	0	Louisiana	Virginia	New Jersey						English	None					Yes	Yes								

North Grand Street

North 4th Street

Certificate of Baptism

Saint Matthew's Church

P. O. BOX 33
MONROE, LOUISIANA 71201

This is to Certify

That Mary Roberts

Child of James William Roberts

and Mary Telles

born in Monroe, Louisiana
(CITY) (STATE)

on the 28th day of May 19 00

was **Baptized**

on the 3rd day of September 1900

According to the Rite of the Roman Catholic Church

by the Rev. A. Vestrepin

the Sponsors being { ~~Claude Telles~~
Julia Scott

as appears from the Baptismal Register of this Church.

Dated March 25, 1986

Rev. Leon W. Castine
Pastor

No. 314 F.J. REMEY CO., Inc. MINEOLA, N.Y.

Notations

FIRST COMMUNION
Date _____
Church _____
Place _____

CONFIRMATION
Date _____
Church _____
Place _____

MARRIAGE(S)
To _____
Date _____
Church _____
Place _____

DIACONATE
Date _____
Church _____
Place _____

RELIGIOUS PROFESSION
Date _____
Order _____
Place _____

Riverview Cemetery
Monroe, Ouachita Parish,
Louisiana

James Forest Gregory
Birth: Oct. 10, 1891
Death: May 20, 1965

Marie Roberts Gregory
Birth: May 28, 1900
Death: Sep. 24, 1984

ers!

e your News
hone 5161. The
it maintains a
vice until 1

The Monroe

MONROE, LOUISIANA, TUESDAY, MARCH

PEGLER

a good citi-
rat, I wired
r Mike Mon-
suggesting
. Goldsmith,
and Albert
, all of New
r the jumps
ation of fed-
r Monroney
committee,
ittee of the
s and elec-
y to require
ices if any
defeat of
moral of

ject to put
ate because
quiry in an
y Truman's
s. Joe Mc-
were over
ve Tydings
e issue of

Marjorie
so dum
have her
handles on
vate ocean
l Davies's
wife Well,

his him-
who's who,
When a
Joe will
be returned
to Congress
rsker. The
out old Ed
ose ropes,
ter paper-
arjorie, it
ke the sea
iety salts

U. S. MARINES DR

Eisenhower Picks 7 Top Assistants

Three British, Two French, One Italian, One American Chosen

Paris, March 6 — General Dwight D. Eisenhower's headquarters today announced the appointment of six Europeans and one American to top posts in the North Atlantic military command.

From Europe Eisenhower named three British, two French and one Italian to top jobs.

Eisenhower's chief of staff, Lt. Gen. Alfred M. Gruenther, announced these appointments:

Lt. Gen. Marcel-Maurice Carpentier, French army, to be deputy chief of staff for administration.

Air Vice-Marshal [illegible], British [illegible]

[illegible] for intelligence.

Maj. Gen. F. W. [illegible] for logistics.

[illegible]

18½-YEAR-OLD MOVE BEATEN

Senate Leaders Expect Quick Passage Of Draft Measure

SOME FIGHTING UMT

Washington, March 6 — Administration leaders drove today for early senate passage of the draft of 18½-year-olds, with the [illegible] of some of military [illegible]

Senator Taft (R-Ohio) lined up [illegible]

[illegible]

[illegible] the [illegible] Senate should make a [illegible] on the measure then. The house has [illegible] its proposal and the senate committee is still [illegible]

[illegible] Senate should make a [illegible] one Brooks-Johnson amendment," he said.

However, Senator Lyndon Johnson (D-Tex.), floor manager for the bill, predicted confidently that [illegible]

LONG BOSS OF OLD REGULARS

Two Groups Are Formally Merged At Joint Caucus In Orleans

New Orleans, March 6 — The New Orleans States reported today that Gov. Earl Long has become political boss of the old Regulars.

His Louisiana Democratic Association took over the Old Regulars formally at a joint caucus meeting here last night.

The merged group will be known as the regular Louisiana

BIG 4 DEPUTIES MEET

Here's the scene as big four deputy foreign ministers meet in the Pink Palace at Paris [illegible] a conference a med at settling cold war proble[illegible] between Russia and western powers. Ern[illegible] Davies, left, of Great Britain, shakes hands w[illegible]

LIVESTOCK SHOW CHAMPS NAMED

Texas Cattlemen And L. S. U. Split Honors On Brahmans

[illegible]

[illegible] Brahmans [illegible]

[illegible] sparkle [illegible] Judge [illegible]

J. D. Hodges of Hungerford, Tex., [illegible]

ARMY A
OF 6

2 SIDES
COLL

Accused M
ness C
D

20 TEACHERS

ers!
e your News
hone 5161. The
it maintains a
vice until 1

The Monroe News-Star

MONROE, LOUISIANA, TUESDAY, MARCH 6, 1951

PRICE FIVE CENTS

The Weather

Louisiana: Considerable cloudiness this afternoon, tonight and Wednesday. Scattered showers and colder north portion Wednesday. Moderate to fresh southerly winds on the coast.

U. S. MARINES DRIVE SLOWLY AHEAD

PEGLER

a good citi-
rat, I wired
r Mike Mon-
suggesting
Goldsmith,
and Albert
all of New
r the jumps
ation of fed-
r Monroney
committee,
itter of the
s and elec-
y to measure
tees, if any,
of
of

Eisenhower Picks 7 Top Assistants

Three British, Two French, One Italian, One American Chosen

Paris, March 6 — (AP) General Dwight D. Eisenhower's headquarters today announced the appointment of six Europeans and one American to top posts in the north Atlantic military command.

From Europe Eisenhower named three British, two French and one Italian.

Eisenhower's chief of staff is Gen. Alfred M. Gruenther, announced these appointments:

Lt. Gen. Maurice Alfred Cassidy, French army, to be deputy chief of staff for administration.

Air Vice-Marshal P. H. Dean, British, to be deputy chief of staff for logistics.

Gen. Sir Gerald Templer, British army, to be deputy chief of staff for defense.

Lt. Gen. Lyman L. Lemnitzer, American army, to be deputy chief of staff for military assistance.

Maj. Gen. F. W. Feld, British army, to be chief of staff, allied forces, central Europe.

Maj. Gen. E. de Rochegude, French army, to be chief of staff, allied forces, southern Europe.

Lt. Gen. Lorenzo Dalbiolo, Italian army, to be chief of staff, allied forces, southern Europe.

18½-YEAR-OLD MOVE BEATEN

Senate Leaders Expect Quick Passage Of Draft Measure

SOME FIGHTING UMT

Washington, March 6 — (AP) Administration leaders drove today for early senate passage of the universal draft (S. 4, 82d) with the full force of compulsory military training attached.

Senator Taft (R-O) lined up with Democrats in a successful effort to defeat a proposal by Senator Russell (D-Ga) to exempt 18½-year-old boys from the draft.

Taft said he would vote for the universal training amendment himself if it is made clear that it is the sense of congress that the universal training program should start a full year before the draft is used to supply manpower.

Senator Russell said he doubted that congress would start a full universal training program if it knew it could not use the draft to supply manpower.

Taft said he would support UMT in this form and U.S. support the Brooks-Johnson amendment, he said.

However, Senator Landon (R-Kan), floor manager for the bill, predicted confidently that the draft amendment would be defeated.

J. D. Hodges of Hungerford, Tex., who was chairman of the Democratic national convention in 1948, died in a Houston hospital Tuesday, his family here learned today.

LONG BOSS OF OLD REGULARS

Two Groups Are Formally Merged At Joint Caucus In Orleans

New Orleans, March 6 — (AP) The New Orleans States reported today that Gov. Earl Long has become political boss of the old Regulars.

His Louisiana Democratic Association took over the Old Regulars formally at a joint caucus meeting here last night.

The merged groups will be known as the regular Louisiana

BIG 4 DEPUTIES MEET IN PINK PALACE AT PARIS

Here's the scene as big four deputy foreign ministers meet in the Pink Palace at Paris for a conference aimed at settling cold war problems between Russia and western powers. Ernest Davies (left) of Great Britain shakes hands with Russia's Andrei Gromyko (center). Philip Jessup, U. S. ambassador-at-large, is second from left. France's Alexandre Parodi stands at right. AP Wirephoto via radio from Paris.)

LIVESTOCK SHOW CHAMPS NAMED

Texas Cattlemen And L. S. U. Split Honors On Brahmans

Baton Rouge, La., March 6 — (AP) A Texas cattleman and Louisiana State University in this city and L. S. U. support the Brooks-Johnson amendment, he said.

However, Senator Landon (R-Kan), floor manager for the bill, predicted confidently that the draft amendment would be defeated.

J. D. Hodges of Hungerford, Tex., who was chairman of the Democratic national convention in 1948, died in a Houston hospital Tuesday, his family here learned today.

ARMY ASKS DRAFT OF 60,000 IN MAY

Washington, March 6 — (AP) The army has asked for 60,000 men in May, the defense department announced today.

This is the smallest number of men the army has requested for drafting to fill its needs since fighting began last year.

The other military services do not need any additional enlistees for their manpower.

The army had asked for 70,000 men in April, the month in which it is being called at this time last year.

2 SIDES REST IN COLLAZO TRIAL

Accused Man Is Only Witness Called In His Defense

TAFT RAPS AT LABOR LEADERS

Asserts Democrats Are Making Mountain Out Of Molehill

Washington, March 6 — (AP) Democratic and Republican senators clashed today over the effect of a wage freeze from the defense standpoint and what

[illegible]

Senator Taft (R-O), a member of the group, told a reporter [illegible] a mountain is being made out of a molehill of disagreement between [illegible]

Chinese Forces Resist Bitterly

Leathernecks Pushing Toward Key Communications Hub Of Hongchon, 15 Miles North Of Recaptured Hoengsong

By Don Huth

Tokyo, March 6 — (AP) —Parka-clad American marines attacking over new fallen snow drove slowly ahead today in central Korea. The Chinese Reds resisted bitterly.

The leathernecks were pushing toward the key communications hub of Hongchon, 15 miles north of recaptured Hoengsong. Some of the marine elements were 11 miles from Hongchon.

The Chinese Reds are believed to have concentrated their largest communist forces at Hongchon. General MacArthur said another big Red force—the Chinese third field army—is moving toward the front from northeast Korea to support the Communist fourth field army.

MacArthur's report was the first indication of a large shift by the third field army. He said it was composed of several army corps, possibly up to 90,000 men.

Despite losses of an estimated [illegible] troops since the United Nations started its limited offensive, February 21 the Chinese and north Koreans are believed to number around twelve parallel 38 in south Korea.

Lt. Gen. Matthew B. Ridgway, commander of Allied ground forces in Korea, told a news conference the Reds have plenty of men to launch a big counter-offensive.

But he expressed belief such an attack is not imminent. Ridgway added that his forces "at the moment" could stop a Red offensive.

The ex-paratrooper general spoke confidently of his eighth army's capabilities and praised the support he has received from General MacArthur.

Ridgway went to Korea from

(Continued on Third Page)

SENATORS WILL BE PROTECTED

Investigators Agree Not To Reveal Names Of Those Entertained

ONE ALREADY BARED

Washington, March 6 — (AP) Investigating senators agreed today to keep secret the names of their colleagues who may have accepted free vacation stays at the swank Saxony Hotel on Miami Beach, Fla., where the cheapest room is $30 a day.

The name of one senator already had been mentioned, although not in that connection, by a senate banking subcommittee in its inquiry into charges of political influence in loans made by the reconstruction finance corporation (RFC).

Senator Bennett (R-Utah), a subcommittee member, said yesterday the group had learned that Senator Murray (D-Mont) wrote a letter in 1949 urging approval of a $1,000,000 RFC loan to another Miami Beach luxury hotel, the Surfside.

The subcommittee also received

FOUR DEAD IN

Poultry

Chicago, March 6 — (USDA) — Live poultry: receipts 19 loads; trading prices 2 to four cents a lb and higher; heavy hens 35-39; light hens 29-30; roosters 30-39; fryers 35-36.5; old roosters 21-23; ducklings 34.

Butter & Eggs

Chicago, March 6 — (AP) — Butter easy; receipts 423,681; wholesale selling prices unchanged to ½ cent a pound lower. 93 score AA 67.5; 92 A 67; B 65.75; C 64.75; cars, 90 B 66.25; 89 C 65.25.

Eggs firm; receipts 11,621; wholesale selling prices ½ to two cents a dozen higher. U. S. extras 50-51; U. S. medums 48-49; U. S. standards 46.5; current receipts 46; dirties 45; checks 43.

20 TEACHERS

Continued From First Page

following, according to Huffman: Vernon Beall, Franklin; Mrs. G. E. Boggs, Monroe City Schools; Henry L. Colvin, East Carroll; Don Darling, Richland; Miss Mary Lea George, Ouachita; J. H. Hodgins, Ouachita; Luther Hollingsworth, Tensas; E. Hood, Jackson; Theo. [illegible], Richland; Robert R. Lively, Bastrop; L. K. Murray, West Carroll; Raymond Richards, Richland; Horace C. Robinson, Claiborne; William A. Ruple, Monroe City schools; Miss Willie Mae Rush, Morehouse; York Earl Sheppard, Catahoula; M. C. Stone, Madison; James L. Walters, Ouachita; Jewell Watson, Caldwell; B. W. Whitman, Bienville.

FIRE ALARMS

Monroe firemen extinguished a fire in box cars belonging to the Missouri Pacific Railroad company at the shop yard. Firemen stated that there was only slight damage to the cars, due to the fire which started from material housed inside the cars. Engines 102 and 104 answered the alarm at 8:10 a.m. Tuesday.

2 SIDES REST

Collazo previously had told the jury he and Torresola planned the demonstration in an effort to draw attention to conditions in Puerto Rico.

While not on the witness stand Collazo was kept busy yesterday insisting he would not permit his defense to be based upon insanity.

This came through the efforts of a man who identified himself as David S. Poller of Washington, D. C., and Aiken, S. C., to intercede, in Collazo's behalf.

First, Poller called Defense Attorney Leo Rover's home. Rover told reporters and told Mr. Rover he had money he wanted to use for Collazo's defense. Rover reported this to Federal Judge T. Alan Goldsborough as well as United States Attorney George Morris Fay, the chief prosecutor.

Later Poller showed up in the courtroom and was allowed to talk with Collazo during a recess.

"He showed me a check for $500," Rover told reporters. "He said he wanted to interest Mr. Laughlin (James J. Laughlin, an attorney) in the case. He said Collazo should plead temporary insanity—that it was purely a political case."

Rover told Collazo the decision was for him to make. Collazo replied, Rover said, that he was satisfied with his court-appointed attorneys and "would accept no lawyer to plead insanity, temporary or otherwise."

The Hawaiian Islands were discovered in 1778 by Captain James Cook, an Englishman who named them the Sandwich Islands.

BUILDING PERMITS

H. L. Rosenhein received a permit to remodel a building at 117 North Second street at a cost of $750. Day labor will be used.

funeral were incomplete Tuesday noon, but will be in charge of the Hixson Bros. Funeral Home.

Mr. Roberts leaves four sons, J. A. Roberts, Onward, Miss; W. D. Roberts, Bastrop; Y. A. Roberts, Monroe, and T-Sgt. Francis

the Palace

Strong, stately, beautiful . . . and so easy to grow!

WORLD'S FINEST

GLADIOLUS BULBS

In rainbow mixed and solid colors!

Giant Gladiolus 69c box

Here are the giant bulbs you have been waiting for . . . giant gladiolus bulbs that are the world's finest, in twenty varieties of colors to select from, including Early Melody, Red Fox, Flaming Sword and others. Now is the time to plant, so make your selections now.

Balcony Shop, Street Floor

For top flight service . . . wear

Warren's raincoats

the Palace

Top notes in blouses

MARRIAGE LICENSE

STATE OF LOUISIANA
PARISH OF CALDWELL

Clerks Office Eighth District Court

To any Ordained Minister of the Gospel, Judge or to any Justice of the Peace

Greeting:

You are hereby authorized and empowered to unite in the

Bonds of Matrimony and Holy Wedlock

Mr. James Gregory
(Give full name)

Age 32 years Color White Occupation Oil Field Worker
If previously married or divorced, how many times?

of Monroe, Louisiana

and

Miss Marie Roberts Phillips
(Give full name)

Age 26 years Color White Occupation None
If previously married or divorced, how many times?

of Monre, Louisiana

Give name of parents or guardian if either or both parties are under age

And to solemnize and to celebrate said Marriage between said parties according to the laws and custons of this State, and make your return hereof as the law directs, and this your authority for so doing

Given under my hand and seal of office this 19th day of October 1926

Dy. Clerk District Court.

STATE OF LOUISIANA
PARISH OF CALDWELL

I hereby certify that I have on this day, in pursuance of the foregoing license, celebrated and solemnized a marriage between Mr. James Gregory and Miss Marie Roberts Phillips agreeably to the laws and customs of the State of Louisiana

In faith whereof, I have together with the parties and the undersigned witnesses, signed this present at Columbia, La. on this 19th day of October 1926

THREE WITNESSES:

Thos. Mac Fennitt
Billie Powell
D. J. Bedsole

CONTRACTING PARTIES:

James Gregory
Marie Roberts Phillips
A. A. Arnett
~~Signature Minister, Judge or~~ Justice of the Peace

WATCHMAN, COLUMBIA, LA.

MARKETS

NEW YORK STOCKS

New York, March 6.—(AP)—Despite the bolstering of heavy demand for General Motors and Packard, the stock market today edged lower.

The losses didn't amount to much, seldom going to a point, and a great number of issues held unchanged from the previous close. Gains, too, were on the modest side.

General Motors opened up 3/8 to 50 7/8 on a block of 5,000 shares in a delayed start occasioned by a jam of buyers and sellers. The demand stemmed from the annual report which showed the giant company had the heaviest sales and profits in its history. Earnings came to the equivalent of $9.35 a share as against $7.32 the previous year.

LIVESTOCK

Chicago, March 6.—(AP)—(USDA)—Salable hogs 10,000; bulk good and choice 190-270 lb. 21.75-22.00; mostly 21.85 and above; scattered sales lighter weights 22.25-22.50; top 22.50 sparingly; most 270-300 lb. butchers 21.50-22.00; few sales 320-350 lb. butchers 20.75-21.35.

Salable cattle 5,500; salable calves 400; few loads 38.50; load choice around 1,500 lb. 37.50; most commercial and good steers 31.00-34.25; medium to choice vealers 32.00-37.00.

Potatoes

Chicago, March 6—(AP)—(USDA)—Potatoes: arrivals 60, on track 253, total U. S. shipments 705, supplies moderate; demand slow; market dull. Colorado McClures $3.10; Idaho Russets $3.10-35; Bakers $3.75, new stock Florida 50 lb. sacks Triumphs $2.35-65.

Poultry

Chicago, March 6—(AP)—(USDA)—Live poultry very [illegible]; receipts 19 loads; [illegible] paying prices ½ to four cents a pound higher; heavy hens 35.5-39; light hens 29-30; roasters 35-39; fryers 35-36.5; old roosters 21-23; ducklings 34.

Butter & Eggs

Chicago, March 6—(AP)—Butter easy; receipts 423,681; wholesale selling prices unchanged to ½ cent a pound lower. 93 score AA 67.5; 92 A 67; B 65.75; C 64.75; cars: 90 B 66.25, 89 C 65.25.

Eggs firm; receipts 11,621; wholesale selling prices ½ to two cents a dozen higher; U. S. extras [illegible]-51; U. S. mediums 48-49; U. S. standards 46.5; current receipts 46; dirties 45; checks 45.

20 TEACHERS

(Continued From First Page)

following according to Huffman: Vernon Beall, Franklin; Mrs. G. E. Boggs, Monroe City Schools; Henry L. Colvin, East Carroll; Don Darling, Richland; Miss Mary Lea George, Ouachita; J. H. Hodgins, Ouachita; Luther Hollingsworth, Tensas; [illegible] E. Hood, Jackson; Theo [illegible], Richland; Robert R. Lively, Bastrop; L. K. Murray, West Carroll; Raymond Richards, Richland; Horace C. Robinson, Claiborne; William A. Ruple, Monroe City schools; Miss Willie Mae Rush, Morehouse; York Earl Sheppard, Catahoula; M. C. Stone, Madison; James L. Walters, Ouachita; Jewell Watson, Caldwell; B. W. Whitman, Bienville.

FIRE ALARMS

Monroe firemen extinguished a fire in box cars belonging to the Missouri Pacific Railroad company at the shop yard. Firemen stated that there was only slight damage to the cars, due to the fire which started from material housed inside the cars. Engines 102 and 104 answered the alarm at 8:10 a.m. Tuesday.

SENATORS

(Continued From First Page)

subcommittee chairman, made public testimony given by George D. Sax, Saxony Hotel operator, that "senators from both sides of the fence" as well as Dawson have been non-paying guests of the hotel. The hotel usually provides free lodging to political big shots who stop there, Sax said.

He added he did not spread the word around lest he find himself playing host to the entire senate membership. The testimony had been taken February 19 at a closed door hearing.

Fulbright said the subcommittee did not ask Sax which congressmen got the free rooms, and that it will not raise the question.

"It's outside the scope of our inquiry," he said.

He said he released the testimony about Dawson's visits only because of his "close association with the RFC."

The testimony about Dawson came amid reports that the White House may be reconsidering its refusal to send him before congress to reply to the subcommittee's accusation that he has wielded political influence on RFC loans.

President Truman has called the accusations asinine, and Dawson has not answered them.

Fulbright promptly called the public hearings to prove, he said, that the group's report wasn't asinine. Witnesses repeatedly have mentioned Dawson since then in their testimony about alleged influence deals with the RFC.

Fulbright told reporters "I understand" there now is divided sentiment at the White House on whether Dawson should let the charges go unanswered. He said he still feels Dawson should speak up, but that he will not try to require his testimony.

2 SIDES REST

(Continued From First Page)

Collazo previously had told the jury he and Torresola planned the demonstration in an effort to draw attention to conditions in Puerto Rico.

While not on the witness stand Collazo was kept busy yesterday insisting he would not permit his defense to be based upon insanity.

This came through the efforts of a man who identified himself as David S. Polier of Washington, D. C., and Aiken, S. C., to intercede in Collazo's behalf.

First, Polier called Defense Attorney Leo. Rover's home. Rover told reporters and told Mr. Rover he had money he wanted to use for Collazo's defense. Rover reported this to Federal Judge T. Alan Goldsborough as well as United States Attorney George Morris Fay, the chief prosecutor.

Later Polier showed up in the courtroom and was allowed to talk with Collazo during a recess.

"He showed me a check for $500," Rover told reporters. "He said he wanted to interest Mr. Laughlin (James J. Laughlin, an attorney) in the case. He said Collazo should plead temporary insanity—that it was purely a political case."

Rover told Collazo the decision was for him to make. Collazo replied, Rover said, that he was satisfied with his court-appointed attorneys and "would accept no lawyer to plead insanity, temporary or otherwise."

The Hawaiian Islands were discovered in 1778 by Captain James Cook, an Englishman who named them the Sandwich Islands.

FILM VIEWED BY SAFETY LEADERS

Pappas And Mrs. Veazey Are Appointed Heads Of Committees

A showing of the outstanding safety film, "The Miracle of Paradise Valley," and addresses by well known safety leaders in the area highlighted the monthly meeting of the Ouachita parish safety council Monday night at the parish courthouse.

Approximately 20 members of the council attended the session and heard addresses by W. H. Bailey, superintendent of safety for the Missouri Pacific railroad, and F. O. Garrett, operating rules instructor for the railroad, both of St. Louis.

Bailey lauded the local group for its activities in the promotion of "safety-consciousness" among local residents and industries.

H. M. James of Monroe, a member of the parish group, was in charge of showing the safety film. He announced that the picture was available to any local schools, clubs or civic organizaions. It may be obtained by telephoning the council president, R. M. Kettenring, at Commercial Solvents or at his home, phone 3-1642.

Bobby Pappas was named to head the newly formed health and sanitation committee of the council, and Mrs. Taunton Veazey was appointed chairman of the school safety and junior police committee.

Kettenring announced that the council was receiving safety transcriptions and special programs which would be scheduled on local radio stations at the earliest possible date.

BUILDING PERMITS

H. L. Rosenheim received a permit to remodel a building at 117 North Second street at a cost of $750. Day labor will be used.

THE WAY TO CALVARY

The bitterness of the temple scribes and priests mounted as they saw crowds turning to Jesus. They approached Him as he taught and asked how He came by such authority.

Jesus replied by asking if the baptism of Jo[hn] ... of men?" Knowing either answer would belit[tle] ...

COPR. 1951 BY NEA SERVICE, INC.

Deaths

MRS. MARGARET JONES

Mrs. Margaret E. Jones, 70, died here early Tuesday and the funeral will be held in the Magnolia cemetery, near Lake Charles, Thursday. The body will be taken from the Hall funeral home Thursday morning to the cemetery where there will be a brief service.

She leaves her mother, Laura J. Hodges aged 90; four sons, W. R. Austin, DeQuincy, La.; C. H. Austin, Odessa, Tex.; Teddy Jones, Monroe; Jerry Jones, Camp Chaffee, Ark.; three brothers, Frank Hodges, Longville, La.; Alton Hodges, Longville, La.; and Ray Hodges, De Ridder; and five sisters, Mrs. Noah Burnett, Longville, La.; Mrs. Bertie Martin, Longville; Mrs. Annie Mitchell, Ragley, La.; Mrs. Dossie Rochey, Ragley, La.; Dossie Rochey, Ragland, La.; and Mrs. Maud Barnett, DeQuincy; seven grandchildren and three great grandchildren.

JAMES ROBERTS

James W. Roberts, 73, died at 605 Atkinson street, Monroe Monday night. Arrangements for the funeral were incomplete Tuesday noon, but will be in charge of the Hixson Bros. Funeral Home.

Mr. Roberts leaves four sons, J. A. Roberts, Onward, Miss.; W. D. Roberts, Bastrop; Y. A. Roberts, Monroe, and T-Sgt. Francis Roberts, U. S. marines; three daughters, Mrs. Jim Gregory, Oak Ridge; Mrs. A. Forbito, Monroe and Mrs. J. E. Sharpe, West Monroe; a brother, B. E. Roberts, Camden, Ark. and a sister, Mrs. Chas. Brusch, Portland, Ore.

FOUR DEAD

(Continued From First Page)

in North Dakota.

Winds up to 70 miles an hour raked parts of Nevada. The winds ripped away 40,000 square feet of roofing in a low-cost housing project at Carson City, forcing 27 families to leave. The gale also smashed Carson City shop windows and snapped off big trees at their bases.

The Montana exposure victims were Mrs. Ross Christey, about 28, her daughter, Linda, 2, and son, Sammy, nine months.

TAFT R

(Continued ...

Senator Hum[phrey] ... he thinks ... the "basic i[ssue] ... agreement w...

The unions ... Labor Tobin ... field, but Wil[son] ... former memb[er] ... ice commissi[on] ... power advise[r] ...

"The succe[ss] ... fense mobili[zation] ... stake." Hum[phrey] ... can't have ... gram withou[t] ... labor.

"There is g... the way pri[ce] ... anti-inflation ... handled." Hu... is a particu[lar] ... mobilization ...

the Palace

Strong, stately, beautiful ... and so easy to grow!

WORLD'S FINEST

GLADIOLUS BULBS

In rainbow mixed and solid colors!

Giant Gladiolas 69c box

Here are the giant bulbs you have been waiting for ... giant gladiolus bulbs that are the world's finest, in twenty varieties of colors to select from, including Early Melody, Red Fox, Flaming Sword and others. Now's the time to plant, so make your selections now.

Balcony Shop, Street Floor

STORE ...

The Palace

For top flight service ... wear

Warren's raincoats

the Palace

Top notes in blouses

MARRIAGE LICENSE

STATE OF LOUISIANA
PARISH OF CALDWELL

Clerks Office Eighth District Court

To any Ordained Minister of the Gospel, Judge or to any Justice of the Peace

Greeting:

You are hereby authorized and empowered to unite in the

Bonds of Matrimony and Holy Wedlock

Mr. James Gregory
(Give full name)

Age 32 years Color White Occupation Oil Field Worker
If previously married or divorced, how many times?

of Monroe, Louisiana

and

Miss Marie Roberts Phillips
(Give full name)

Age 26 years Color White Occupation None
If previously married or divorced, how many times?

of Monre, Louisiana

Give name of parents or guardian if either or both parties are under age

And to solemnize and to celebrate said Marriage between said parties according to the laws and custons of this State, and make your return hereof as the law directs, and this your authorty for so doing

Given under my hand and seal of office this 19th day of October 1926

Bella Pruitt
Dy. Clerk District Court.

STATE OF LOUISIANA
PARISH OF CALDWELL

I hereby certify that I have on this day, in pursuance of the foregoing license, celebrated and solemnized a marriage between Mr. James Gregory and Miss Marie Roberts Phillips agreeably to the laws and customs of the State of Louisiana

In faith whereof, I have together with the parties and the undersigned witnesses, signed this present at Columbia, La. on this 19th day of October 1926

THREE WITNESSES:

Ina Mae Hewitt
Bella Pruitt
D. J. Bedsole

CONTRACTING PARTIES:

James Gregory
Marie Roberts Phillips
R. A. Hewitt
~~Signature Minister, Judge or~~ Justice of the Peace

WATCHMAN, COLUMBIA, LA.

STATE OF LOUISIANA

CERTIFICATE OF DEATH

8429292

BIRTH NO. _____ STATE FILE NO. 119

1A. LAST NAME OF DECEASED: GREGORY
1B. FIRST NAME: Marie
1C. SECOND NAME: A.
2A. DATE OF DEATH (MONTH DAY YEAR): Sept. 24, 1984
2B. HOUR OF DEATH: 4:30 A M
3. SEX: Female
4. COLOR OR RACE: White
5. Married [ ] Never Married [ ] Widowed [X] Divorced [ ]
6. SURVIVING SPOUSE (If wife, give maiden name)
7. DATE OF BIRTH OF DECEASED: May 28, 1900
8. AGE OF DECEASED: Years 84 Months 3 Days 26 Under 24 Hours: Hours Min.
9A. BIRTHPLACE City - State (Country if not U.S.): Monroe, La.
9B. CITIZEN OF WHAT COUNTRY? USA
10A. USUAL OCCUPATION (Give kind of work done during most of working life, even if retired.): household duties
10B. KIND OF BUSINESS OR INDUSTRY: Home
10C. EVER IN U.S. ARMED FORCES? Yes [ ] No [X]
11. SOCIAL SECURITY NUMBER: 435-58-0907
12A. CITY, TOWN, OR LOCATION OF DEATH: Bastrop
12B. PARISH OF DEATH: Morehouse
12C. NAME OF HOSPITAL OR INSTITUTION (If not in Hospital or Institution, give street address or location.): Hickory Manor Nursing Home
12D. [X] Inpatient [ ] OP/Emer. Rm [ ] DOA
12E. IS PLACE OF DEATH INSIDE CITY LIMITS? Yes [X] No [ ]
13A. CITY OR TOWN: Collinston
13B. PARISH: Morehouse
13C. STATE: La.
13D. STREET ADDRESS - (If rural give location): Rt 1
13E. IS RESIDENCE INSIDE CITY LIMITS? Yes [ ] No [X]
14A. FATHER'S NAME (Last First Second): Roberts, Willie
14B. FATHER'S PLACE OF BIRTH (City State Country if not U.S.): Corinth, Miss.
15A. MOTHER'S MAIDEN NAME (Last First Second): Telles, Teresa
15B. MOTHER'S PLACE OF BIRTH (City State Country if not U.S.): Monroe, La.

I certify that the above stated information is true and correct to the best of my knowledge.
16A. SIGNATURE AND ADDRESS OF INFORMANT: [signature] P. O. Box 2445 West Monroe, La.
16B. DATE OF SIGNATURE: Sept. 24, 1984

PART I. DEATH WAS CAUSED BY: Enter only one cause per line for (A), (B), and (C). APPROXIMATE INTERVAL BETWEEN ONSET AND DEATH

17. Conditions, if any, which gave rise to immediate cause (A) stating the underlying cause last.
Immediate cause (A) Chronic Myelogenous Leukemia — 84 years
Due to, or as a consequence of (B)
Due to, or as a consequence of (C)

PART II. OTHER SIGNIFICANT CONDITIONS: Conditions contributing to death but not related to cause given in Part I (A)
18A. AUTOPSY Yes [ ] No [X]
18B. If yes were findings considered in determining cause of death? Yes [ ] No [ ]

19A. ACCIDENT [ ] SUICIDE [ ] HOMICIDE [ ]
19B. DESCRIBE HOW INJURY OCCURRED (Enter nature of injury in Part I or Part II of Item 17)
19C. TIME OF INJURY Hour Month Day Year M
19D. INJURY OCCURRED While at work [ ] Not while at work [ ]
19E. PLACE OF INJURY at Home, Farm, Street, Factory, Office Building, etc. (Specify)
19F. CITY, TOWN, OR LOCATION PARISH STATE

20. I CERTIFY THAT I ATTENDED THE DECEASED From 9-1-84 To 9-24-84 and that death occurred on the date and hour stated above.
21A. SIGNATURE AND ADDRESS OF PHYSICIAN: [signature] 105 N. Vine Bastrop, La.
21B. DATE: 9-27-84
22A. BURIAL [X] CREMATION [ ] REMOVAL [ ] DATE THEREOF 9/26/84
22B. NAME AND LOCATION OF CEMETERY OR CREMATORY: Riverview Cemetery - Monroe, La.
23A. SIGNATURE AND ADDRESS OF FUNERAL DIRECTOR: - HIXSON BROS., INC. (272) - Monroe, La [signature]
23B. LICENSE NUMBER: E-1048
24. BURIAL TRANSIT PERMIT NUMBER: 027166
25. PARISH OF ISSUE: Ouachita
26. DATE OF ISSUE: Sept. 24, 1984
27. SIGNATURE OF LOCAL REGISTRAR: [signature]

DR. CARTER COX

NOV 2 1984

HEALTH SERVICES AND ENVIRONMENTAL QUALITY, VITAL RECORDS REGISTRY

MAY 8 1986

I CERTIFY THAT THIS IS A TRUE AND CORRECT COPY OF A CERTIFICATE OR DOCUMENT REGISTERED WITH THE VITAL RECORDS REGISTRY OF THE STATE OF LOUISIANA, PURSUANT TO LSA - R.S. 40:32, ET SEQ.

[signature] M.D. — STATE HEALTH OFFICER

[signature] — STATE REGISTRAR

FAMILY GROUP No. ____ Husband's Full Name *William Pryer Somerville*

This Information Obtained From: *Mattie Roberts Somerville*

Husband's Data	Day Month Year	City, Town or Place	County or Province, etc.	State or Country	Add. Info. on Husband
Birth	*17 Oct. 1927*	*Clarksdale*		*Miss*	
Chr'nd					
Mar.	*16 Apr 1954*	*Vicksburg*		*Miss*	
Death					
Burial					

Places of Residence

Occupation *Railroad* Church Affiliation _____ Military Rec. *Army - Germany after WW II*

Other wives, if any. No. (1) (2) etc. Make separate sheet for each mar.

His Father *William Pryer Sr.* Mother's Maiden Name *Ada Delpha Huckaba*

Wife's Full Maiden Name *Mattie Mae Roberts*

Wife's Data	Day Month Year	City, Town or Place	County or Province, etc.	State or Country	Add. Info. on Wife
Birth	*23 Dec 1929*	*Monroe*	*Ouachita*	*La.*	
Chr'nd					
Death					
Burial					

Compiler _____

Address _____

City, State _____

Date _____

Places of Residence

Occupation if other than Housewife *Leg. Sec.* Church Affiliation *Baptist*

Other husbands, if any. No. (1) (2) etc. Make separate sheet for each mar.

Her Father *U. A. Roberts II* Mother's Maiden Name *Hazel Clayton Sparks*

Sex	Children's Names in Full (Arrange in order of birth)	Children's Data	Day Month Year	City, Town or Place	County or Province, etc.	State or Country	Add. Info. on Children
1	*William Shane*	Birth	*26 Aug 1955*	*Monroe*	*Ouachita*	*La*	
	Full Name of Spouse* *Janet Eliz. Ogleshee*	Mar.	*28 Sept. 1974*	*"*	*"*	*"*	*divorced 1981*
		Death					*Air Force*
		Burial					
2	*Jody Wayne*	Birth	*23 Jan 1959*	*Monroe*	*Ouachita*	*La*	
	Full Name of Spouse* *Lisa Ann Harrison*	Mar.	*14 Feb 1980*	*"*	*"*	*"*	
		Death					
		Burial					
3		Birth					
	Full Name of Spouse*	Mar.					
		Death					
		Burial					
4		Birth					
	Full Name of Spouse*	Mar.					
		Death					
		Burial					
5		Birth					
	Full Name of Spouse*	Mar.					
		Death					
		Burial					
6		Birth					
	Full Name of Spouse*	Mar.					
		Death					
		Burial					
7		Birth					
	Full Name of Spouse*	Mar.					
		Death					
		Burial					
8		Birth					
	Full Name of Spouse*	Mar.					
		Death					
		Burial					
9		Birth					
	Full Name of Spouse*	Mar.					
		Death					
		Burial					
10		Birth					
	Full Name of Spouse*	Mar.					
		Death					

Form A. Copyright 1961 by The Genealogical Publishing Co., P.O. Box 548, Baltimore, Md. 21203 — Publishers of THE GENEALOGICAL HELPER. Permission to reproduce this form for personal use is granted, provided this notice is included.

Sons of William Shane:

William Shane, Jr.
b 27 Mar 1975 Ft. Walton Fl.

Jeffrey Scott
b 11 Mar 1976 Ft. Walton, Fl.

WILLIAM W. ROBERTS-was born about 1830. He had a distinctive war revord in Mississippi and was taken prisioner a number of times. He was personally selected by order of Gen. Lee to serve as butcher for his company. He married REBECCA ANN SHORT, 26Feb1853 in Tishomingo County, Mississippi. She was born about 1830 in Tennesee, the daughter of YOUNG (JAMES MADISON) SHORT, whose wife's name was RODA.

YOUNG ANDERSON ROBERTS I-born 21Mar1856 and was the son of WILLIAM W. ROBERTS AND ~~RODA~~ Rebecca Short. He was born in Tishomingo County, Mississippi (this area is now Alcorn County. YOUNG ANDERSON died 15Nov1936 in Ouachita Parish, Louisiana and is buried in the Old City Cemetary in Monroe, Louisiana. His first marriage was to MARY A. HENDERSON, 25Dec1873, in Yallobusha County, Mississippi. MARY A HENDERSON was born 18Aug1853 in Mississippi and died 4Nov1899 in Ouachita Parish, Louisiana. She may be buried in Kelly, Louisiana. YOUNG ANDERSON came to Monroe, Louisiana in 1882. After his first wife's death he married Margaret McQuiston Greer who was born 16Dec1864 and who died 12Feb1944. She had three children by a previous marriage: Pansy E., Jim and Edith. Pansy still is living in Monroe, Louisiana.

JAMES WILLIE ROBERTS-was born 28Dec1877 in Mississippi and died 5Mar1951 in Monroe, Louisiana. He married 17June1899 to Mary THERESA TELLES, who was born 15Sept1882 and who died 2Feb1934. She is buried in the Catholic Cemetary in Monroe, Louisiana.

MARY ANTHONY ROBERTS-was born 28May1900. She married first LAWRENCE PHILLIPS 15May1919, in Monroe, Louisiana. They were divorced and she married JAMES FOREST GREGORY 19Oct1926, in Columbia, Louisiana.

[illegible]. HOWARTS-was born about 1830. He had a [illegible] served in [illegible] number of times. He was personally [illegible] by order of Gen. Lee to serve as butcher for his company. He mar- [illegible] REBECCA ANN SHORT, 26Feb1853 in Tishomingo County, Mississippi. She was born about 1830 in Tennessee, the daughter of YOUNG (JAMES MADISON) SHORT, whose wife's name was RODA.

ANDERSON ROBERTS I-born 21Mar1856 and was the son of WILLIAM W. [illegible] and is buried in the Old City Cemetary in Monroe, Louisiana. [illegible] County, Mississippi. MARY A HENDERSON was born 18Aug1853 in Mississippi [illegible] Louisiana. YOUNG ANDERSON came to Monroe, Louisiana in 1882. After his [illegible] wife's death he married Margaret McQuistion Greer who was born 15Oct1864 [illegible] who died 12Feb1944. She had three children by a previous marriage: Fanny [illegible] Jim and Edith. Fanny still is living in Monroe, Louisiana.

[illegible] WILLIE ROBERTS-was born 28Oct1877 in Mississippi and died 5Mar1951 in [illegible]roe, Louisiana. He married 17June1899 to Mary THERESA TEILES, who was [illegible] 15Sept1882 and who died 2Feb1934. She is buried in the Catholic Cem- [illegible]

RECORD OF DEATHS

FORM 2311, REVISED 1942 C.L.

FOR SALE BY BARNHARD-DALLAS

TEXAS DEPARTMENT OF HEALTH
BUREAU OF VITAL STATISTICS

STATE OF TEXAS — CERTIFICATE OF DEATH — STATE FILE No. 426

1. PLACE OF DEATH
a. COUNTY: Polk
b. CITY (If outside corporate limits, write RURAL and give Precinct No.) OR TOWN: New Willard
c. LENGTH OF STAY (in this place): 36 yr
d. FULL NAME OF HOSPITAL OR INSTITUTION (If not in hospital or institution, give street address or location): Family Residence

2. USUAL RESIDENCE (Where deceased lived. If institution: residence before admission).
a. STATE: Texas
b. COUNTY: Polk
c. CITY (If outside corporate limits, write RURAL and give Precinct No.) OR TOWN: New Willard
d. STREET ADDRESS (If rural, give location):

3. NAME OF DECEASED (Type or Print): a. (First) Mrs. b. (Middle) Mary Frances c. (Last) Roberts
4. DATE OF DEATH: July 13, 1949
5. SEX: Female
6. COLOR OR RACE: White
7. MARRIED, NEVER MARRIED, WIDOWED, DIVORCED (Specify): Widowed
8. DATE OF BIRTH: Sept. 7, 1860
9. AGE: Years 88 Months 10 Days 6 Under 24 Hrs. Hours Min.
10. USUAL OCCUPATION (Give kind of work done during most of working life, even if retired): House wife
10b. KIND OF BUSINESS OR INDUSTRY: Home
11. BIRTHPLACE (State or foreign country): Illropolis, Illinois
12. FATHER'S NAME: Gus Morelan BIRTHPLACE: Illinois
13. MOTHER'S MAIDEN NAME: ---- Hale BIRTHPLACE: unknown
14. WAS DECEASED EVER IN U. S. ARMED FORCES? (Yes, no, or unknown):
(If yes, give war or dates of service):
15. SOCIAL SECURITY No.:
16. INFORMANT'S SIGNATURE: Mrs. Jack Cruse

17. CAUSE OF DEATH
Enter only one cause per line for (a), (b), and (c).
*This does not mean the mode of dying, such as heart failure, asthenia, etc. It means the disease, injury, or complication which caused death.

MEDICAL CERTIFICATION
I. DISEASE OR CONDITION DIRECTLY LEADING TO DEATH* (a): Bacillary Dysentery
ANTECEDENT CAUSES
Morbid conditions, if any, giving rise to the above cause (a) stating the underlying cause last.
DUE TO (b):
DUE TO (c): Senility
II. OTHER SIGNIFICANT CONDITIONS
Conditions contributing to the death but not related to the disease or condition causing death.

INTERVAL BETWEEN ONSET AND DEATH

18a. DATE OF OPERATION
18b. MAJOR FINDINGS OF OPERATION
19. AUTOPSY? Yes ☐ No ☐

20a. ACCIDENT / SUICIDE / HOMICIDE (Specify)
20b. PLACE OF INJURY (e.g. in or about home, farm, factory, street, office bldg., etc.)
20c. (CITY, TOWN, OR PRECINCT No.) (COUNTY) (STATE)
20d. TIME OF INJURY (Month) (Day) (Year) (Hour) m.
20e. INJURY OCCURRED While at Work ☐ Not While at Work ☐
20f. HOW DID INJURY OCCUR?

21. I hereby certify that I attended the deceased from July 1st 1949 to July 13th 1949 that I last saw the deceased alive on July 13th 1949 and that death occurred at 5 p.m., from the causes and on the date stated above.

22a. SIGNATURE (Degree or Title): F. T. Blow M. D.
22b. ADDRESS: New Willard, Texas
22c. DATE SIGNED:
23a. BURIAL, CREMATION, REMOVAL (Specify): Burial
23b. DATE: July 14, 1949
23c. NAME OF CEMETERY OR CREMATORY: Glendale Cemetery
23d. LOCATION (City, Town, or County) (State): Lufkin, Angelina Co., Texas
24. FUNERAL DIRECTOR'S SIGNATURE: Pace Funeral Home, Livingston, by W. Chenault
25a. REGISTRAR'S FILE No.: 8
25b. DATE REC'D BY LOCAL REGISTRAR: July 28, 1949
25c. REGISTRAR'S SIGNATURE: J. K. DeShaz J. P.

IF DECEASED HAS RENDERED MILITARY SERVICE, FILL OUT THE FOLLOWING:
(a) Is the Deceased Reported to Have Been in Such Service?
(b) Name of Organization in Which Service was Rendered?
(c) Serial Number of Discharge Papers or Adjusted Service Certificate?
(d) Name of Next of Kin or of Next Friend?
(e) Post Office Address?

PLEASE FILL OUT FOR ALL DEATHS
(f) Deceased was Citizen of What Country?
(g) Name of Husband or Wife
(h) Age in Years

IF DECEASED IS UNIDENTIFIED, FILL OUT THE FOLLOWING:
(i) Color of Hair?
(j) Color of Eyes?
(k) Height? Ft. In.
(l) Weight?
(m) Deformities?
(n) Tattoo Marks?
(o) Other Marks of Identification?

FILED 19 COUNTY CLERK

Certificate of True Copy of Papers Recorded

THE STATE OF TEXAS }
COUNTY OF POLK }

I, ALINE STEPHENSON, Clerk of the County Court of Polk County, Texas, do hereby certify that the foregoing is a true and correct copy of the original Certificate of Death of Mary Frances Brush Roberts

as the same appears of record in my office in book 7 page 218

Given under my Hand and Seal of said Court, at office in Livingston, Texas, this 20th day of February 19 81

ALINE STEPHENSON, Clerk

By ..... Deputy

June Brown

COUNTY COURT POLK COUNTY TEXAS

TEXAS STATE DEPARTMENT OF HEALTH

BUREAU OF VITAL STATISTICS

STANDARD CERTIFICATE OF DEATH

Registrar's No. 146

1. PLACE OF DEATH
STATE OF TEXAS
COUNTY OF Polk
CITY OR PRECINCT NO. 7 New Hilliard No. ... Street ...
If in an institution, give name of institution instead of street and No.
Length of residence in city where death occurred 12 yrs. ... mos. ... days ...? How long in U. S. if foreign born ... yrs. ... mos. ... days

2. FULL NAME OF DECEASED Jimmie M. Roberts

Residence: No. ... Street ... New Hilliard, Texas
If non-residence give city, or town and state

PERSONAL AND STATISTICAL PARTICULARS

3. SEX: Male
4. COLOR OR RACE: White
Single Married Widowed Divorced (Write the word): Married
5a. If married, widowed, or divorced HUSBAND of (or) WIFE of
6. DATE OF BIRTH (month, day, and year): 3-20-1859
7. AGE: 81 Years, 0 Months, 1 Days; IF LESS THAN 1 day, ... hrs. or ... min.

OCCUPATION
8. Trade, profession, or particular kind of work done, as spinner, sawyer, bookkeeper, etc.: Farmer
9. Industry or business in which work was done, as silk mill, saw mill, bank, etc.
10. Date deceased last worked at this occupation (month and year)
11. Total time (years) spent in this occupation

12. BIRTHPLACE (city or town) (State or country): Miss.

FATHER
13. NAME: Unknown
14. BIRTHPLACE (city or town) (State or country): ✓

MOTHER
15. MAIDEN NAME: ✓
16. BIRTHPLACE (City or town) (State or country): ✓

17. INFORMANT: J. H. Cruse
(Address) New Hilliard, Texas

18. BURIAL, CREMATION, OR REMOVAL
Place Leggett Cemetery Date 3-22 1940

19. UNDERTAKER: Pace Funeral Home
(Address) Livingston, Texas

20. FILE DATE AND SIGNATURE OF REGISTRAR
5-21 1940 C. J. Pinkard

MEDICAL CERTIFICATE OF DEATH

21. DATE OF DEATH (month, day, and year): 3-21, 19 40

22. I HEREBY CERTIFY, That I attended deceased from 1-1 19 40 to 3-21 19 40
I last saw him alive on 3-21 19 40; death is said to have occurred on the date stated above at ... m.
The principal cause of death and related cause of importance were as follows:

	Date of onset
Carcinoma of Bladder	
Other contributory causes of importance:	

Name of operation ... date of ...
What test confirmed diagnosis? ... Was there an autopsy?

23. If death was due to external causes (violence) fill in also the following:
Accident, suicide, or homicide? ...
Date of injury ... 19
Where did injury occur? ... (Specify city or town, county, and State)
Specify whether injury occurred in industry, in home, or in public place.
Manner of injury ...
Nature of injury ...

24. Was disease or injury in any way related to occupation of deceased? ...
If so, specify ...

(Signed) J. L. Blow M.D.
(Address) New Hilliard, Texas

EFFECTIVE ON AND AFTER MARCH 10, 1933, the death certificate of any person having rendered service in any war, campaign or expedition of the United States, the Confederate States or the Republic of Texas must show on the reverse side thereof the following information:

(1) Is the person reported to have been in such service? ...
(2) Name of organization in which service was rendered ...
(3) Serial Number of Discharge Papers or Adjusted Service Certificate ...
(4) Name of next of kin or name of next friend ...
Postoffice address ...
Information furnished by ...

When a person is known or believed to have rendered such service, the Local Registrar will immediately notify the nearest post of the American Legion.

Certificate of True Copy of Papers Recorded

THE STATE OF TEXAS
COUNTY OF POLK

I, ALINE STEPHENSON, Clerk of the County Court of Polk County, Texas, do hereby certify that the foregoing is a true and correct copy of the original Certificate of Death of Jimmie M. Roberts

as the same appears of record in my office in book 5 page 527

Given under my Hand and Seal of said Court, at office in Livingston, Texas, this 20th day of February 19 81

ALINE STEPHENSON, Clerk

By ... Deputy
June Grimes

COUNTY COURT OF POLK COUNTY, TEXAS

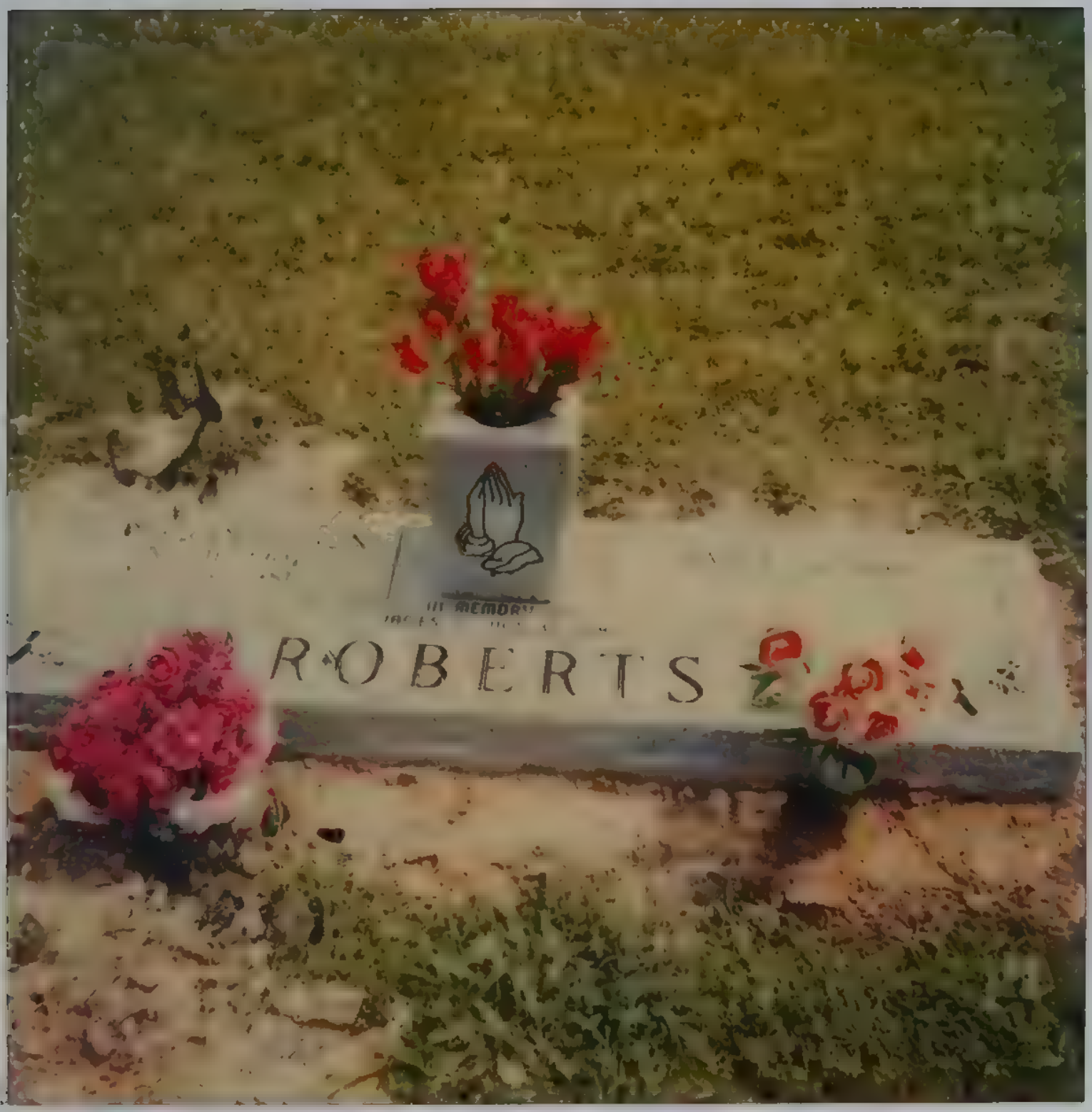
IN MEMORY
ROBERTS

SX Publications - USGenWeb Archives - Rootsweb

Page No. 275

SCHEDULE 1.—Free Inhabitants in _____ **in the County of** Tishomingo **State of** Mississippi **enumerated by me, on the** 28 **day of** August **1860.** [illegible] **Asst Marshal**

Post Office Cornersville

Dwelling-houses numbered in the order of visitation	Families numbered in the order of visitation	The name of every person whose usual place of abode on the first day of June, 1860, was in the family	Description: Age	Sex	Color (white, black, or mulatto)	Profession, Occupation, or Trade of each person, male and female, over 15 years of age	Value of Estate: Value of Real Estate	Value of Personal Estate	Place of Birth, Naming the State, Territory, or Country	Married within the year	Attended School within the year	Persons over 20 years of age who can read & write	Whether deaf and dumb, blind, insane, idiotic, pauper, or convict	
1	2	3	4	5	6	7	8	9	10	11	12	13	14	
		Thomas "	12	M					Miss		a			1
		Martha "	7	F					"		a			2
		Greenfield "	1	M					"					3
		Mordecai "	6	M					"					4
		Frances "	4	F					"					5
		Clement "	2	M					"					6
1	1	William Crump	30	M		Farmer	700	100	Virginia			a		7
		Catherine "	18	F					"					8
		Mary "	10	F					Ala		a			9
		John "	7	M					"		a			10
		Ellen "	5	F					"					11
		Catharine "	4	F					"					12
		Jesse "	1	M					"					13
		Cornelius "	19	M		Day Laborer			Virginia					14
		Peter Thompson	18	M		" "			"					15
1	1	Patrick Nelson	28	M		" "			"			a		16
		Louisa J. "	21	F					Miss					17
		Jane C. "	1	F					"					18
		Mary H. Whitlock	11	F					"					19
1	1	Ruby Burns	22	F					Ala					20
		Jordan A. "	18	F					Ala					21
1	1	Eric H. Whitlock	65	M		Farmer	1000	1000	Va					22
		Clement "	8	F					"					23
		Elizabeth Jane "	1	F					Miss					24
		Eli Whitlock	17	M		Farmer	500	800	Tenn					25
		Emilia "	25	F					"					26
		James O. "	6	M					"					27
		Catherine "	4	F					"					28
		Amanda "	2	F					"					29
1	1	Elijah Leonard	40	M		Day Laborer			Ala					30
		Martha "	21	F					"					31
		Martha "	10	F					Va					32
		James T. "	8	M					Miss					33
		James D. "	4	M		Day Laborer			Ala					34
1	1	Perrin Stanton	29	M		Farmer	100	100	Tenn					35
		Mary A. "	26	F					Ala					36
		Mary F. "	8	F					Miss					37
		Margaret "	6	F					"					38
		William Hale	40	M		Day Laborer			Ala		a			39
		Rebecca "	20	F					Tenn		a			40

1850, 1860, 1870 CENSUS

Roberts
SURNAME

Microfilm Roll Number _____ Date 1860

City, Town or District _____, County Tishomingo, State MS

PAGE	LINE	HOUSE	FAMILY	NAME	AGE	SEX	PROFESSION	PROPERTY REAL	PROPERTY PERSONAL	BIRTHPLACE	FOREIGN FATHER	FOREIGN MOTHER	BORN IN YEAR	MO. IN YEAR
456	13	300284	"	Roberts, William	55	M	Dr. Pl.		150	SC				
				Silman	18	M	"			GA				
				Izy	16	M	"			GA				
				Bailey	14	M	"			GA				
				Thomas	12	M				GA				
350	2350	2350		Roberts Josiah	37	M	Farm	100	75	TN				
				Fanny	31	F				AL				
				Milly	2	F				MS				

V

POSTAGE: Add 35¢ minimum. For orders over $2.00 add ½ of total cost

To re-order StLGS No. 104a
Remit $.05 each, $.25 dozen, $1.50 per 100
ST. LOUIS GENEALOGICAL SOCIETY
1695 South Brentwood boulevard (Suite 216)
St. Louis, Missouri 63144

1850, 1860, 1870 CENSUS

Roberts
SURNAME

Microfilm Roll Number _____ Date 1860

City, Town or District _____, County Tishomingo, State MS

PAGE	LINE	HOUSE	FAMILY	NAME	AGE	SEX	PROFESSION	PROPERTY REAL	PROPERTY PERSONAL	BIRTHPLACE	FOREIGN FATHER	FOREIGN MOTHER	BORN IN YEAR	MO. IN YEAR
206	38	1367	1367	D.H. Roberts	36	M	Farmer			Al				
				Nancy	30	F				"				
				N	12	M				"				
Dup				L.E.	6	F				MS				
				Elizabeth	4	F				"				
				Sarah	1/12	F				"				
275	39	1841	1841	Roberts William	29	M	Farmer			Al			1830	
				Rebecca	30	F				Ten				
276	1			Anderson	5	M				MS				
	2			Madison	2	M				"				
	3			James A	1/12	M				"				
				HH of James Z.										
243	12	1613	1613	Calvin Short	17	M	Farmer			MS				
				Edward Young	28	M	"			Ten				
				Corinth HH of Lebanon			Land							
241	28	1603	1603	Robert Madden	24	M	Farmer		200	Ten				
				Martha	21	F				MS				
				John Young	2	M				"				
Jacinto														

POSTAGE: Add 35¢ minimum. For orders over $2.00 add ½ of total cost

To re-order SILGS No. 104a
Remit $.05 each, $.25 dozen, $1.50 per 100
ST. LOUIS GENEALOGICAL SOCIETY
1695 South Brentwood boulevard (Suite 216)
St. Louis, Missouri 63144

Roberson, C. 123 TPN
Berry L. 313 PT
Daniel 89 CL
D.L. 99 PN
Catharine 20 TPN
David 141 AT
Dock 985 NX
Elizabeth 25 TPN
F.M. 15 PN
Frank 190 TPN
G.P. 159 TPN
J.H. 12 PN
J.M. 130 TPN
Jackson 986 NX
Jas 20 TPN
John 155 TPN
John M. 78 AT 209 TPS
Johnathan 40 TPN
Joseph 145 AT
M. 174 WR
Margaret 202 TPS
Martha S. 12 PN
Mary J. 112 TPN
Mike 73 AT
Mitchell 350 PT
Nig 12 PN
Peter 130 CK
Rebecca 50 HN
Robt 65 LF
S.A. 14 PN
S.C. 106 LF
S.H. 100 LW
T. 139 TPN
Tabitha 101 LW
Thos 31 TPN 985 NX
Thos B. 15 PN
Thos R. 15 PN
Umba 81 AT
W.A. 152 HN
Wm 98 CL 19 JN 985 NX
Wm 150 TPN 187 TPS
Wm A. 74 TPS
Wm D. 100 PN
Wm H. 133 TPN
Robert, FAnnie 7 WR
Frank 20 OK
G.W. 99 LD
John 417 MN
Martha 85 NT
Roberts, A. 51 YZ212 DE
A.C. 130 MD
A.Z. 52 LD
Abraham 85 AM
Ady 3 JK
Agrippa 144 HL
Alex P. 61 AT
Alexdr 56 SM
Alfred 34 GR 58 IT
Roberts, Alfred 120 IT
Allison 89 AT
*Anderson 276 TS
Andrew 73 TPS
Ashberry 103 IT
Aug 178 WR
Axom 27 JK
B.F. 67 NS
B.H. 13 WN
B.P. 113 HL
B.T. 137 KM
Barckay 278 MS
Benj 328 PT
C.C. 143 HL
C.G. 106 CK
*C.T. 247 CC
C.W. 3 YZ
Chas 202 LF
D. Mosby 108 AM
D.J. 17 CO
D.K. 120 HN
D.Mosby 108 AM
D.N. 72 NT
David 6 TL 223 MS 325 PT
Dering 191 CL
Dickson 321 PT
Dred 61 FR
E. 24 PK 47 CB 123 HN
E.A. 13 CR1
E.B. 132 HN
E.C. 85 MS
E.M. 132 JS
Elias (2) 27 JK
Elijah 65 IT
Eli 322 MN
Elisha 165 CP
Eliza 127 IT
Eliza J. 27 YZ
Elizabeth 115 CP 433 MN
Ellen S. 9 HL
Elvira 27 JK
Ephraim 24 TPS
Everet 21 KM
F.H. 130 MS
F.M. 104 HL 9 CR1
F.W. 33 KM 124 YL
Feraby 82 SM
Frank 31 PK
*G.B. 269 CC
G.S. 29 JN
G.T. 398 MN
G.W. 93 YZ 7CR2 102 HN
Garner 15 JK 16 JK
Geo. Q.(est) 138 HL
Geo T. 106 PK
Geo W. 194 PT 19 LD
Georgiana 35 BO
H. 55 CK 24 PK 379 MN
Roberts, H. 151 WR
H.C. 519 MN
H.G. 46 HR
H.L. 69 DE
H.M. 519 MN
Henin 1 KM
Henry 80 CK 94 KM
Henry 39 GR
Houston 143 HL
I.L.G. 92 WN
Irvin Sr. 33 JS
Isaac 99 HN 131 JS
Izra 86 NT
J. 50 CK 192 DE 151 HN
J. 34 PK 180 YL
J.B. 13 MD 130 MS
J.J. 57 SC
J.L. 18 TN
J.M. 5 CO 14 MD
J.S. 44 YZ
J.V. 45 HL
J.W. 23 PK 25 JN 212 DE
Jacob A. 50 JS
Jas 108 CP 86 CK 62 FR
2 GR 39 GR 14 JK 21 OK
Jas 72 NT 27 YZ
Jas D. 84 AM
*Jane 244 CC 125 NS
Jasper 91 AM
Jesse 25 JN
Jno. A. 12 MD
John 231 AT 34 BO 19 CB
178 MS 9 LR 217 PT
345 PT 198 TPS 13 TL
John B. 298 IT
John D. 161 CL
John J. 95 AT
John S. 113 PT
John W. 206 MS
Joseph 36 CK 80 SM
*Josiah 14 CL 13 FR 350 TS
*L.E. 207 TS
Levi 223 MS
*Lewis 10 YZ 14 JK 243 CC
Lighte 21 FR
Louisa 58 SC
Lovy 81 AM
Lucinda 116 CP
Lydia 56 AM
*M. 8 CB 212 DE 247 CC 45 RN
M.A. 69 WN
M.J. 36 DE
M.L. 173 LD
M.S. 127 SM
Madison 81 SM
Maggie 200 DE
Margaret 2 GR 16 HR 75 TPS
Mark 19 BO

SR Publications - USGenWeb Archives - Rootsweb

Page No. 276

SCHEDULE 1.—Free Inhabitants in _____ **in the County of** Tishomingo **State of** Mississippi **enumerated by me, on the** 23 **day of** May **1860.** R. E. Walker **Ass't Marshal**

Post Office Cincinnati

	Dwelling-houses numbered in the order of visitation.	Families numbered in the order of visitation.	The name of every person whose usual place of abode on the first day of June, 1860, was in this family.	Age	Sex	Color, white, black, or mulatto	Profession, Occupation, or Trade of each person, male and female, over 15 years of age	Value of Real Estate	Value of Personal Estate	Place of Birth, Naming the State, Territory, or Country.	Married within the year.	Attended School within the year.	Persons over 20 years of age who can not read and write	Whether deaf and dumb, blind, insane, idiotic, pauper, or convict
	1	2	3	4	5	6	7	8	9	10	11	12	13	14
1			Anderson	4	M					Miss				
2			Madison	2	M					"				
3			James A. "	7/12	M					"				
4	1811	1811	Martin Stiles	57	M		Farmer			N.C.			✓	
5			Matilda "	49	F					Tenn				
6			James "	5	M					Miss				
7			Marcus "	3	M					"				
8			Clay A. "	7/12	M					"				
9			Thomas H. "	17	M		Farmer			"				
10	1816	1816	Charles Pounds	44	M		Farmer			Tenn				
11			Margaret "	28	F					Alabama				
12			Armenia A. "	7	F					Miss		✓		
13	1814	1814	James Moody	45	M		Farmer	200	400	Tenn				
14			Lucinda "	44	F					"				
15			Lucinda C. "	15	F					Miss				
16			Mary E. "	13	F					"				
17			James C. "	7	M					"				
18			David W. "	7	M					"				
19			Amanda "	4	F					"				
20			James M. Cuson	5	M					"				
21	1845	1845	William H. Smith	20	M		Farmer	300	600	Ten				
22			Harriet M. "	18	F					Ala		✓		
23			Margaret "	10	F					"				
24			William C. "	8	M					"				
25			A. "	2	M					"				
26			Armenia "	5	F					"				
27			Marion "	2	M					"				
28			Mary "	2	F					"				
29	1846	1846	William Smith	63	M		Farmer	600	800	S.C.			✓	
30			Nancy "	50	F					"			✓	
31			Catherine Jones	21	F					Miss			✓	
32			Lucinda Smith	3	M		Farmer	600	200	Tenn				
33			Clay A. "	22	F					Miss				
34			Elizabeth "	1	F					"				
35	1847	1847	Clay Tipton	21	M		Day Laborer			Ala			✓	
36			Sarah "	18	F					Ga				
37			Josiah A. "	8	M					Miss				
38			Thomas W. "	4	M					"				
39			Silas F. "	1	M					"				
40			[illegible]	[illegible]	[illegible]					[illegible]				

SK Publications - USGenWeb Archives - Rootsweb

Page No. 275

SCHEDULE 1.—Free Inhabitants in _____ **in the County of** Tishomingo **State of** Mississippi **enumerated by me, on the** 28 **day of** August **1860.** Bill Mills **Ass't Marshal.**

Post Office Cruzville

Dwelling-houses numbered in the order of visitation	Families numbered in the order of visitation	The name of every person whose usual place of abode on the first day of June, 1860, was in this family.	Age	Sex	Color (white, black, or mulatto)	Profession, Occupation, or Trade of each person, male and female, over 15 years of age.	Value of Real Estate	Value of Personal Estate	Place of Birth, Naming the State, Territory, or Country.	Married within the year.	Attended School within the year	Persons over 20 yrs of age who cannot read & write.	Whether deaf and dumb, blind, insane, idiotic, pauper, or convict.
1	2	3	4	5	6	7	8	9	10	11	12	13	14
		Abigail "	17	F					Miss		a		
		Martha "	2	F					"		a		
		Grandelphus	1	M					"				
		Alderson "	1	M					"				
		Francis "	4	M					"				
		Clemmon "	8	M					"				
1	1	1	William Crump	26	M	Farmer	200	100	Virginia			a	
		Catherine "	28	F					"				
		Mary "	10	F					Ala		a		
		John "	7	M					"		a		
		Ellen "	2	F					"				
		Catherine "	4	F					"				
		James "	1/12	M					"				
		Cornelius "	19	M		Day Laborer			Virginia				
		John Thompson	22	M		" "			"				
1	1	1	Patrick Vickers	21	M	" "			"			a	
		Louisa P. "	11	F					Miss				
		Jacob P. "	1	M					"				
		Mary H. Brakebill	11	F					"				
1	1	1	Polly Crump	55	F				Va.				
		Judson A. "	18	M					Ala.				
1	1	1	Eric A. Whitehead	65	M	Farmer	1000	1000	Va.				
		Clemmon "	8	M					"				
		Elizabeth James	2	F					Miss				
		Eli Whitehead	17	M		Farmer	200	200	Ala.				
		Emilia "	15	F					"				
		Thomas G. "	6	M					"				
		Catherine "	4	F					"				
		Amanda "	2	F					"				
1	1	1	Abijah Hammond	40	M	Day Laborer			Ala.				
		Martha "	21	F					"				
		Martha "	10	F					Va.				
		Thomas J. "	16	M					Miss.				
		Thomas B. "	21	M		Day Laborer			Ala.				
1	1	1	Thomas Hanson	24	M	Farmer	200	200	Tenn.				
		Mary A. "	16	F					Ala.				
		Benj. A. "	8	M					Miss.				
		Melissa A. "	4	F					"				
		William Hutchison	40	M		Day Laborer			Ala.			a	
		[illegible]	[illegible]	[illegible]					[illegible]			a	

Roberts, Martha 66 FR
Martin 129 PK
Martin A. 91 PK
Mary 229 AT 419 MN
Mary 144 HL 344 PT
Mary A. 27 YZ
Mary E. 139 YL
Mitchel 108 SC
Moses W. 334 PT
N.E. 33 JS
Nancy 100 NT
Nathan 78 TPS
P.A. 206 TS
P.R. 14 BO
Phelps 228 AT
Philip 102 RN
R.C. 31 CK
R.W. 38 WL 136 CP
Raymond 59 FR
Rebecca 57 SC
Reubin 126 IT 130 CP
Richd 101 NT
Roselane 89 AT
Ruffin 126 IT
S.B. 204 CC
S.J. 115 PT
S.W. 13 CO
Saml 121 CL 160 YL
Sanden 21 OK
Sarah 6 CO 80 LD
Sarah A. 218 PT
Sarah G. 113 PT
Steven 76 TPN
Stokley 310 IT
Susan 199 TPS
T.J. 3 GR 418 MN
Thos 116 CP 301 IT
Thos (est) 85 PN
Thos B. 113 HL
Thos G. 72 AM
W. 12 CR1 493 MN
W.D. 163 MS
W.J. 7 MD 58 SC
W.L. 10 FR 32 JS 128 WR
W.M. 6 IT
W.P. 85 PN
Wm 57 AM 6 LF 23 PK
115 CP 111 SC 218 TS
275 TS 456 TS
Wm A. 218 MS
Wm J. 64 PK
Wm R. 306 IT
Wm S. 123 TPS
Robertson, A.B. 106 DE
A.G. 48 CV
A.P. 52 CV
Ann E. 148 TPS
Robertson, B.F. 71 CV
Barnet 115 CC
Benj 90 CK 187 MS
C. 83 LD
C.H. 231 DE
D. 120 YZ
David 2 TN 94 CH1
Debora 282 PT
E.G.S. 193 CC
E.S. 68 LR
Elizabeth 22 GR
F.M. 209 DE
Frances 120 MS
G.F. 25 CV
G.W. 37 CV 182 LD
Geo 178 MS 107 OK 135 OK
Geo C. 126 PN
Geo H. 125 HN
Gustavus B. 76 AT
H.C. 22 KM
H.D. 113 HN
Harriet 106 CP
Helan 111 PT
Henry G. 135 HL
J.B. 107 HN
J.C. 34 HN
J.C.N. 82 DE
J.D. 28 MR
J.G. 121 CK
J.H. 12 JS 11 DE
J.J. 107 HN
J.M. 211 TS 212 TS
J.R. 149 CP
Jas 24 AD
Jas A. 121 PN
Jas J. 316 IT
Jessey 54 CV
Jessy 94 CH1 54 CV
John 22 GR 95 PN 136 OK
John M. 317 IT
John T. 136 OK
Joseph 71 AT 100 DE
Joseph 206 CC 22 GR
Josiah A. 95 PN
L.B.T. 7 DE
L.S. 22 PN
L.W. 78 LR
Marcellus W. 152 TPS
Martha 123 OK 136 HL
Martha 67 PN
Mary 39 CK 91 CK
Mary 31 PN 52 NT
Mary C. 94 LR
Mathew 54 CV 326 IT
Minerva 107 DE
N.L. 71 CV
N.R. 25 CV
Robertson, Nancy 33 LR
Nat 108 OK
Nathane 461 TS
Neal 17 FR
Norvell 36 LR
O. 100 CK
P.M. 162 DE
Polk 462 TS
R.E. 8 DE
Richd 52 CV
S. 144 DE 216 HN
S.A. 911 NX
S.D. 118 HN
Saml 17 GR
Sarah 55 CV 15 OK 125 OK
Stephen 52 CV
Susan 29 DE 227 MS 317 IT
Susan 251 MS
Thos 332 IT
W.A. 6 AT
W.B. 11 CH1
W.C. 194 CC
W.D. 2 YL
W.J. 84 RN
W.M. 207 DE
W.N. 269 CC
W.W. 22 CV
Will 23 HL
Wm 71 CV 47 AD 111 CK
31 MR 159 MS 311 IT
106 OK 93 TS 60 TL
Wm L. 24 MR
Wm R. 316 IT
Wm T. 137 OK
Young 22 CP
Robey, Mathew 210 AT
Robin, Wm B. 24 TN
Robinett, Elizabeth 65 YZ
J. 141 HN
J.R. 65 YZ
L.G. 64 YZ
Robins, A.B. 172 DE
A.E. 132 CH1
Aaron 30 PT
Ab. 11 LR
Arabella 138 CH1
C.E.M. 73 KM
D. 62 RN
Dempsey B. 322 PT
E.B. 868 NX
E.W. 30 MS
Elijah 83 PT
Francis 146 YL
Gray B. 157 TPS
Henry 8 TPS
J.G.W. 38 PT
Jas 229 TS

SCHEDULE 1.—Free Inhabitants in _____ **in the County of** [illegible] **State of** Mississippi **enumerated by me, on the** 22 **day of** August **1860.** [illegible] **Asst Marshal.**

Post Office Commerce

Dwelling-houses numbered in the order of visitation	Families numbered in the order of visitation	The name of every person whose usual place of abode on the first day of June, 1860, was in this family	Description: Age	Description: Sex	Description: Color (White, black, or mulatto)	Profession, Occupation, or Trade of each person, male and female, over 15 years of age	Value of Estate Owned: Value of Real Estate	Value of Estate Owned: Value of Personal Estate	Place of Birth, Naming the State, Territory, or Country	Married within the year	Attended School within the year	Persons over 20 yrs of age who cannot read & write	Whether deaf and dumb, blind, insane, idiotic, pauper, or convict
1	2	3	4	5	6	7	8	9	10	11	12	13	14
		Thyra "	12	m					Miss		a		
		Martha "	9	m					"		a		
		Gideon "	7	m					"				
		Rodorick "	5	f					"				
		Frances "	4	f					"				
		Clement "	3	m					"				
1856	1856	William Crumpy	12	m		Farmer	200	300	Ala			a	
		Catherine "	14	f					"				
		Mary "	10	f					Ala		a		
		John "	7	m					"		a		
		Ellen "	1	f					"				
		Catherine "	4	f					"				
		James "	1/12	m					"				
		Cornelius "	17	m		Day Laborer			Ala				
		John Thompson	25	m		" "			"			a	
1857	1857	Patrick Sheridan	28	m		" "			Miss				
		Louisa J. "	21	f					"				
		Jesse E. "	1	m					"				
		Henry H. Faulkner	18	m					N.C.				
1858	1858	Polly Burns	32	f					Ala				
		Jordan A. "	18	f					N.C.				
1859	1859	Eli H. Whitehead	65	m		Farmer	100	1000	"				
		Clement "	25	f					Miss				
		Elizabeth Sanders	7	f					Ala				
		Eli White head	25	m		Farmer	400	800	"				
		Emilia "	21	f					"				
		James T. "	6	m					"				
		Catherine "	4	f					"				
		Amanda "	2	f					"				
1860	1860	Thomas Conner	25	m		Day Laborer			Ala				
		Martha "	21	f					"				
		Martha "	30	f					N.C.				
		James T. "	8/12	m					Miss				
		James M. "	4	m		Day Laborer			Ala				
1861	1861	Pamelia Brown	24	m		Farmer	400	400	Tenn				
		Mary A. "	30	f					Ala				
		Benj. F. "	8	m					Miss				
		Manerva "	9	f					"				
		William Roberts	15	m		Day Laborer			Ala			a	
		Rebecca "	22	f					Tenn			a	

No white males, 91 No colored males, ____ No foreign born, ____ No blind, ____ No idiots, ____
No white females, 69 No colored females, ____ No deaf and dumb, ____ No insane, ____ No paupers, ____ No. convicts, ____

2200 2200

110

SCHEDULE 1.—Free Inhabitants in _____ **in the County of** Pickens, **State of** Mississippi **enumerated by me, on the** 28 **day of** July, **1860.** R. E. Mann **Ass't Marshal.**

Post Office Carrollton.

Dwelling-houses—numbered in the order of visitation	Families—numbered in the order of visitation	The name of every person whose usual place of abode on the first day of June, 1860, was in the family	Description: Age	Sex	Color, white, black, or mulatto	Profession, Occupation, or Trade of each person, male and female, over 15 years of age	Value of Estate Owned: Value of Real Estate	Value of Personal Estate	Place of Birth, Naming the State, Territory, or Country	Married within the year	Attended School within the year	Persons over 20 yrs of age who cannot read & write	Whether deaf and dumb, blind, insane, idiotic, pauper, or convict	
1	2	3	4	5	6	7	8	9	10	11	12	13	14	
		Thyne "	14	m					Miss		a			1
		Arretta "	9	m					"		a			2
		Preadelphus "	7	m					"					3
		Andrew "	5	f					"					4
		Frances "	4	f					"					5
		Clement "	8	m					"					6
1836	1856	William Crumby	20	m	Farmer		200	300	Orleans			a		7
		Catherine "	28	f					"					8
		Mary "	10	f					Ala		a			9
		John "	7	m					"		a			10
		Ellen "	4	f					"					11
		Catherine "	2	f					"					12
		James "	1/12	m					"					13
		Columbus "	19	m	Day Laborer				Orleans					14
		John Thompson	20	m	" "				"					15
1837	1857	Patrick Dickson	28	m	" "				"			a		16
		Louisa P. "	21	f					Miss					17
		Jacob E. "	1	m					"					18
		Henry H. Rutledge	15	m					"					19
1838	1858	Ruby Burns	35	f					N.C.					20
		Jordan A. "	18	f					Ala					21
1835	1859	Eric H. Whitehead	67	m	Farmer		1000	1000	N.C.					22
		Clement "	25	f					"					23
		Elizabeth Sanders	7	f					Miss					24
		Eli Whitehead	22	m	Farmer		300	800	Miss					25
		Emilia "	25	f					"					26
		James T. "	6	m					"					27
		Catherine "	4	f					"					28
		Amanda "	2	f					"					29
1840	1840	Rhyne Lanier	60	M	Day Laborer				Ala					30
		Martha "	21	f					"					31
		Martha "	30	f					N.C.					32
		James T. "	8/12	m					Miss					33
		Perrin M. "	21	m	Day Laborer				Ala					34
1841	1841	James H. Bonner	29	m	Farmer		400	400	Tenn					35
		Mary A. "	26	f					Ala					36
		Benj. F. "	8	m					Miss					37
		Manerva "	9	f					"					38
		William Roberts	35	m	Day Laborer				Ala					39
		Rebecca "	22	f					Tenn					40

No white males, 91 No colored males, _____ No foreign born, _____ No blind, _____ No insane, _____ No idiots, _____ No convicts, _____
No white females, 17 No colored females, _____ No deaf and dumb, _____ No paupers, _____

2200 2300

40

Page No. 2

Inquiries numbered 7, 16, and 17 are not to be asked in respect to infants. Inquiries numbered 11, 12, 15, 16, 17, 19, and 20 are to be answered (if at all) merely by an affirmative mark, as /.

SCHEDULE 1.—Inhabitants in Town / Ward 6, in the County of Albany, State of Wis, enumerated by me on the 24 day of July, 1870.

Post Office: Koshkonong H Wack, Ass't Marshal.

Dwelling-houses, numbered in the order of visitation	Families, numbered in the order of visitation	The name of every person whose place of abode on the first day of June, 1870, was in this family	Age at last birthday. If under 1 year, give months in fractions, thus ⅙	Sex: Male (M.) Female (F.)	Color: White (W.), Black (B.), Mulatto (M.), Chinese (C.), Indian (I.)	Profession, Occupation, or Trade of each person, male or female.	Value of Real Estate owned	Value of Personal Estate	Place of Birth, naming State or Territory of U. S.; or the Country, if of foreign birth.	Father of foreign birth	Mother of foreign birth	If born within the year, give month (Jan., Feb., &c.)	If married within the year, give month (Jan., Feb., &c.)	Attended school within the year	Cannot read	Cannot write	Whether deaf and dumb, blind, insane, or idiotic.	Male Citizens of U. S. of 21 years of age and upwards	Male Citizens of U. S. of 21 years of age and upwards, to whom the right to vote is denied or abridged on account of race, color, or previous condition of servitude
1	2	3	4	5	6	7	8	9	10	11	12	13	14	15	16	17	18	19	20
15	15	Powell Benj	58	M	W	Farmer	960	975	Ala									/	
		— Anna	58	F	W	Keep House			Wis										
		— Jamie	35	M	W	Farm Hand			"									/	
		— Carol	33	M	W	" "			"									/	
		— Frank	15	M	W	" "			"										
		— Anna	2	F	W				"										
		— Lisa	17	F	W				Ark										
16	16	Roberts Wm	40	M	W	Farmer		300	Ala									/	
		— Abram	40	F	W	Keep House			"										
		— Andrew	13	M	W	Farm Hand			Wis										
		— Jos	11	M	W	" "			"										
		— Rosalia	9	F	W				"										
17	17	Warthing Jno	30	M	W	Farmer		230	Tenn									/	
		— Jane	26	F	W	Keep House			"										
		— Jim	8	M	W				Wis										
		— Julia	5	F	W				"										
		— Emma	3	F	W				"										
		— Lucia	1	F	W				"										
18	18	Dinsbury Thos	63	M	W	Farmer	640	490	S C										
		— John	6	M	W				Wis										
		— Philip	3	M	W				"										
		— Ally	25	M	W	Farm Hand			"									/	
19	19	Dinsbury Julia	45	F	W	Farmer		500	Tenn										
		— Kate	17	F	W				Wis										
		— Isaac	16	M	W				"										
		— Louisa	14	F	W				"										
		— James	5	M	W				"										
20	20	Smith Perry	21	M	W	Farmer	400	300	"									/	
		— Emma	19	F	W	Keep House			Tenn										
21	21	Shaw Reuben	30	M	W	Farmer		285	Wis										
		— James	16	M	W	Farm Hand			"										
		— John	12	M	W	" "			"										
		— Ben	12	M	W				"										
		— Del	10	F	W				"										
		— Jessie	8	M	W				"										
		— Rud	6	F	W				"										
		Martin Lucy	65	F	W				Tenn										
22	22	Smith Taylor	23	M	W	Farm Hand			Wis									/	
		— Nealy	20	F	W	Keep House			"										
		— Leonidas	24	F	W				Tenn										

No. of dwellings, 8. No. of white females, 31. No. of males, foreign born. ____
" " families, 8. " " colored males, ____. " " females, " " ____
" " white males, 19. " " " females, ____. " " blind. ____

No. of inmates. ____

2000 3000

40

Page No. 3

☞ Inquiries numbered 7, 16, and 17 are not to be asked in respect to infants. Inquiries numbered 11, 12, 13, 16, 17, 19, and 20 are to be answered (if at all) merely by an affirmative mark, as /.

SCHEDULE 1.—Inhabitants in Twp 1 Range 5, in the County of Macon State of Mo, enumerated by me on the 14 day of July, 1870.

Post Office: Kirksville

H. Mast, Ass't Marshal

Dwelling houses, numbered in the order of visitation.	Families, numbered in the order of visitation.	The name of every person whose place of abode on the first day of June, 1870, was in this family.	Description: Age at last birthday. If under 1 year, give months in fractions, thus, ⅙.	Sex — Males (M.), Females (F.).	Color — White (W.), Black (B.), Mulatto (Mu.), Chinese (C.), Indian (I.).	Profession, Occupation, or Trade of each person, male or female.	Value of Real Estate owned.	Value of Personal Estate.	Place of Birth, naming State or Territory of U. S., or the Country, if of foreign birth.	Parentage: Father of foreign birth.	Mother of foreign birth.	If born within the year, give month (Jan., Feb., &c.)	If married within the year, give month (Jan., Feb., &c.)	Attended school within the year.	Cannot read.	Cannot write.	Whether deaf and dumb, blind, insane, or idiotic.	Color of Real Estate.	
1	2	3	4	5	6	7	8	9	10	11	12	13	14	15	16	17	18	19	20
13	13	— Carrol	7/12	M	W				Miss			May							
14	14	Hickman Silas	60	M	W	Farmer	320	250	Tenn										
		— Nancy	40	F	W				"										
		— Frank	3	M	W				Mo										
		— Loria	1	F	W				"										
15	15	Hickman Thos	20	M	W	F. Hand			"										
		— Sarah	22	F	W	Keep House			"										
		— Thos	1	M	W				"										
16	16	Robert Wm	60	M	W	Farmer		450	Tenn										
		— Rebecca	55	F	W	Keep House			"										
		— Elmer	23	M	W	F. Hand			"										
		— Nathan	20	M	W	" "			"										
		— Betty	21	F	W				"										
		— Ann	3	F	W				Mo										
		— Mary	1	F	W				"										
17	17	Moore Martha	60	F	W	Keep House			Ky										
		— Francis	21	M	W	F. Hand			"										
		— Olive	13	M	W														

		Mary	1	F	W				"	15
17	17	Wood Martha	60	F	W	Keep House			Ala	16
		Francis	21	M	W	Farm Hand			"	17
		Jane	13	M	W	" "			"	18
		Orla	11	F	W				Miss	19
		Martha Molly	30	F	W	" "			Miss	20
		Lucy	12	F	W				Tenn	21
18	18	Hagler C	25	M	W	Farm Hand			Georgia	22
		Mary	23	F	W	Keep House			Ala	23
		Dora	2	F	W				Miss	24
		Thomas	5/12	M	W					25
19	19	Millington C	65	M	W	Farmer	320	265	Tenn	26
		Mallory	45	F	W	Keep House			"	27
		Susan	8	F	W				Miss	28
20	20	Hickle Mark	50	M	W	Farmer	1000	600	Tenn	29
		Anna	44	F	W	Keep House			"	30
		Sally	21	M	W	F Hand			Miss	31
		Taylor	20	M	W	" "			"	32
		Robert	18	F	W				"	33
		Parole	17	F	W				"	34
		Benj	15	M	W	" "			"	35
		Martha	13	F	W				"	36
		Sallie	11	F	W				"	37
		Nancy	3	F	W				"	38
		Sam	1	M	W				"	39
		Mary	25	F	W				Tenn	40

No. of dwellings, 24 No. of white females, 78 No. of males, foreign born, 23 No. of insane,
" families, " colored males, 8 " " females, " " "
" white males, " " females, 17 " " blind,

46

1850, 1860, 1870 CENSUS

Roberts
SURNAME

Microfilm Roll Number _____ Date 1870

City, Town or District _____, County Alcorn, State MS

PAGE	LINE	HOUSE	FAMILY	NAME	AGE	SEX	PROFESSION	PROPERTY REAL	PROPERTY PERSONAL	BIRTHPLACE	FOREIGN FATHER	FOREIGN MOTHER	BORN IN YEAR	MO. IN YEAR
261	9	16	16	Roberts, Wm	60	M	farmer		450	TN			1810	
				Rebecca	58	F				"				
				Gilliman	23					"				
				Nathan	20					"				
				Betty	21					"				
				Ort	3					MS				
				Mary	1					"				
269	8	16	16	Roberts Wm	40	M	farmer		200	AL			1830	
				Rebecca	40	F				"				
				(Anderson) Andrew	13	M				MS				
				James	11	M				"				
				Parmelia	9	F				"				

Kossuth

Kossuth

V

POSTAGE: Add 35¢ minimum. For orders over $2.00 add ½ of total cost

To re-order StLGS No. 104a
Remit $.05 each, $.25 dozen, $1.50 per 100
ST. LOUIS GENEALOGICAL SOCIETY
1695 South Brentwood boulevard (Suite 216)
St. Louis, Missouri 63144

Household Record

Household:

W. W. ROBERTS	Self	M	Male	W	52	AL	Farmer	NC	AL
Sarah ROBERTS	Wife	M	Female	W	20	TN	Keeping House	GA	GA
Henry ROBERTS	Son	S	Male	W	1	MS		AL	TN

Source Information:

Census Place	District 5, Mc Nairy, Tennessee
Family History Library Film	1255268
NA Film Number	T9-1268
Page Number	66C

© 1999-2002 by Intellectual Reserve, Inc. All rights reserved. English approval: 3/1999
Use of this site constitutes your acceptance of these Conditions of Use (last updated: 3/22/1999).
Privacy Policy (last updated: 10/12/2001). 30 http://www.familysearch.org v.2.5.0

1850 MS

RISON, JARRET MON 006 EASTERN
RISON, JARRET MON 006 EASTERN
RISON, SUAN MON 006 EASTERN
RISON, SUAN MON 006 EASTERN
RISOR, LEONIDAS M. HAN 065 GAINESVI
RITCH, J. S. N. HAR 098 NO TWP L
RITCHA, JOHN WAR 194 VICKSBUR
RITCHA, L. J. H. NOX 237 NO TWP L
RITCHFA, PHEBY JFF 091 WEST B T
RITCHEY, JOSEPH LAU 358 SOUTHERN
RITCHEY, RACHSON * LAU 358 SOUTHERN
RITCHIE, DAVID ITA 314 6TH DIST
RITCHIE, DAVID HOL 260 LEXINGTO
RITCHIE, GEORGE W. CLA 110 PORT GIB
RITCHIE, JOHNC. ITA 349 6TH DIST
RITCHIE, THOMAS DES 358 SOUTHERN
RITCHIE, THOMAS DES 358 SOUTHERN
RITCHIE, ERASTIDES COA 297 28TH SUB
RITCHIE, WILLIAM COA 297 28TH SUB
RITERAL, RUBEN GRE 033 7TH DIVI
RITNER, LOVEY COP 240 NO TWP L
RITNER, WILLIAM G. COP 240 NO TWP L
RITTER, EVERET MON 036 EASTERN
RITTER, EVERET MON 036 EASTERN
RITTER, EVERETT TIP 427 2ND DIST
RITTER, JAMES TIS 154 SOUTHERN
RITTER, JOHN MON 037 EASTERN
RITTER, JOHN MON 037 EASTERN
RITTER, MALINDA C. MON 037 EASTERN
RITTER, MALINDA C. MON 037 EASTERN
RITTER, MARTHA TIS 155 SOUTHERN
RITTER, MARTIN E. MON 037 EASTERN
RITTER, MARTIN E. MON 037 EASTERN
RITTER, THOMAS L. MON 037 EASTERN
RITTER, THOMAS L. MON 037 EASTERN
RITTER, WILLIAM P. KEM 185 NO TWP L
RITTERS, ANDERSON ITA 390 7TH DIST
RIVER, DAVID TIP 534 3RD DIVI
RIVER, HENRY A. MAR 348 NORTHERN
RIVERS, ISAAC LOW 074 NO TWP L
RIVERS, JOHN LAU 344 SOUTHERN
RIVERS, MARK JON 129 NO TWP L
RIVERS, ROBERT H. PAN 365 13TH DIS
RIVERS, S. F. MAR 209 SOUTHERN
RIVES, CHRISTOPHER WAR 211 VICKSBUR
RIVES, GEORGE W. WAR 200 VICKSBUR
RIVES, MARY B. HIN 161 JACKSON
RIVES, N.E. HOL 290 LEXINGTO
RIVES, REUBEN HIN 203 JACKSON
RIVES, SARAH A. HIN 161 JACKSON
RIVES, SARAH B. CLA 126 3RD DIST
RIVES, MILTON LOW 073 NO TWP L
RIX, JOHN LEA 034 BEAT NO
RIX, N. D. TIS 065 4TH DIST
RIZER, DAVID NEW 173 NO TWP L
ROACH, ABRAM H. MAR 267 SOUTHERN
ROACH, ALIZAL DE 396 NORTHERN
ROACH, ANDREW TIP 508 3RD DIVI
ROACH, BENJAMIN CAR 277 NORTHERN
ROACH, BERRY TIP 430 2ND DIST
ROACH, BRIANT OKT 305 NO TWP L
ROACH, EATON MAR 375 NORTHERN
ROACH, ELIZABETH WIL 279 NO TWP L
ROACH, ELIZABETH LFA 030 BEAT NO
ROACH, ELIZABETH HIN 185 JACKSON
ROACH, J.R. HOL 267 LEXINGTO
ROACH, JAMES WIL 279 NO TWP L
ROACH, JAMES TIP 428 2ND DIST
ROACH, JAMES TIP 449 2ND DIST
ROACH, JAMES WAR 172 VICKSBUR
ROACH, JAMES * HAR 080 PASS CHR
ROACH, JAMES F. HAR 083 PASS CHR
ROACH, JOHN HAN 064 GAINESVI
ROACH, JOHN WIL 306 NO TWP L
ROACH, LUKE WAR 181 VICKSBUR
ROACH, M. TIS 069 4TH DIST
ROACH, MANLY MAR 283 NORTHERN
ROACH, MARTHA COV 300 NO TWP L
ROACH, MARTHA CLA 165 BEAT NO
ROACH, MARTHA COV 300 NO TWP L
ROACH, MARY ADA 034 NATCHEZ.
ROACH, MICHAEL COV 300 NO TWP L
ROACH, MICHAEL COV 300 NO TWP L
ROACH, PLEASANT TIP 522 3RD DIVI
ROACH, RICHARD HAR 089 NO TWP L
ROACH, SARAH OKT 305 NO TWP L
ROACH, WILLIAM MAR 204 NO TWP L
ROACH, WILLIAM WIN 334 22ND SUB
ROACHE, B. C. KEM 195 NO TWP L
ROADS, ALEXANDER TIP 401 2ND DIST
ROADS, GEORGE TIP 397 2ND DIST
ROADS, H. D. NOX 204 NO TWP L
ROADS, JOHN TIP 486 2ND DIST
ROADS, JOHN DE 426 NORTHERN
ROADS, LERCY TIP 416 2ND DIST
ROADS, WILLAIM HIN 204 JACKSON
ROADS, WILLIAM TIP 416 2ND DIST
ROADS, WILLIAM LAU 334 SOUTHERN
ROADS, WILLIAM W. HIN 146 JACKSON
ROALND, DAVID D. TIP 542 3RD DIVI
ROAN, C. LOW 121 COLUMBUS
ROAN, CAROLINE CLA 141 5TH DIST
ROAN, MARTHA COP 258 NO TWP L
ROAN, WILLIAM HAN 068 GAINESVI
ROANE, ANDREW LAF 294 NO TWP L
ROANE, JAMES R. LAF 291 NO TWP L
ROANS, LUCY NEW 188 NO TWP L
ROARK, BARNEY V. CHO 025 WESTERN
ROARK, JAMES TIS 081 4TH DIST
ROARK, JOHN W. TIP 464 2ND DIST
ROARK, JOSEPH AMI 069 NO TWP L
ROARK, PHELIX AMI 070 NO TWP L
ROARK, PRISCILLA CHO 008 WESTERN
ROARK, QUINTON CHO 005 WESTERN
ROARK, TERRANCE MAD 137 NO TWP L
ROARK, WILLIAM G. CAR 271 NORTHERN
ROATCH, RICHARD HAR 111 NO TWP L
ROBARDS, JOHN B. NOX 212 NO TWP L
ROBARDS, W.L. WAS 245 NO TWP L
ROBATAILLE, C. S. ADA 031 NATCHEZ.
ROBB, ANTONY CLA 115 1ST DIST
ROBB, ELIZABETH W. CLA 102 PORT GIB
ROBB, JAMES Q. HOL 284 LEXINGTO
ROBB, JEANNETTE A. ADA 040 NO TWP L
ROBB, JOHN HIN 184 JACKSON
ROBB, JOHN H. WAR 208 VICKSBUR
ROBB, JOSEPH A. CLA 114 1ST DIST
ROBB, MOSES CLA 126 3RD DIST
ROBB, NANCY COA 198 28TH SUB
ROBB, R.R. HIN 154 JACKSON

ROBB, S. R. JEF 084 WEST 10
ROBB, WILLIAM ATT 159 13 R 8 E
ROBB, WILLIAM J. HOL 289 LEXINGTO
ROBBERTSON, R. JEF 108 EAST 10
ROBBINS, A. LAW 408 NO TWP L
ROBBINS, ALBERT SCO 262 NO TWP L
ROBBINS, CHARLES G. HIN 156 JACKSON
ROBBINS, ELIZABETH HIN 170 JACKSON
ROBBINS, GEORGE W. CAR 219 SOUTHERN
ROBBINS, HENRY HIN 157 JACKSON
ROBBINS, HENRY SCO 270 NO TWP L
ROBBINS, JAMES H. TIS 151 SOUTHERN
ROBBINS, JESSE LAF 322 OXFORD
ROBBINS, JETHRO LAW 414 NO TWP L
ROBBINS, JETHRO LAW 414 NO TWP L
ROBBINS, JOHN YAL 442 N OF YAL
ROBBINS, JOHN HOL 292 LEXINGTO
ROBBINS, JOHN CLA 127 3RD DIST
ROBBINS, MARY NEW 189 NO TWP L
ROBBINS, ORIN LOW 062 NO TWP L
ROBBINS, SHOEKO LOW 060 NO TWP L
ROBBINS, SIMON COV 303 NO TWP L
ROBBINS, SIMON COV 303 NO TWP L
ROBBINS, WILLIAM R. DE 391 NORTHERN
ROBBINS, WILLIAMS K. NOX 241 NO TWP L
ROBBINS, WILLIS LAW 414 NO TWP L
ROBBINS, WILLIS LAW 414 NO TWP L
ROBERDS, ALFRED J. MON 106 WESTERN
ROBERIE, MYERS HAR 092 NO TWP L
ROBERSON, ABEDNEGO NEW 181 NO TWP L
ROBERSON, ELBERT CAR 288 NORTHERN
ROBERSON, ELIJAH MAR 372 NORTHERN
ROBERSON, EPHRAIM B. TAL 384 12TH SUB
ROBERSON, GEORGE LEA 044 BEAT NO
ROBERSON, GEORGE GRE 034 7TH DIVI
ROBERSON, GEORGE E.* ITA 384 7TH DIST
ROBERSON, GEORGE W. ITA 385 7TH DIST
ROBERSON, GEORGE W.* ITA 389 7TH DIST
ROBERSON, HELMES MON 106 WESTERN
ROBERSON, HENRY NEW 189 NO TWP L
ROBERSON, HENRY NEW 188 NO TWP L
ROBERSON, HESTER LEA 045 BEAT NO
ROBERSON, HIRAM NEW 183 NO TWP L
ROBERSON, J. TIS 068 4TH DIST
ROBERSON, JAMES NEW 159 NO TWP L
ROBERSON, JAMES MON 077 WESTERN
ROBERSON, JAMES CAR 415 WESTERN
ROBERSON, JAMES M. MON 054 EASTERN
ROBERSON, JAMES M. MON 054 EASTERN
ROBERSON, JOHN NEW 161 NO TWP L
ROBERSON, JOHN GRE 034 7TH DIVI
ROBERSON, JOHN GRE 034 7TH DIVI
ROBERSON, JONATHAN LOW 059 NO TWP L
ROBERSON, JOSEPH OKT 295 NO TWP L
ROBERSON, JOSHUA TIP 476 2ND DIST
ROBERSON, LUCY TIP 442 2ND DIST
ROBERSON, MATTHEW ITA 390 7TH DIST
ROBERSON, NANCY HIN 181 JACKSON
ROBERSON, ROSETTA MON 110 WESTERN
ROBERSON, SAMUEL GRE 041 7TH DIVI
ROBERSON, SARAH CHO 058 23RD SUB
ROBERSON, SEABORNE NEW 162 NO TWP L
ROBERSON, SETH ATT 185 3 R 9 E
ROBERSON, THOMAS TIP 476 2ND DIST
ROBERSON, THOMAS TIP 474 2ND DIST
ROBERSON, THOMAS E.* ITA 384 7TH DIST
ROBERSON, W. LEA 006 BEAT NO
ROBERSON, WILLIAM OKT 304 NO TWP L
ROBERSON, WILLIAM TIP 434 2ND DIST
ROBERSON, WILLIAM TIP 406 2ND DIST
ROBERSON, WILLIAM ATT 173 13 R 9 E
ROBERSON, WILLIS B. MON 108 WESTERN
ROBERT, FRANCISCO JAC 028 NO TWP L
ROBERT, J. F. KEM 165 NO TWP L
ROBERT, SELINA A. HIN 162 JACKSON
ROBERTS, ABRAHAM AMI 080 NO TWP L
ROBERTS, ABRAHAM B. WAR 237 VICKSBUR
ROBERTS, ALEXANDER DE 392 NORTHERN
ROBERTS, ALFRED MON 107 WESTERN
ROBERTS, ALGINIA LAU 374 SOUTHERN
ROBERTS, ALLINN ATT 127 14 R 6 E
ROBERTS, AMEY HAN 065 GAINESVI
ROBERTS, AMOS OKT 294 NO TWP L
ROBERTS, ARTIMESIA TAL 373 12TH SUB
ROBERTS, AXUM JAC 012 NO TWP L
ROBERTS, BENJAMIN JAC 010 NO TWP L
ROBERTS, BENJAMIN NES 148 NO TWP L
ROBERTS, BERRY KEM 217 NO TWP L
ROBERTS, BRITTAIN P. YAZ 506 NO TWP L
ROBERTS, BRYANT HOL 261 LEXINGTO
ROBERTS, C.D. YAZ 524 NO TWP L
ROBERTS, C.F. CHO 002 WESTERN
ROBERTS, CHARLES G. CLA 177 BEAT NO
ROBERTS, CISS HIN 153 JACKSON
ROBERTS, CLILIA W. * LAU 333 SOUTHERN
ROBERTS, COLEMAN M. CHO 006 WESTERN
ROBERTS, COLON LAU 353 SOUTHERN
ROBERTS, D.P. CHO 052 23RD SUB
ROBERTS, DAVID HIN 153 JACKSON
ROBERTS, DONN* AMI 062 NO TWP L
ROBERTS, DRED FRA 027 NO TWP L
ROBERTS, ELI MON 022 EASTERN
ROBERTS, ELI MON 022 EASTERN
ROBERTS, ELISHA COP 231 NO TWP L
ROBERTS, ELIZABETH HIN 154 JACKSON
ROBERTS, ELIZABETH HOL 263 LEXINGTO
ROBERTS, ELIZABETH ITA 396 7TH DIST
ROBERTS, ELIZABETH ITA 424 7TH DIST
ROBERTS, ELIZABETH LOW 127 COLUMBUS
ROBERTS, ELIZABETH YAZ 516 NO TWP L
ROBERTS, ELIZABETH MAR 339 NORTHERN
ROBERTS, EMILY ITA 360 6TH DIST
ROBERTS, ERVIN JAS 052 NO TWP L
ROBERTS, EZVERETT KEM 176 NO TWP L
ROBERTS, FELIX OKT 275 NO TWP L
ROBERTS, FRANCES P. JAS 066 NO TWP L
ROBERTS, FRANCIS PAN 361 13TH DIS
ROBERTS, FRANCIS O. * LAU 371 SOUTHERN
ROBERTS, FRANKLIN OKT 294 NO TWP L
ROBERTS, GEORGE LEA 030 BEAT NO
ROBERTS, GEORGE M. HIN 152 JACKSON
ROBERTS, GEORGE G. YAZ 518 NO TWP L
ROBERTS, GEORGE W. CAR 284 NORTHERN
ROBERTS, GERAD TUN 170 29TH SUB
ROBERTS, GOERGE W. YAZ 492 NO TWP L
ROBERTS, GRAY JON 127 NO TWP L
ROBERTS, GREEN CHO 094 23RD SUB
ROBERTS, GREENE T. MON 022 EASTERN
ROBERTS, GREENE T. MON 022 EASTERN
ROBERTS, GRIFFIN MON 002 EASTERN

ROBERTS, GRIFFIN MON 002 EASTERN
ROBERTS, H. L. LAF 312 NO TWP L
ROBERTS, H. W. LAU 370 SOUTHERN
ROBERTS, H.A.G. HIN 213 JACKSON
ROBERTS, H.G. HIN 192 JACKSON
ROBERTS, HARVY COP 269 NO TWP L
ROBERTS, HENRY CLA 157 BEAT NO
ROBERTS, HENRY ISS 299 NO TWP L
ROBERTS, HENRY GRE 048 7TH DIVI
ROBERTS, HENRY M. MON 077 WESTERN
ROBERTS, HIRAM WAR 217 VICKSBUR
ROBERTS, HOUSTEN HOL 287 LEXINGTO
ROBERTS, HOUSTON TIP 527 3RD DIVI
ROBERTS, ISAAC NEW 171 NO TWP L
ROBERTS, ISAAC HIN 153 JACKSON
ROBERTS, ISAAC HIN 153 JACKSON
ROBERTS, ISAAC JAC 012 NO TWP L
ROBERTS, ISAAC JR. HIN 215 JACKSON
ROBERTS, ISAIAH GRE 032 7TH DIVI
ROBERTS, J. DE 424 NORTHERN
ROBERTS, JABEZ CLA 178 BEAT NO
ROBERTS, JAMES JAC 021 NO TWP L
ROBERTS, JAMES HIN 153 JACKSON
ROBERTS, JAMES HOL 287 LEXINGTO
ROBERTS, JAMES GRE 032 7TH DIVI
ROBERTS, JAMES CHI 310 EASTERN
ROBERTS, JAMES CAR 249 SOUTHERN
ROBERTS, JAMES YAZ 516 NO TWP L
ROBERTS, JAMES LOW 129 COLUMBUS
ROBERTS, JAMES YAL 400 N OF YAL
ROBERTS, JAMES D. AMI 081 NO TWP L
ROBERTS, JEREMIAH SCO 268 NO TWP L
ROBERTS, JESSE N. JON 116 NO TWP L
ROBERTS, JOEL L. OKT 275 NO TWP L
ROBERTS, JOEPH CHO 052 23RD SUB
ROBERTS, JOH W. MAR 309 NORTHERN
ROBERTS, JOHN NES 148 NO TWP L
ROBERTS, JOHN WIL 276 NO TWP L
ROBERTS, JOHN KEM 212 NO TWP L
ROBERTS, JOHN JAS 066 NO TWP L
ROBERTS, JOHN ATT 103 13 R 3 E
ROBERTS, JOHN AMI 081 NO TWP L
ROBERTS, JOHN GRE 045 7TH DIVI
ROBERTS, JOHN GRE 044 7TH DIVI
ROBERTS, JOHN YAL 385 N OF YAL
ROBERTS, JOHN B. ITA 407 7TH DIST
ROBERTS, JOHN B. MAR 331 NORTHERN
ROBERTS, JOHN C. CAR 416 WESTERN
ROBERTS, JOHN L. HIN 225 JACKSON
ROBERTS, JOSEPH HIN 221 JACKSON
ROBERTS, JOSEPH * YAL 400 N OF YAL
ROBERTS, JOSIAH ITA 368 6TH DIST
ROBERTS, JOSIAH GRE 035 7TH DIVI
ROBERTS, JOSIAH CHI 358 WESTERN
ROBERTS, JOSIAH SIM 291 NO TWP L
ROBERTS, LEVI MAR 253 SOUTHERN
ROBERTS, LEVIN E. MON 105 WESTERN
ROBERTS, LIZLITTE FRA 005 NO TWP L
ROBERTS, LUCINDA YAL 478 S OF YAL
ROBERTS, M. H. DE 399 NORTHERN
ROBERTS, MACK SCO 267 NO TWP L
ROBERTS, MARIA WIN 367 22ND SUB
ROBERTS, MARTHA MAR 357 NORTHERN
ROBERTS, MARTHA LOW 120 COLUMBUS
ROBERTS, MARTHA WAR 222 VICKSBUR
ROBERTS, MARTHA HAR 116 NO TWP L
ROBERTS, MARTHA ITA 369 6TH DIST
ROBERTS, MARTHA J. AMI 081 NO TWP L
ROBERTS, MARY TIP 427 2ND DIST
ROBERTS, MARY YAZ 492 NO TWP L
ROBERTS, MARY A. LAU 355 SOUTHERN
ROBERTS, MARY M. LOW 078 NO TWP L
ROBERTS, MATHEW CHO 053 23RD SUB
ROBERTS, MATHEW YAL 385 N OF YAL
ROBERTS, NATHANIEL Roberson CHO 057 23RD SUB
ROBERTS, NOAH C. SCO 273 NO TWP L
ROBERTS, OPHELIA YAZ 504 NO TWP L
ROBERTS, PHILLIP HOL 282 LEXINGTO
ROBERTS, RANSOM B. YAZ 504 NO TWP L
ROBERTS, RICHARD ITA 377 6TH DIST
ROBERTS, ROBERT H. FRA 024 NO TWP L
ROBERTS, ROBERT M. SCO 275 NO TWP L
ROBERTS, ROBERT M. WAR 220 VICKSBUR
ROBERTS, ROBERT W. SCO 275 NO TWP L
ROBERTS, ROBERTS HAN 060 FIFTH BE
ROBERTS, SAMENDA HIN 193 JACKSON
ROBERTS, SAMUEL HIN 153 JACKSON
ROBERTS, SAMUEL YAL 478 S OF YAL
ROBERTS, SAMUEL E. WAS 248 NO TWP L
ROBERTS, SAMUEL M. CAR 256 NORTHERN
ROBERTS, SARAH J. HIN 134 JACKSON
ROBERTS, SIMEON ITA 422 7TH DIST
ROBERTS, SNOERS OKT 259 NO TWP L
ROBERTS, STEPHEN TIP 554 3RD DIVI
ROBERTS, STOKELY E. ITA 397 7TH DIST
ROBERTS, T. W. LAF 321 OXFORD
ROBERTS, THOMAS WAR 221 VICKSBUR
ROBERTS, THOMAS PAN 360 13TH DIS
ROBERTS, THOMAS COP 259 NO TWP L
ROBERTS, THOMAS H. CLA 183 BEAT NO
ROBERTS, TYPE GRE 032 7TH DIVI
ROBERTS, UNTICY HIN 146 JACKSON
ROBERTS, WESLEY HOL 284 LEXINGTO
ROBERTS, WESLEY AMI 081 NO TWP L
ROBERTS, WILLIAM HIN 145 JACKSON
ROBERTS, WILLIAM CHO 054 23RD SUB
ROBERTS, WILLIAM COP 269 NO TWP L
ROBERTS, WILLIAM CLA 178 BEAT NO
ROBERTS, WILLIAM TIP 526 3RD DIVI
ROBERTS, WILLIAM LEA 008 BEAT NO
ROBERTS, WILLIAM SCO 271 NO TWP L
ROBERTS, WILLIAM NEW 185 NO TWP L
ROBERTS, WILLIS AMI 079 NO TWP L
ROBERTSON, A.B. CHO 018 WESTERN
ROBERTSON, ADAM TIS 155 SOUTHERN
ROBERTSON, ALBERT HIN 149 JACKSON
ROBERTSON, ALFRED CAR 248 SOUTHERN
ROBERTSON, ALFRED ATT 160 13 R 8 E
ROBERTSON, ALVA DE 393 NORTHERN
ROBERTSON, ANDERSON WAR 175 VICKSBUR
ROBERTSON, ANDRESON DE 393 NORTHERN
ROBERTSON, ANN D. PAN 342 13TH DIS
ROBERTSON, ASAPH P. COV 289 NO TWP L
ROBERTSON, BARNET CHO 030 WESTERN
ROBERTSON, D. MAR 197 NO TWP L
ROBERTSON, DAVID PAN 347 13TH DIS
ROBERTSON, DRURY LAF 320 OXFORD
ROBERTSON, ELANE S. LAW 400 NO TWP L
ROBERTSON, ELISHA G. CHI 373 WESTERN
ROBERTSON, ELIZA SCO 259 NO TWP L

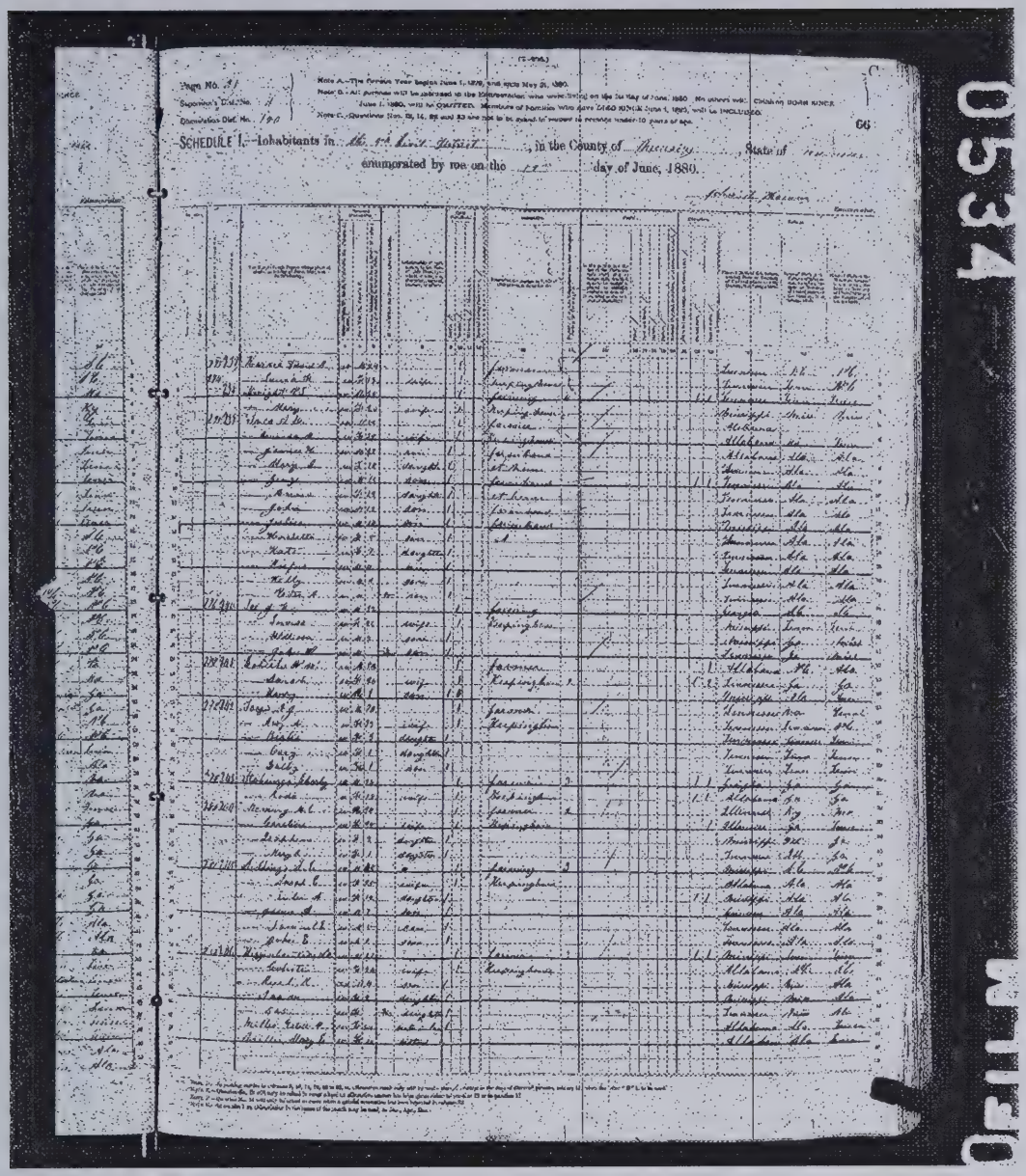

Tennessee, MCNAIRY, Roll 1268 Book 1, Page 66

© MyFamily.com, Inc., September 5, 2004

1870 MS

ROBERSON, VIRGINIA	PONTOTOC CO.	MS 309	TWP 10	1870
ROBERSON, W. E.	LAFAYETTE CO.	MS 434	TWP 7	1870
ROBERSON, W. H.	LOWNDES CO.	MS 284	COLUMBUS P.O.	1870
ROBERSON, W. T.	SCOTT CO.	MS 207	FOREST P.O.	1870
ROBERSON, W. W.	COVINGTON CO.	MS 361	HOLLIDAY CREEK BEAT	1870
ROBERSON, WEST	CARROLL CO.	MS 638	WINONA P.O.	1870
ROBERSON, WILEY	WAYNE CO.	MS 217	TWP 9	1870
ROBERSON, WILLIAM	CLARKE CO.	MS 716	ENTERPRISE P.O.	1870
ROBERSON, WILLIAM	CLARKE CO.	MS 752	ENERGY P.O.	1870
ROBERSON, WILLIAM	COAHOMA CO.	MS 003	FRIARS POINT	1870
ROBERSON, WILLIAM	COPIAH CO.	MS 130	HAZLEHURST P.O.	1870
ROBERSON, WILLIAM	COPIAH CO.	MS 131	HAZLEHURST P.O.	1870
ROBERSON, WILLIAM	HINDS CO.	MS 629	EDWARDS P.O.	1870
ROBERSON, WILLIAM	HINDS CO.	MS 726	JACKSON	1870
ROBERSON, WILLIAM	HINDS CO.	MS 767	JACKSON	1870
ROBERSON, WILLIAM	PONTOTOC CO.	MS 248	TWP 8	1870
ROBERSON, WILLIAM	WASHINGTON CO.	MS 066	GREENVILLE P.O.	1870
ROBERSON, WILLIAM JR.	COPIAH CO.	MS 090	BEAUREGARD	1870
ROBERSON, WILLIAM N.	CHOCTAW CO.	MS 430	TWP 20 R 10	1870
ROBERSON, WILLIS	CHICKASAW CO.	MS 184	SPARTA P.O.	1870
ROBERSON, WILLIS	NEWTON CO.	MS 458	TWP 6 R 13	1870
ROBERSON, YOUNG	COPIAH CO.	MS 309	HAZLEHURST P.O.	1870
ROBERSTON, WILLIAM	MARSHALL CO.	MS 511	LAMAR P.O.	1870
ROBERT, BANKS	HANCOCK CO.	MS 275	SHIELDSBOROUGH	1870
ROBERT, C. W.	AMITE CO.	MS 488	JACKSON-WOODVILLE RD	1870
ROBERT, CHARLES	WASHINGTON CO.	MS 165	GREENVILLE P.O.	1870
ROBERT, COCKROFT	LEAKE CO.	MS 261	CARTHAGE P.O.	1870
ROBERT, DENNIS*	YAZOO CO.	MS 282	YAZOO DIST. 2	1870
ROBERT, EATES	ALCORN CO.	MS 282	TWP 1 R 6	1870
ROBERT, ELISEBETH	MONROE CO.	MS 216	SMITHVILLE P.O.	1870
ROBERT, ELIZA	ADAMS CO.	MS 003	NATCHEZ	1870
ROBERT, GOLDEN	ATTALA CO.	MS 172	KOSCIUSKO P.O.	1870
ROBERT, GRIFFIN	NOXUBEE CO.	MS 258	MACON	1870
ROBERT, H. D.	AMITE CO.	MS 487	WILKINSON LINE-CENTREVI	1870
ROBERT, HENRY	MADISON CO.	MS 056	CANTON P.O.	1870
ROBERT, HENRY	WASHINGTON CO.	MS 107	EGGS POINT P.O.	1870
ROBERT, HOOD	AMITE CO.	MS 514	LIBERTY	1870
ROBERT, ISAAC	GRENADA CO.	MS 177	GRAYSPORT P.O.	1870
ROBERT, JAMES	WASHINGTON CO.	MS 183	GREENVILLE P.O.	1870
ROBERT, JOHN	KEMPER CO.	MS 274	DE KALB P.O.	1870
ROBERT, JOSEPH	LAUDERDALE CO.	MS 082	MERIDIAN P.O.	1870
ROBERT, JOSEPH	SIMPSON CO.	MS 291	MT. ZION P.O.	1870
ROBERT, JOSEPH	SIMPSON CO.	MS 292	MT. ZION P.O.	1870
ROBERT, JOSEPH	SIMPSON CO.	MS 305	MT. ZION P.O.	1870
ROBERT, LEWIS	GRENADA CO.	MS 145	DUCK HILL P.O.	1870
ROBERT, MARIA	HARRISON CO.	MS 377	PASS CHRISTIAN	1870
ROBERT, MARY	WINSTON CO.	MS 517	TWP 16 R 14	1870
ROBERT, NANCY	DESOTO CO.	MS 255	TWP 4 R 6	1870
ROBERT, NICHOLAS*	CARROLL CO.	MS 475	BLACK HAWK P.O.	1870
ROBERT, PATTON*	NOXUBEE CO.	MS 264	MACON	1870
ROBERT, RICHMOND*	DESOTO CO.	MS 124	TWP 2 R 8	1870
ROBERT, ROWE*	ISSAQUENA CO.	MS 279	SCBOLA PCT	1870
ROBERT, TAYLOR*	DESOTO CO.	MS 255	TWP 4 R 6	1870
ROBERT, WASHINGTON*	WILKINSON CO.	MS 285	FT. ADAMS P.O.	1870
ROBERT, WILLIAM*	DESOTO CO.	MS 270	TWP 4 R 7	1870
ROBERTA, SIMON	KEMPER CO.	MS 267	DE KALB P.O.	1870
ROBERTO, JIM	LEE CO.	MS 468	TUPELO P.O.	1870
ROBERTS, A.	ATTALA CO.	MS 169	KOSCIUSKO P.O.	1870
ROBERTS, A. J.	AMITE CO.	MS 439	NATCHEZ-BOMOCHITTO RD	1870
ROBERTS, A. M.	MARSHALL CO.	MS 529	LAMAR P.O.	1870
ROBERTS, A. T.	YAZOO CO.	MS 347	YAZOO DIST. 3	1870
ROBERTS, A. W.	CLAIBORNE CO.	MS 516	PORT GIBSON P.O.	1870
ROBERTS, AARON	LAUDERDALE CO.	MS 068	MERIDIAN P.O.	1870
ROBERTS, AARON	WAYNE CO.	MS 232	TWP 10	1870
ROBERTS, ABBY	BOLMES CO.	MS 092	LEXINGTON DIST.	1870
ROBERTS, AELIE	ITAWAMBA CO.	MS 399	TWP 11	1870
ROBERTS, ALEXANDER	DESOTO CO.	MS 079	TWP 2 R 6	1870
ROBERTS, ALEXANDER	OKTIBBEHA CO.	MS 365	DOUBLE SPRINGS P.O.	1870
ROBERTS, ALEXANDER	SMITH CO.	MS 435	NO TWP LISTED	1870
ROBERTS, ALFORD	JACKSON CO.	MS 457	VANCLEAVE P.O.	1870
ROBERTS, ALFRED	GREENE CO.	MS 122	STATE LINE P.O.	1870
ROBERTS, ALFRED	LINCOLN CO.	MS 119	BROOKHAVEN	1870
ROBERTS, ALFRED	MARSHALL CO.	MS 578	EARLY GROVE P.O.	1870
ROBERTS, ALLINE	PONTOTOC CO.	MS 211	TWP 7	1870
ROBERTS, AMANDA	AMITE CO.	MS 443	NATCHEZ-WOODVILLE RD	1870
ROBERTS, AMANDA	HINDS CO.	MS 546	EDWARDS P.O.	1870
ROBERTS, AMBROSE	MARSHALL CO.	MS 536	LAMAR P.O.	1870
ROBERTS, AMELIA	PIKE CO.	MS 108	TWP 2 & 3 R 8 E	1870
ROBERTS, ANDREW	SCOTT CO.	MS 170	HILLSBORO P.O.	1870
ROBERTS, ANDY	BOLIVAR CO.	MS 264	BOLIVAR LANDING P.O.	1870
ROBERTS, ANDY	TIPPAH CO.	MS 211	TWP 4 R 4	1870
ROBERTS, ANN	COPIAH CO.	MS 222	CRYSTAL SPRINGS P.O.	1870
ROBERTS, ANN	HINDS CO.	MS 553	RAYMOND P.O	1870
ROBERTS, ANN	YAZOO CO.	MS 197	YAZOO DIST. 1	1870
ROBERTS, ANNA	SCOTT CO.	MS 254	LAKE P.O.	1870
ROBERTS, ARON	WAYNE CO.	MS 225	TWP 10	1870
ROBERTS, AURTHUR	WASHINGTON CO.	MS 032	GREENVILLE P.O.	1870
ROBERTS, AXUM	CLARKE CO.	MS 754	ENERGY P.O.	1870
ROBERTS, AXUM	GREENE CO.	MS 119	STATE LINE P.O.	1870
ROBERTS, B. F.	MARION CO.	MS 322	COLUMBIA P.O.	1870
ROBERTS, BANISTER	CHOCTAW CO.	MS 404	TWP 21 R 9	1870
ROBERTS, BARNEY	KEMPER CO.	MS 329	SCOOBA P.O.	1870
ROBERTS, BEATRICE	DESOTO CO.	MS 369	TWP 5 R 9	1870
ROBERTS, BELLE	DESOTO CO.	MS 398	TWP 6 R 7	1870
ROBERTS, BEN	ALCORN CO.	MS 255	CORINTH	1870
ROBERTS, BEN	BOLIVAR CO.	MS 294	NO TWP LISTED	1870
ROBERTS, BEN	OKTIBBEHA CO.	MS 413	CHOCTAW AGENCY P.O.	1870
ROBERTS, BENJAMIN	LOWNDES CO.	MS 418	ARTESIA P.O.	1870
ROBERTS, BENJAMIN	PERRY CO.	MS 021	BLACK CREEK	1870
ROBERTS, BENJAMIN	TIPPAH CO.	MS 243	TWP 6 R 4	1870
ROBERTS, BLESE	COAHOMA CO.	MS 083	FRIARS POINT P.O.	1870
ROBERTS, BLUFORD	TIPPAH CO.	MS 225	TWP 5 R 4	1870
ROBERTS, BOB	FRANKLIN CO.	MS 015	MEADVILLE P.O.	1870
ROBERTS, BOLIVER	ITAWAMBA CO.	MS 389	TWP 9	1870
ROBERTS, BRITTON	BOLMES CO.	MS 137	RICHLAND DIST.	1870
ROBERTS, BROWD	LAUDERDALE CO.	MS 094	MARION STATION P.O.	1870
ROBERTS, BRYANT	KEMPER CO.	MS 352	DE KALB P.O.	1870
ROBERTS, BURL	BOLMES CO.	MS 151	RICHLAND DIST.	1870
ROBERTS, BYNAM	KEMPER CO.	MS 359	DE KALB P.O.	1870
ROBERTS, C.	WARREN CO.	MS 298	7 W. VICKSURG	1870
ROBERTS, CALVERT	CLAIBORNE CO.	MS 551	BRANDY WINE DIST.	1870
ROBERTS, CALVIN	KEMPER CO.	MS 287	DE KALB P.O.	1870
ROBERTS, CALVIN	LAUDERDALE CO.	MS 110	MERIDIAN P.O.	1870
ROBERTS, CALVIN	PONTOTOC CO.	MS 302	TWP 10	1870
ROBERTS, CANDACY P.	SMITH CO.	MS 435	NO TWP LISTED	1870
ROBERTS, CANE	YAZOO CO.	MS 263	YAZOO DIST. 2	1870
ROBERTS, CAROLINE	AMITE CO.	MS 416	JACKSON-BOLMESVILLE RD	1870
ROBERTS, CARRIE	COPIAH CO.	MS 354	HAZLEHURST P.O.	1870
ROBERTS, CATHARINE	HINDS CO.	MS 504	DRY GROVE P.O.	1870
ROBERTS, CHARLES	COPIAH CO.	MS 220	CRYSTAL SPRINGS P.O.	1870
ROBERTS, CHARLES	DESOTO CO.	MS 041	TWP 1 R 7	1870
ROBERTS, CHARLES	HINDS CO.	MS 619	BOLTON P.O.	1870
ROBERTS, CHARLES	JACKSON CO.	MS 437	AMERICUS P.O.	1870
ROBERTS, CHARLES	LAFAYETTE CO.	MS 617	OXFORD	1870
ROBERTS, CHARLES	LAWRENCE CO.	MS 210	MONTICELLO P.O.	1870
ROBERTS, CHARLES	LOWNDES CO.	MS 301	WEST POINT P.O.	1870
ROBERTS, CHLOE	NOXUBEE CO.	MS 119	TWP 15	1870
ROBERTS, CLARK	PONTOTOC CO.	MS 214	TWP 7	1870
ROBERTS, COLEMAN	CHOCTAW CO.	MS 355	TWP 21 R 8	1870
ROBERTS, COLEMAN	LOWNDES CO.	MS 165	COLUMBUS P.O.	1870
ROBERTS, COLEMAN	MADISON CO.	MS 113	MADISON STA. P.O.	1870
ROBERTS, COLEMAN T.	CHOCTAW CO.	MS 354	TWP 21 R 8	1870

ROBERTS, COLLIN	BOLMES CO.	MS 244	TEHULA DIST.	1870
ROBERTS, CYRUS	LAUDERDALE CO.	MS 092	MARION STATION P.O.	1870
ROBERTS, CYTEN	LINCOLN CO.	MS 115	BROOKHAVEN	1870
ROBERTS, D. W.	AMITE CO.	MS 436	UPPER-LOWER NATCHEZ RD	1870
ROBERTS, DAN	WARREN CO.	MS 240	3 W. VICKSBURG	1870
ROBERTS, DANIEL	CHOCTAW CO.	MS 354	TWP 21 R 8	1870
ROBERTS, DANIEL	LAUDERDALE CO.	MS 047	MERIDIAN P.O.	1870
ROBERTS, DANNEL	ITAWAMBA CO.	MS 389	TWP 9	1870
ROBERTS, DAVID	BOLIVAR CO.	MS 282	NO TWP LISTED	1870
ROBERTS, DAVID	BOLMES CO.	MS 188	RICELAND DIST.	1870
ROBERTS, DAVID	LOWNDES CO.	MS 365	CRAWFORDSVILLE P.O.	1870
ROBERTS, DAVID K.	RANKIN CO.	MS 043	BRANDON P.O.	1870
ROBERTS, DELIA	LOWNDES CO.	MS 143	COLUMBUS P.O.	1870
ROBERTS, DIANA	CHICKASAW CO.	MS 100	OKOLONA P.O.	1870
ROBERTS, DREW	LINCOLN CO.	MS 041	TWP 6	1870
ROBERTS, DUDLEY	COPIAH CO.	MS 266	HAZLEHURST P.O.	1870
ROBERTS, DUNCAN	JASPER CO.	MS 565	GARLANDSVILLE P.O.	1870
ROBERTS, E.	TIPPAH CO.	MS 214	TWP 4 R 4	1870
ROBERTS, EASTER	LAUDERDALE CO.	MS 044	MERIDIAN P.O.	1870
ROBERTS, EDWARD F.	HINDS CO.	MS 626	BOLTON P.O.	1870
ROBERTS, EFRIM	MONROE CO.	MS 065	SMITHVILLE P.O.	1870
ROBERTS, EGBERT F.	HINDS CO.	MS 734	JACKSON	1870
ROBERTS, ELI	MONROE CO.	MS 016	SMITHVILLE P.O.	1870
ROBERTS, ELIAS	JACKSON CO.	MS 441	AMERICUS P.O.	1870
ROBERTS, ELIJAH	GREENE CO.	MS 123	STATE LINE P.O.	1870
ROBERTS, ELISBA	COPIAH CO.	MS 193	HAZLEHURST P.O.	1870
ROBERTS, ELIZABETH	COPIAH CO.	MS 147	CRYSTAL SPRINGS P.O.	1870
ROBERTS, ELIZABETH	COPIAH CO.	MS 288	HAZLEHURST P.O.	1870
ROBERTS, ELIZABETH	GREENE CO.	MS 110	STATE LINE P.O.	1870
ROBERTS, ELIZABETH	HINDS CO.	MS 624	BOLTON P.O.	1870
ROBERTS, ELIZABETH	SMITH CO.	MS 390	TRENTON P.O.	1870
ROBERTS, ELIZABETH	TUNICA CO.	MS 004	AUSTIN DIST. 1	1870
ROBERTS, ELLA	WILKINSON CO.	MS 309	WOODVILLE P.O.	1870
ROBERTS, ELLEN	CARROLL CO.	MS 642	WINONA P.O.	1870
ROBERTS, ELLEN	CLARKE CO.	MS 693	SHUBUTA P.O.	1870
ROBERTS, ELVIRA	GREENE CO.	MS 120	STATE LINE P.O.	1870
ROBERTS, EMANEL M.	HINDS CO.	MS 718	UTICA P.O.	1870
ROBERTS, ERWIN	GRENADA CO.	MS 188	GRAYSPORT P.O.	1870
ROBERTS, EVERET	KEMPER CO.	MS 359	DE KALB P.O.	1870
ROBERTS, F.	TIPPAH CO.	MS 210	TWP 4 R 4	1870
ROBERTS, F. A.	CHICKASAW CO.	MS 021	OKALONA	1870
ROBERTS, F. T.	SCOTT CO.	MS 212	MORTON P.O.	1870
ROBERTS, FABLY	PIKE CO.	MS 120	TWP 1 R 9 E	1870
ROBERTS, FANNIE	DESOTO CO.	MS 143	TWP 2 R 10	1870
ROBERTS, FANNIE	DESOTO CO.	MS 200	TWP 3 R 8	1870
ROBERTS, FANNIE	KEMPER CO.	MS 232	DEKALB P.O.	1870
ROBERTS, FANNY	TUNICA CO.	MS 014	AUSTIN DIST. 1	1870
ROBERTS, FANNY	WASHINGTON CO.	MS 040	GREENVILLE P.O.	1870
ROBERTS, FLEANCE	BOLMES CO.	MS 187	RICHLAND DIST.	1870
ROBERTS, FLORA	HINDS CO.	MS 678	BOLTON P.O.	1870
ROBERTS, FORBIA*	LEE CO.	MS 498	VERONA P.O.	1870
ROBERTS, FRANCES	LAUDERDALE CO.	MS 147	LAUDERDALE P.O.	1870
ROBERTS, FRANCIS M.	CALHOUN CO.	MS 429	BOPEWELL P.O.	1870
ROBERTS, FRANK	DESOTO CO.	MS 200	TWP 3 R 8	1870
ROBERTS, FRANK	HINDS CO.	MS 569	EDWARDS P.O.	1870
ROBERTS, FRANK	ISSAQUENA CO.	MS 255	ROLLING FORK PCT	1870
ROBERTS, FRANK	KEMPER CO.	MS 359	DE KALB P.O.	1870
ROBERTS, FRANK	LINCOLN CO.	MS 022	TWP 6	1870
ROBERTS, FRANK	MARION CO.	MS 303	COLUMBIA P.O.	1870
ROBERTS, FRANK	MONROE CO.	MS 069	SMITHVILLE P.O.	1870
ROBERTS, FRANK	PIKE CO.	MS 120	TWP 1 R 9 E	1870
ROBERTS, FRANK	WARREN CO.	MS 145	MEREDITH PREC.	1870
ROBERTS, FRANK	WAYNE CO.	MS 232	TWP 10	1870
ROBERTS, FRANK	YAZOO CO.	MS 198	YAZOO DIST. 1	1870
ROBERTS, FRANK B.	OKTIBBEHA CO.	MS 422	CHOCTAW AGENCY P.O.	1870
ROBERTS, FRANKLIN	LINCOLN CO.	MS 042	TWP 6	1870
ROBERTS, FREDRIC	CLARKE CO.	MS 688	SHUBUTA P.O.	1870
ROBERTS, G. C.	WARREN CO.	MS 347	VICKSBURG	1870
ROBERTS, G. F.	MONROE CO.	MS 017	SMITHVILLE P.O.	1870
ROBERTS, G. W.	LEE CO.	MS 498	VERONA P.O.	1870
ROBERTS, GEORGE	BOLIVAR CO.	MS 244	CARSONS LANDING P.O.	1870
ROBERTS, GEORGE	CLAIBORNE CO.	MS 513	PORT GIBSON P.O.	1870
ROBERTS, GEORGE	COPIAH CO.	MS 349	LINDEN P.O.	1870
ROBERTS, GEORGE	BOLMES CO.	MS 077	EULOGY DIST.	1870
ROBERTS, GEORGE	JASPER CO.	MS 541	PAULDING P.O.	1870
ROBERTS, GEORGE	RANKIN CO.	MS 036	BRANDON P.O.	1870
ROBERTS, GEORGE W.	PIKE CO.	MS 058	TWP 2 R 7 E	1870
ROBERTS, GREEN	MONROE CO.	MS 021	SMITHVILLE P.O.	1870
ROBERTS, GREEN	WINSTON CO.	MS 496	TWP 16 R 13	1870
ROBERTS, GREEN	YAZOO CO.	MS 195	YAZOO DIST. 1	1870
ROBERTS, GREEN B.	CHOCTAW CO.	MS 439	TWP 21 R 10	1870
ROBERTS, H. L.	DESOTO CO.	MS 378	TWP 6 R 6	1870
ROBERTS, HANNAH	PIKE CO.	MS 092	TWP 1 R 8 E	1870
ROBERTS, HANNAH	OKTIBBEHA CO.	MS 268	STARKVILLE P.O.	1870
ROBERTS, HARRIET	DESOTO CO.	MS 227	TWP 3 R 9	1870
ROBERTS, HARRIET	YALOBUSHA CO.	MS 080	COFFEEVILLE P.O.	1870
ROBERTS, HENRY	CLARKE CO.	MS 693	SHUBUTA P.O.	1870
ROBERTS, HENRY	DESOTO CO.	MS 052	TWP 1 R 8	1870
ROBERTS, HENRY	DESOTO CO.	MS 200	TWP 3 R 8	1870
ROBERTS, HENRY	GREENE CO.	MS 117	STATE LINE P.O.	1870
ROBERTS, HENRY	LAFAYETTE CO.	MS 592	TWP 10 PART	1870
ROBERTS, HENRY	LAUDERDALE CO.	MS 055	MERIDIAN P.O.	1870
ROBERTS, HENRY	MONROE CO.	MS 182	ABERDEEN	1870
ROBERTS, HESTER	KEMPER CO.	MS 232	DEKALB P.O.	1870
ROBERTS, HIRAM	HARRISON CO.	MS 345	MISSISSIPPI CITY	1870
ROBERTS, HIRAM B.	PIKE CO.	MS 037	TWP 1 R 7 E	1870
ROBERTS, HORBIA*	LEE CO.	MS 498	VERONA P.O.	1870
ROBERTS, HORTON	KEMPER CO.	MS 232	DEKALB P.O.	1870
ROBERTS, HOUDY	WAYNE CO.	MS 225	TWP 10	1870
ROBERTS, HOUSTON	BOLMES CO.	MS 080	EULOGY DIST.	1870
ROBERTS, HOWELL L.	TALLAHATCHIE CO.	MS 527	HARRISON STATION P.O.	1870
ROBERTS, HUGH	WILKINSON CO.	MS 306	FT. ADAMS P.O.	1870
ROBERTS, HYRAM	MONROE CO.	MS 073	SMITHVILLE P.O.	1870
ROBERTS, IRVIN	JASPER CO.	MS 565	GARLANDSVILLE P.O.	1870
ROBERTS, ISAAC	HINDS CO.	MS 630	EDWARDS P.O.	1870
ROBERTS, ISAAC	MARSHALL CO.	MS 440	HOLLY SPRINGS P.O.	1870
ROBERTS, ISAAC	OKTIBBEHA CO.	MS 433	CHOCTAW AGENCY P.O.	1870
ROBERTS, IVERSON	WINSTON CO.	MS 479	TWP 16 R 12	1870
ROBERTS, J.	WARREN CO.	MS 289	6 W. VICKSURG	1870
ROBERTS, J.	WARREN CO.	MS 298	7 W. VICKSURG	1870
ROBERTS, J. A.	MONROE CO.	MS 068	SMITHVILLE P.O.	1870
ROBERTS, J. B.	MARSHALL CO.	MS 610	HOLLY SPRINGS P.O.	1870
ROBERTS, J. D.	AMITE CO.	MS 438	NATCHEZ-BOMOCHITTO RD	1870
ROBERTS, J. G.	AMITE CO.	MS 439	NATCHEZ-BOMOCHITTO RD	1870
ROBERTS, J. G.	LEAKE CO.	MS 286	CARTHAGE P.O.	1870
ROBERTS, J. J.	SCOTT CO.	MS 233	MORTON P.O.	1870
ROBERTS, J. R.	AMITE CO.	MS 441	NATCHEZ-BOMOCHITTO RD	1870
ROBERTS, J. S.	MONROE CO.	MS 069	SMITHVILLE P.O.	1870
ROBERTS, JACK	AMITE CO.	MS 482	LA LINE - JACKSON ROAD	1870
ROBERTS, JACK	MONROE CO.	MS 069	SMITHVILLE P.O.	1870
ROBERTS, JACK	SUNFLOWER CO.	MS 478	2ND SUPERVISORS DIST.	1870
ROBERTS, JACOB.M.	HINDS CO.	MS 396	BEAR CREEK P.O.	1870
ROBERTS, JAMES	CLAIBORNE CO.	MS 645	ROCKY SPRINGS DIST.	1870
ROBERTS, JAMES	CLARKE CO.	MS 749	ENERGY P.O.	1870
ROBERTS, JAMES	CLARKE CO.	MS 760	DESOTO P.O.	1870
ROBERTS, JAMES	COVINGTON CO.	MS 382	MT.CARMEL P.O.	1870
ROBERTS, JAMES	GREENE CO.	MS 097	STATE LINE P.O.	1870
ROBERTS, JAMES	ITAWAMBA CO.	MS 398	TWP 11	1870
ROBERTS, JAMES	JACKSON CO.	MS 457	VANCLEAVE P.O.	1870
ROBERTS, JAMES	LAFAYETTE CO.	MS 487	TWP 8 PART	1870
ROBERTS, JAMES	LEE CO.	MS 537	RICHMOND P.O.	1870
ROBERTS, JAMES	LINCOLN CO.	MS 065	TWP 7	1870

ROBERTS, JAMES	MADISON CO.	MS	239	CAMDEN P.O.	1870
ROBERTS, JAMES	MARSHALL CO.	MS	667	BYBALIA P.O.	1870
ROBERTS, JAMES	PIKE CO.	MS	152	TWP 2 R 10 E	1870
ROBERTS, JAMES	SMITH CO.	MS	435	NO TWP LISTED	1870
ROBERTS, JAMES	SUNFLOWER CO.	MS	483	2ND SUPERVISORS DIST.	1870
* ROBERTS, JAMES	TALLAHATCHIE CO.	MS	570	CHARLESTON P.O.	1870
ROBERTS, JAMES	WARREN CO.	MS	234	2 W. VICKSBURG	1870
ROBERTS, JAMES A.	HOLMES CO.	MS	042	DURANT DIST.	1870
* ROBERTS, JAMES M.	YALOBUSHA CO.	MS	016	WATER VALLEY P.O.	1870
ROBERTS, JAMES R.	NEWTON CO.	MS	493	TWP 8 R 10	1870
ROBERTS, JAMES W.	PIKE CO.	MS	037	TWP 1 R 7 E	1870
ROBERTS, JANE	HINDS CO.	MS	706	UTICA P.O.	1870
ROBERTS, JANE	ITAWAMBA CO.	MS	373	TWP 9	1870
ROBERTS, JANE	LAUDERDALE CO.	MS	048	MERIDIAN P.O.	1870
ROBERTS, JANE	MADISON CO.	MS	249	CANTON	1870
ROBERTS, JANE	PANOLA CO.	MS	122	TWP 7 R 6	1870
ROBERTS, JCOB	MADISON CO.	MS	173	CANTON P.O.	1870
ROBERTS, JEFFERSON	MONROE CO.	MS	127	SMITHVILLE P.O.	1870
ROBERTS, JEFFEY	MONROE CO.	MS	069	SMITHVILLE P.O.	1870
ROBERTS, JEREMIAH	SCOTT CO.	MS	258	FOREST P.O.	1870
ROBERTS, JERRY	LINCOLN CO.	MS	044	TWP 6	1870
ROBERTS, JESSE	LOWNDES CO.	MS	445	ARTESIA P.O.	1870
ROBERTS, JESSIE A.	LAUDERDALE CO.	MS	023	MERIDIAN P.O.	1870
ROBERTS, JIM	HOLMES CO.	MS	149	RICHLAND DIST.	1870
ROBERTS, JOE	HANCOCK CO.	MS	296	GAINESVILLE P.O.	1870
ROBERTS, JOHN	CHICKASAW CO.	MS	166	BUENA VISTA P.O.	1870
ROBERTS, JOHN	CLARKE CO.	MS	668	QUITMAN P.O.	1870
ROBERTS, JOHN	COAHOMA CO.	MS	058	FRIARS POINT P.O.	1870
ROBERTS, JOHN	COVINGTON CO.	MS	372	MT.CARMEL P.O.	1870
ROBERTS, JOHN	DESOTO CO.	MS	028	TWP 1 R 6	1870
ROBERTS, JOHN	DESOTO CO.	MS	350	TWP 5 R 8	1870
ROBERTS, JOHN	HINDS CO.	MS	449	UTICA P.O.	1870
ROBERTS, JOHN	HOLMES CO.	MS	074	EULOGY DIST.	1870
ROBERTS, JOHN	JACKSON CO.	MS	441	AMERICUS P.O.	1870
ROBERTS, JOHN	LAUDERDALE CO.	MS	035	MERIDIAN P.O.	1870
ROBERTS, JOHN	LAWRENCE CO.	MS	213	MONTICELLO P.O.	1870
ROBERTS, JOHN	LEE CO.	MS	453	TUPELO P.O.	1870
ROBERTS, JOHN	MARSHALL CO.	MS	331	1 W. BOLLY SPRINGS	1870
ROBERTS, JOHN	MONROE CO.	MS	012	SMITHVILLE P.O.	1870
ROBERTS, JOHN	MONROE CO.	MS	261	SMITHVILLE P.O.	1870
ROBERTS, JOHN	PIKE CO.	MS	158	TWP 3 R 10 E	1870
ROBERTS, JOHN	PONTOTOC CO.	MS	212	TWP 7	1870
ROBERTS, JOHN	PONTOTOC CO.	MS	213	TWP 7	1870
ROBERTS, JOHN	TIPPAH CO.	MS	029	TWP 3 R 1	1870
ROBERTS, JOHN B.	NEWTON CO.	MS	451	TWP 6 R 12	1870
ROBERTS, JOHN C.	LAUDERDALE CO.	MS	047	MERIDIAN P.O.	1870
ROBERTS, JOHN E.	PANOLA CO.	MS	087	PANOLA CITY P.O.	1870
ROBERTS, JOHN E.	PANOLA CO.	MS	109	PANOLA CITY P.O.	1870
ROBERTS, JOHN F.	AMITE CO.	MS	437	NATCHEZ-BOMOCHITTO RD	1870
ROBERTS, JOHN J.	LEAKE CO.	MS	286	CARTHAGE P.O.	1870
ROBERTS, JOHN J.	SMITH CO.	MS	391	TRENTON P.O.	1870
ROBERTS, JOHN M.	HOLMES CO.	MS	165	RICHLAND DIST.	1870
ROBERTS, JOHN S.	CLAIBORNE CO.	MS	577	GRAND GULF PCT.	1870
ROBERTS, JOHN W.	HOLMES CO.	MS	147	RICHLAND DIST.	1870
ROBERTS, JOHN W.	LEE CO.	MS	415	ELLISTOWN P.O.	1870
ROBERTS, JORDAN	HANCOCK CO.	MS	282	PEARLINGTON	1870
ROBERTS, JOSEPH	SIMPSON CO.	MS	306	MT. ZION P.O.	1870
ROBERTS, JOSEPH S.	HOLMES CO.	MS	137	RICHLAND DIST.	1870
ROBERTS, JOSIAH	WAYNE CO.	MS	203	TWP 8	1870
ROBERTS, JOSIRE D.	COAHOMA CO.	MS	086	FRIARS POINT P.O.	1870
ROBERTS, JULIA	CARROLL CO.	MS	464	SIDON P.O.	1870
ROBERTS, JULIA	WARREN CO.	MS	145	MEREDITH PREC.	1870
ROBERTS, JULIA	YAZOO CO.	MS	247	YAZOO DIST. 2	1870
ROBERTS, JULIUS O.	JASPER CO.	MS	491	PAULDING P.O.	1870
ROBERTS, JUSTAN C.	PIKE CO.	MS	038	TWP 1 R 7 E	1870
ROBERTS, L.	FRANKLIN CO.	MS	093	MEADVILLE P.O.	1870
ROBERTS, LACY	LAUDERDALE CO.	MS	134	MARION STATION P.O.	1870
ROBERTS, LAFAYETTE	TIPPAH CO.	MS	244	TWP 6 R 4	1870
ROBERTS, LEATOR	CLARKE CO.	MS	728	ENTERPRISE P.O.	1870
ROBERTS, LERONA	CLARKE CO.	MS	760	DESOTO P.O.	1870
ROBERTS, LEVI	MARSHALL CO.	MS	568	BOLLY SPRINGS P.O.	1870
ROBERTS, LEWIS*	LAUDERDALE CO.	MS	146	LAUDERDALE P.O.	1870
ROBERTS, LIZZIE	LOWNDES CO.	MS	207	COLUMBUS	1870
ROBERTS, LIZZIE	LOWNDES CO.	MS	253	COLUMBUS	1870
ROBERTS, LORETTA	TUNICA CO.	MS	004	AUSTIN DIST. 1	1870
ROBERTS, LOTTIE	COPIAH CO.	MS	151	CRYSTAL SPRINGS P.O.	1870
ROBERTS, LOUIS	HOLMES CO.	MS	124	RICHLAND DIST.	1870
ROBERTS, LOVEY	AMITE CO.	MS	434	UPPER-LOWER NATCHEZ RD	1870
ROBERTS, LUCINDA	HOLMES CO.	MS	184	RICHLAND DIST.	1870
ROBERTS, LUE	CLARKE CO.	MS	745	ENERGY P.O.	1870
ROBERTS, LUKE	JASPER CO.	MS	565	GARLANDSVILLE P.O.	1870
ROBERTS, M.	SCOTT CO.	MS	227	MORTON P.O.	1870
ROBERTS, M.	WARREN CO.	MS	271	5 W. VICKSURG	1870
ROBERTS, M. A.	JASPER CO.	MS	608	PAULDING P.O.	1870
ROBERTS, M. A.	YAZOO CO.	MS	204	YAZOO DIST. 1	1870
ROBERTS, M. E.	WARREN CO.	MS	247	4 W. VICKSBURG	1870
ROBERTS, M. M.	HINDS CO.	MS	770	JACKSON	1870
ROBERTS, M. P.	LINCOLN CO.	MS	020	TWP 5	1870
ROBERTS, MANUAL	COAHOMA CO.	MS	049	FRIARS POINT P.O.	1870
ROBERTS, MARGARET	ATTALA CO.	MS	172	KOSCIUSKO P.O.	1870
* ROBERTS, MARGARET	YALOBUSHA CO.	MS	007	WATER VALLEY P.O.	1870
ROBERTS, MARGARET A.	HINDS CO.	MS	718	UTICA P.O.	1870
ROBERTS, MARION	MONROE CO.	MS	182	ABERDEEN	1870
ROBERTS, MARION F.	NEWTON CO.	MS	389	TWP 5 R 10 E	1870
ROBERTS, MARSHALL	COVINGTON CO.	MS	409	COHA BEAT	1870
ROBERTS, MARTHA	COPIAH CO.	MS	254	BEAUREGARD P.O.	1870
ROBERTS, MARTHA	FRANKLIN CO.	MS	060	MEADVILLE P.O.	1870
ROBERTS, MARTHA	ITAWAMBA CO.	MS	370	TWP 9	1870
ROBERTS, MARTHA	KEMPER CO.	MS	237	DEKALB P.O.	1870
ROBERTS, MARTHA	LEE CO.	MS	369	GUNTOWN P.O.	1870
ROBERTS, MARTHA	MADISON CO.	MS	249	CANTON	1870
ROBERTS, MARTHA	MONROE CO.	MS	069	SMITHVILLE P.O.	1870
ROBERTS, MARTIN	COAHOMA CO.	MS	058	FRIARS POINT P.O.	1870
ROBERTS, MARTIN	MARION CO.	MS	323	COLUMBIA P.O.	1870
ROBERTS, MARTIN	PIKE CO.	MS	159	TWP 3 R 10 E	1870
* ROBERTS, MARTIN	YALOBUSHA CO.	MS	117	COFFEEVILLE P.O.	1870
ROBERTS, MARVIN	KEMPER CO.	MS	359	DE KALB P.O.	1870
ROBERTS, MARY	CHICKASAW CO.	MS	186	SPARTA P.O.	1870
ROBERTS, MARY	CLARKE CO.	MS	755	DESOTO P.O.	1870
ROBERTS, MARY	DESOTO CO.	MS	059	TWP 1 R 9	1870
ROBERTS, MARY	GREENE CO.	MS	119	STATE LINE P.O.	1870
ROBERTS, MARY	GREENE CO.	MS	123	STATE LINE P.O.	1870
ROBERTS, MARY	JACKSON CO.	MS	457	VANCLEAVE P.O.	1870
ROBERTS, MARY	KEMPER CO.	MS	359	DE KALB P.O.	1870
ROBERTS, MARY	PIKE CO.	MS	037	TWP 1 R 7 E	1870
ROBERTS, MARY	PONTOTOC CO.	MS	311	TWP 10	1870
ROBERTS, MARY	SCOTT CO.	MS	166	HILLSBORO P.O.	1870
ROBERTS, MARY E.	CALHOUN CO.	MS	318	SAREPTA P.O.	1870
ROBERTS, MARY G.	MARSHALL CO.	MS	331	1 W. BOLLY SPRINGS	1870
ROBERTS, MARY J.	OKTIBBEHA CO.	MS	422	CHOCTAW AGENCY P.O.	1870
ROBERTS, MASHAL	MONROE CO.	MS	071	SMITHVILLE P.O.	1870
ROBERTS, MAYBEN	LEE CO.	MS	468	TUPELO P.O.	1870
ROBERTS, MELISSIA	PIKE CO.	MS	037	TWP 1 R 7 E	1870
ROBERTS, MELLY	GREENE CO.	MS	122	STATE LINE P.O.	1870
ROBERTS, MELTON	KEMPER CO.	MS	267	DE KALB P.O.	1870
ROBERTS, MINOG	AMITE CO.	MS	477	WOODVILLE RD-STATE LINE	1870
ROBERTS, MITHCEL A. L.	LAUDERDALE CO.	MS	134	MARION STATION P.O.	1870
ROBERTS, MONROE	CHOCTAW CO.	MS	355	TWP 21 R 8	1870
ROBERTS, MONROE	DESOTO CO.	MS	398	TWP 6 R 7	1870
ROBERTS, MONROE	ITAWAMBA CO.	MS	392	TWP 11	1870
ROBERTS, MOSES	NEWTON CO.	MS	491	TWP 8 R 10	1870
ROBERTS, MOSES	PONTOTOC CO.	MS	215	TWP 7	1870
ROBERTS, MOSES	PONTOTOC CO.	MS	216	TWP 7	1870
ROBERTS, MOSES S.	SMITH CO.	MS	389	TRENTON P.O.	1870
ROBERTS, N.	TIPPAH CO.	MS	160	TWP 5 R 3	1870
ROBERTS, NANCY	CLARKE CO.	MS	754	ENERGY P.O.	1870
ROBERTS, NANCY	HINDS CO.	MS	633	EDWARDS P.O.	1870
ROBERTS, NANCY E.	DESOTO CO.	MS	379	TWP 6 R 6	1870
ROBERTS, NASEY	DESOTO CO.	MS	041	TWP 1 R 7	1870
ROBERTS, NATHAN	AMITE CO.	MS	491	AMITE RD-GREENSTONE RD	1870
ROBERTS, NATHAN	LAUDERDALE CO.	MS	054	MERIDIAN P.O.	1870
ROBERTS, NATHAN	TIPPAH CO.	MS	225	TWP 5 R 4	1870
ROBERTS, NELSON	MARSHALL CO.	MS	543	BOLLY SPRINGS P.O.	1870
ROBERTS, NICEY	MONROE CO.	MS	055	ABERDEEN P.O.	1870
ROBERTS, OVELIA	ITAWAMBA CO.	MS	418	TWP 10	1870
ROBERTS, P.	SCOTT CO.	MS	207	FOREST P.O.	1870
ROBERTS, PASS	WASHINGTON CO.	MS	017	GREENVILLE P.O.	1870
ROBERTS, PATSY	LINCOLN CO.	MS	123	BROOKHAVEN	1870
ROBERTS, PICKNEY	WASHINGTON CO.	MS	080	GREENVILLE P.O.	1870
ROBERTS, PERRY	LINCOLN CO.	MS	041	TWP 6	1870
ROBERTS, PETER	WARREN CO.	MS	100	BOVINA PREC.	1870
ROBERTS, PETTY	MONROE CO.	MS	065	SMITHVILLE P.O.	1870
ROBERTS, PHILIP	MARSHALL CO.	MS	580	EARLY GROVE P.O.	1870
ROBERTS, PHILLIS	JASPER CO.	MS	554	PAULDING P.O.	1870
ROBERTS, PHINEAS	HOLMES CO.	MS	159	RICHLAND DIST.	1870
ROBERTS, PINKNEY	DESOTO CO.	MS	052	TWP 1 R 8	1870
ROBERTS, POMPEY	MARSHALL CO.	MS	610	BOLLY SPRINGS P.O.	1870
ROBERTS, R.	SCOTT CO.	MS	232	MORTON P.O.	1870
ROBERTS, R. R.	HANCOCK CO.	MS	289	SHIELDSBOROUGH P.O.	1870
ROBERTS, REBECCA	TIPPAH CO.	MS	241	TWP 6 R 4	1870
ROBERTS, REBECCA	WASHINGTON CO.	MS	039	GREENVILLE P.O.	1870
ROBERTS, REESE	HOLMES CO.	MS	126	RICHLAND DIST.	1870
ROBERTS, REGIA	GRENADA CO.	MS	178	GRAYSPORT P.O.	1870
ROBERTS, REUBEN	COPIAH CO.	MS	253	BEAUREGARD P.O.	1870
ROBERTS, RHODA	MARION CO.	MS	313	COLUMBIA P.O.	1870
* ROBERTS, RICHARD	ALCORN CO.	MS	243	CORINTH	1870
ROBERTS, RICHARD	CARROLL CO.	MS	530	SIDON P.O.	1870
ROBERTS, RICHARD	GRENADA CO.	MS	145	DUCK HILL P.O.	1870
ROBERTS, RICHARD	JACKSON CO.	MS	437	AMERICUS P.O.	1870
ROBERTS, RICHARD	LEE CO.	MS	456	TUPELO P.O.	1870
ROBERTS, RICHARD	LINCOLN CO.	MS	119	BROOKHAVEN	1870
ROBERTS, RICHARD	WASHINGTON CO.	MS	154	EGGS POINT P.O.	1870
ROBERTS, RICHARD	YAZOO CO.	MS	196	YAZOO DIST. 1	1870
ROBERTS, RICHMOND	HOLMES CO.	MS	139	RICHLAND DIST.	1870
ROBERTS, ROBERT	COAHOMA CO.	MS	049	FRIARS POINT P.O.	1870
ROBERTS, ROBERY	MARSHALL CO.	MS	627	MT. PLEASANT P.O.	1870
ROBERTS, RUTH P.	CLARKE CO.	MS	736	ENTERPRISE P.O.	1870
ROBERTS, S.	LINCOLN CO.	MS	058	TWP 7	1870
ROBERTS, S. M.	BOLIVAR CO.	MS	308	NO TWP LISTED	1870
ROBERTS, SALLIE	KEMPER CO.	MS	359	DE KALB P.O.	1870
ROBERTS, SAM	DESOTO CO.	MS	041	TWP 1 R 7	1870
ROBERTS, SAMUEL	WARREN CO.	MS	413	YAZOO	1870
ROBERTS, SAMUEL	WASHINGTON CO.	MS	177	GREENVILLE P.O.	1870
ROBERTS, SAMUEL F.	YALOBUSHA CO.	MS	156	PINE VALLEY P.O.	1870
ROBERTS, SAMUEL F.	YALOBUSHA CO.	MS	157	PINE VALLEY P.O.	1870
ROBERTS, SARAH	GREENE CO.	MS	114	STATE LINE P.O.	1870
ROBERTS, SARAH	LOWNDES CO.	MS	253	COLUMBUS	1870
ROBERTS, SARAH	MARSHALL CO.	MS	580	EARLY GROVE P.O.	1870
ROBERTS, SARAH G.	LEE CO.	MS	413	SALTILLO P.O.	1870
ROBERTS, SAVANNAH	LAUDERDALE CO.	MS	042	MERIDIAN P.O.	1870
ROBERTS, SEGAR	WARREN CO.	MS	416	YAZOO	1870
ROBERTS, SENECA	HOLMES CO.	MS	164	RICHLAND DIST.	1870
ROBERTS, SIM	CARROLL CO.	MS	525	SIDON P.O.	1870
ROBERTS, SOPHIA	LOWNDES CO.	MS	513	WEST POINT	1870
ROBERTS, STEP	LEAKE CO.	MS	286	CARTHAGE P.O.	1870
ROBERTS, STEPHEN	COPIAH CO.	MS	240	BEAUREGARD P.O.	1870
ROBERTS, STEPHEN	LEAKE CO.	MS	286	CARTHAGE P.O.	1870
ROBERTS, STEVE	TIPPAH CO.	MS	117	TWP 2 R 3	1870
ROBERTS, STOAKLEY	ITAWAMBA CO.	MS	418	TWP 10	1870
ROBERTS, SUSAN	BOLIVAR CO.	MS	278	NO TWP LISTED	1870
ROBERTS, SUTTON	KEMPER CO.	MS	287	DE KALB P.O.	1870
ROBERTS, SYLVIA	YAZOO CO.	MS	244	YAZOO DIST. 2	1870
ROBERTS, T.	SCOTT CO.	MS	233	MORTON P.O.	1870
ROBERTS, T. G.	AMITE CO.	MS	440	NATCHEZ-BOMOCHITTO RD	1870
ROBERTS, T. J.	AMITE CO.	MS	444	NATCHEZ-WOODVILLE RD	1870
ROBERTS, T. J.	GREENE CO.	MS	117	STATE LINE P.O.	1870
ROBERTS, THOMAS	COPIAH CO.	MS	148	CRYSTAL SPRINGS P.O.	1870
ROBERTS, THOMAS	DESOTO CO.	MS	251	TWP 4 R 6	1870
ROBERTS, THOMAS	HINDS CO.	MS	564	EDWARDS P.O.	1870
ROBERTS, THOMAS	HINDS CO.	MS	607	BOLTON P.O.	1870
ROBERTS, THOMAS	HOLMES CO.	MS	137	RICHLAND DIST.	1870
ROBERTS, THOMAS	ISSAQUENA CO.	MS	257	ROLLING FORK PCT	1870
ROBERTS, THOMAS	LAUDERDALE CO.	MS	040	MERIDIAN P.O.	1870
ROBERTS, THOMAS	LEE CO.	MS	369	SALTILLO P.O.	1870
ROBERTS, THOMAS	LEE CO.	MS	374	ELLISTOWN P.O.	1870
ROBERTS, THOMAS	MADISON CO.	MS	186	CANTON P.O.	1870
* ROBERTS, THOMAS	YALOBUSHA CO.	MS	011	WATER VALLEY P.O.	1870
* ROBERTS, THOMAS	YALOBUSHA CO.	MS	083	COFFEEVILLE P.O.	1870
ROBERTS, TOBE	MONROE CO.	MS	065	SMITHVILLE P.O.	1870
ROBERTS, USERY	PERRY CO.	MS	001	THOMPSONS CREEK	1870
ROBERTS, VIRGINIA	WILKINSON CO.	MS	277	WOODVILLE P.O.	1870
ROBERTS, W.	TIPPAH CO.	MS	119	TWP 1 R 3	1870
ROBERTS, W. A.	LINCOLN CO.	MS	013	TWP 5	1870
ROBERTS, W. B.	TIPPAH CO.	MS	224	TWP 5 R 4	1870
ROBERTS, W. H.	LINCOLN CO.	MS	013	TWP 5	1870
ROBERTS, W. H.	WARREN CO.	MS	257	4 W. VICKSBURG	1870
ROBERTS, W. J.	MARSHALL CO.	MS	458	BOLLY SPRINGS P.O.	1870
ROBERTS, W. J.	SCOTT CO.	MS	232	MORTON P.O.	1870
ROBERTS, W. M.	TIPPAH CO.	MS	223	TWP 5 R 4	1870
ROBERTS, W. S.	TIPPAH CO.	MS	155	TWP 5 R 3	1870
ROBERTS, WADE	KEMPER CO.	MS	359	DE KALB P.O.	1870
ROBERTS, WALKER	PANOLA CO.	MS	199	TWP 6 R 8	1870
ROBERTS, WARREN	YAZOO CO.	MS	175	YAZOO DIST. 1	1870
ROBERTS, WESLEY	RANKIN CO.	MS	161	GOSHEN SPRINGS P.O.	1870
ROBERTS, WILEY	YAZOO CO.	MS	247	YAZOO DIST. 2	1870
ROBERTS, WILLIAM	* ALCORN CO.	MS	261	TWP 1 R 5	1870
ROBERTS, WILLIAM	* ALCORN CO.	MS	269	TWP 1 R 6	1870
ROBERTS, WILLIAM	ATTALA CO.	MS	187	KOSCIUSKO P.O.	1870
ROBERTS, WILLIAM	CHOCTAW CO.	MS	439	TWP 21 R 10	1870
ROBERTS, WILLIAM	CLARKE CO.	MS	702	SHUBUTA P.O.	1870
ROBERTS, WILLIAM	COPIAH CO.	MS	148	CRYSTAL SPRINGS P.O.	1870
ROBERTS, WILLIAM	GRENADA CO.	MS	178	CALASETTA P.O.	1870
ROBERTS, WILLIAM	HINDS CO.	MS	547	EDWARDS P.O.	1870
ROBERTS, WILLIAM	HINDS CO.	MS	753	JACKSON	1870
ROBERTS, WILLIAM	ITAWAMBA CO.	MS	369	TWP 9	1870
ROBERTS, WILLIAM	JASPER CO.	MS	568	GARLANDSVILLE P.O.	1870
ROBERTS, WILLIAM	LAFAYETTE CO.	MS	500	TWP 8 PART	1870
ROBERTS, WILLIAM	LEE CO.	MS	472	TUPELO P.O.	1870
ROBERTS, WILLIAM	LINCOLN CO.	MS	057	TWP 7	1870
ROBERTS, WILLIAM	LOWNDES CO.	MS	156	COLUMBUS P.O.	1870
ROBERTS, WILLIAM	LOWNDES CO.	MS	399	WEST POINT P.O.	1870
ROBERTS, WILLIAM	MONROE CO.	MS	214	SMITHVILLE P.O.	1870
ROBERTS, WILLIAM	PANOLA CO.	MS	011	LONG CREEK P.O.	1870
ROBERTS, WILLIAM	PANOLA CO.	MS	244	TWP 9 R 8	1870
ROBERTS, WILLIAM	SCOTT CO.	MS	197	FOREST P.O.	1870
ROBERTS, WILLIAM A.	MARSHALL CO.	MS	326	1 W. BOLLY SPRINGS	1870
ROBERTS, WILLIAM D.	LEE CO.	MS	414	ELLISTOWN P.O.	1870
ROBERTS, WILLIAM D.	MARSHALL CO.	MS	327	1 W. BOLLY SPRINGS	1870
ROBERTS, WILLIAM H.	LINCOLN CO.	MS	042	TWP 6	1870
ROBERTS, WILLIAM J.	PIKE CO.	MS	174	TWP 2 R 11 E	1870
ROBERTS, WILLIAM L.	JASPER CO.	MS	567	GARLANDSVILLE P.O.	1870
ROBERTS, WILLIAM L.	LAUDERDALE CO.	MS	034	MERIDIAN P.O.	1870
ROBERTS, WILLIS	CALHOUN CO.	MS	409	BIG CREEK P.O.	1870
ROBERTS, WILLIS	MONROE CO.	MS	130	ABERDEEN P.O.	1870

1870 MS

HEMPHILL, P.	LINCOLN CO.	MS 083	TWP 8	1870
HEMPHILL, PARTHENIA	TALLAHATCHIE CO.	MS 566	CHARLESTON P.O.	1870
HEMPHILL, PATSEY	RANKIN CO.	MS 144	FANNIN P.O.	1870
HEMPHILL, PETER	CARROLL CO.	MS 602	CARROLLTON P.O.	1870
HEMPHILL, PETER	CHOCTAW CO.	MS 363	TWP 17 R 9	1870
HEMPHILL, R.	CHOCTAW CO.	MS 359	TWP 17 R 9	1870
HEMPHILL, RANSON	CLARKE CO.	MS 669	QUITMAN P.O.	1870
HEMPHILL, ROBERT	CHOCTAW CO.	MS 423	TWP 19 R 10	1870
HEMPHILL, ROBERT	MARSHALL CO.	MS 642	BOLLY SPRINGS P.O.	1870
HEMPHILL, SAFRONA	CHOCTAW CO.	MS 363	TWP 17 R 9	1870
HEMPHILL, SAMUEL	CHOCTAW CO.	MS 347	TWP 20 R 8	1870
HEMPHILL, SANK	ATTALA CO.	MS 038	KOSCIUSKO	1870
HEMPHILL, SIMON	HINDS CO.	MS 477	BYRAM P.O.	1870
HEMPHILL, SUSAN	MADISON CO.	MS 239	CAMDEN P.O.	1870
HEMPHILL, VIRGINIA	CHOCTAW CO.	MS 363	TWP 17 R 9	1870
HEMPHILL, W. M.	MARSHALL CO.	MS 611	RED BANKS P.O.	1870
HEMPHILL, WHITE	ATTALA CO.	MS 064	KOSCIUSKO P.O.	1870
HEMPHILL, WILLIAM	COPIAH CO.	MS 155	CRYSTAL SPRINGS P.O.	1870
HEMPHILL, WILLIAM	COPIAH CO.	MS 350	LINDEN P.O.	1870
HEMPHILL, WILLIAM	LOWNDES CO.	MS 447	ARTESIA P.O.	1870
HEMPHILL, WILLIAM	SIMPSON CO.	MS 310	WESTVILLE P.O.	1870
HEMPHILL, WILLIAM	WINSTON CO.	MS 455	TWP 13 R 12	1870
HEMPHILL, WILLIAM	WINSTON CO.	MS 481	TWP 16 R 12	1870
HEMPHILL, WILLIAM F.	CHOCTAW CO.	MS 362	TWP 17 R 9	1870
HEMPHILL, WILLIAM L.	HINDS CO.	MS 508	BYRAM P.O.	1870
HEMPHILL, WILLIAM M.	YALOBUSHA CO.	MS 066	WATER VALLEY P.O.	1870
HEMPHILL, WILLIAM P.	FRANKLIN CO.	MS 056	MEADVILLE P.O.	1870
HEMPHILL, WILLIS	CARROLL CO.	MS 601	CARROLLTON P.O.	1870
HEMPHRIES, ADA	LOWNDES CO.	MS 230	COLUMBUS	1870
HEMPHRIES, E.	LOWNDES CO.	MS 230	COLUMBUS	1870
HEMPY, JESSE	SIMPSON CO.	MS 321	WESTVILLE P.O.	1870
HEMRICKS, MARY	JEFFERSON CO.	MS 083	FAYETTE P.O.	1870
HEMSON, EMELINE	CLAIBORNE CO.	MS 509	PORT GIBSON P.O.	1870
HEMSTICK, LUCY	HINDS CO.	MS 649	CLINTON P.O.	1870
HEMSU, WILLIAM	HINDS CO.	MS 620	BOLTON P.O.	1870
HENA, FREDERICK	CLAIBORNE CO.	MS 633	PORT GIBSON	1870
HENA, STEPHEN	WINSTON CO.	MS 423	TWP 16 R 10	1870
HENA, WILLIAM	CLAIBORNE CO.	MS 520	PORT GIBSON P.O.	1870
HENAGAN, P.	WARREN CO.	MS 291	6 W. VICKSURG	1870
HENBY, ANN	CHICKASAW CO.	MS 071	BUNA VISTA P.O.	1870
HENBY, WESLEY	WARREN CO.	MS 146	MEREDITH PREC.	1870
HENCE, FLAYED JR.	ADAMS CO.	MS 206	NATCHEZ P.O.	1870
HENCE, WILLIAM W.	ADAMS CO.	MS 206	NATCHEZ P.O.	1870
HENCIL, JOHN	WASHINGTON CO.	MS 180	GREENVILLE P.O.	1870
HENDEN, BENJAMIN	HOLMES CO.	MS 023	DURANT DIST.	1870
HENDENWOD, T.	ALCORN CO.	MS 281	TWP 1 R 5	1870
HENDERLIGHT, L.	YAZOO CO.	MS 352	YAZOO DIST. 3	1870
HENDERLITO, WILLIAM	YAZOO CO.	MS 255	YAZOO DIST. 2	1870
HENDERM, WILLIAM	JACKSON CO.	MS 471	OCEAN SPRINGS	1870
HENDERMARK, B.	WARREN CO.	MS 338	VICKSBURG	1870
HENDERSON, -UNREADABLE-	COPIAH CO.	MS 210	CRYSTAL SPRINGS P.O.	1870
HENDERSON, A.	ISSAQUENA CO.	MS 272	SCHOLA PCT	1870
HENDERSON, A.	LAWRENCE CO.	MS 196	MONTICELLO P.O..	1870
HENDERSON, A.	LOWNDES CO.	MS 269	COLUMBUS P.O.	1870
HENDERSON, A.	YAZOO CO.	MS 324	YAZOO DIST. 3	1870
HENDERSON, A. B.	DESOTO CO.	MS 214	TWP 3 R 8	1870
HENDERSON, A. G.	YAZOO CO.	MS 375	YAZOO DIST. 3	1870
HENDERSON, AARON	LAUDERDALE CO.	MS 093	MARION STATION P.O.	1870
HENDERSON, ABERD	WASHINGTON CO.	MS 180	GREENVILLE P.O.	1870
HENDERSON, ADDIE	ALCORN CO.	MS 305	TWP 3 R 6	1870
HENDERSON, AGGIE	LOWNDES CO.	MS 492	MAYHEW & TIBBEE P.O.	1870
HENDERSON, ALECK	HOLMES CO.	MS 099	LEXINGTON DIST.	1870
HENDERSON, ALEX	MONROE CO.	MS 033	ABERDEEN P.O.	1870
HENDERSON, ALEX Black	YALOBUSHA CO.	MS 119	COFFEEVILLE P.O.	1870
HENDERSON, ALEX	YAZOO CO.	MS 209	YAZOO DIST. 1	1870
HENDERSON, ALEXANDER	MADISON CO.	MS 032	CANTON P.O.	1870
HENDERSON, ALEXANDER H.	SMITH CO.	MS 409	NO TWP LISTED	1870
HENDERSON, ALEY*	LEAKE CO.	MS 352	STANDING PINE P.O.	1870
HENDERSON, ALFRED	BOLIVAR CO.	MS 246	CARSONS LANDING P.O.	1870
HENDERSON, ALFRED	CLAIBORNE CO.	MS 662	ROCKY SPRINGS DIST.	1870
HENDERSON, ALFRED	WARREN CO.	MS 381	WARRENTON	1870
HENDERSON, ALICE	CARROLL CO.	MS 541	CARROLLTON P.O.	1870
HENDERSON, ALLEN	ADAMS CO.	MS 141	NATCHEZ P.O.	1870
HENDERSON, ALLEN	SMITH CO.	MS 378	NO TWP LISTED	1870
HENDERSON, ALLEN	TUNICA CO.	MS 021	AUSTIN DIST. 2	1870
HENDERSON, AMANDA	ADAMS CO.	MS 148	NATCHEZ P.O.	1870
HENDERSON, AMANDA	HOLMES CO.	MS 099	LEXINGTON DIST.	1870
HENDERSON, AMANDA	MARSHALL CO.	MS 662	RED BANKS P.O.	1870
HENDERSON, AMBROSE	CHICKASAW CO.	MS 007	OKALONA	1870
HENDERSON, AMBROSE (2)	CHICKASAW CO.	MS 007	OKALONA	1870
HENDERSON, AMELIA	WILKINSON CO.	MS 259	WOODVILLE P.O.	1870
HENDERSON, ANDERSON	CLAIBORNE CO.	MS 527	PORT GIBSON P.O.	1870
HENDERSON, ANDERSON	YAZOO CO.	MS 191	YAZOO DIST. 1	1870
HENDERSON, ANDREW	HINDS CO.	MS 765	JACKSON	1870
HENDERSON, ANDREW	WARREN CO.	MS 414	YAZOO	1870
HENDERSON, ANDREW Black	YALOBUSHA CO.	MS 022	WATER VALLEY P.O.	1870
HENDERSON, ANDREW	YALOBUSHA CO.	MS 153	PINE VALLEY P.O	1870
HENDERSON, ANDY	CLAIBORNE CO.	MS 599	PATTONA DIST.	1870
HENDERSON, ANN	ADAMS CO.	MS 009	NATCHEZ	1870
HENDERSON, ANN	ADAMS CO.	MS 042	NATCHEZ	1870
HENDERSON, ANN	HINDS CO.	MS 525	JACKSON P.O.	1870
HENDERSON, ANN	HINDS CO.	MS 750	JACKSON	1870
HENDERSON, ANN	YAZOO CO.	MS 283	YAZOO DIST. 2	1870
HENDERSON, ANNA	ADAMS CO.	MS 067	NATCHEZ	1870
HENDERSON, ANTHONY	HINDS CO.	MS 608	BOLTON P.O.	1870
HENDERSON, ANTONY	WASHINGTON CO.	MS 110	EGGS POINT P.O.	1870
HENDERSON, ARNOLD	WARREN CO.	MS 413	YAZOO	1870
HENDERSON, ATHA	MONROE CO.	MS 153	ABERDEEN P.O.	1870
HENDERSON, AUGUSTUS	MARSHALL CO.	MS 540	BOLLY SPRINGS P.O.	1870
HENDERSON, B.	FRANKLIN CO.	MS 094	MEADVILLE P.O.	1870
HENDERSON, B.	MARSHALL CO.	MS 478	WATERFORD P.O.	1870
HENDERSON, B.	SCOTT CO.	MS 187	FOREST P.O.	1870
HENDERSON, B. R.	YAZOO CO.	MS 279	YAZOO DIST. 2	1870
HENDERSON, BENJAMIN	CLAIBORNE CO.	MS 591	PATTONA DIST.	1870
HENDERSON, BENJAMIN	SMITH CO.	MS 404	NO TWP LISTED	1870
HENDERSON, BENNET	CHICKASAW CO.	MS 081	OKOLONA P.O.	1870
HENDERSON, BETTY	ISSAQUENA CO.	MS 311	SKIPWITH PCT	1870
HENDERSON, BILL	SMITH CO.	MS 441	TAYLORVILLE P.O.	1870
HENDERSON, BOB	ALCORN CO.	MS 353	TWP 4 R 7	1870
HENDERSON, BORE	ADAMS CO.	MS 165	NATCHEZ P.O.	1870
HENDERSON, BRADFORD	ADAMS CO.	MS 152	NATCHEZ P.O.	1870
HENDERSON, BUCK	COAHOMA CO.	MS 071	FRIARS POINT P.O.	1870
HENDERSON, C.	ATTALA CO.	MS 062	KOSCIUSKO P.O.	1870
HENDERSON, C.	LAFAYETTE CO.	MS 522	TWP 8 PART	1870
HENDERSON, C.	YAZOO CO.	MS 323	YAZOO DIST. 3	1870
HENDERSON, C. W.	WILKINSON CO.	MS 244	WOODVILLE P.O.	1870
HENDERSON, CALVIN	PONTOTOC CO.	MS 303	TWP 10	1870
HENDERSON, CAROLINE	COAHOMA CO.	MS 065	FRIARS POINT P.O.	1870
HENDERSON, CAROLINE	MADISON CO.	MS 010	CANTON P.O.	1870
HENDERSON, CAROLINE	MARSHALL CO.	MS 473	WATERFORD P.O.	1870
HENDERSON, CASWELL	HINDS CO.	MS 606	BOLTON P.O.	1870
HENDERSON, CELIA	PIKE CO.	MS 069	TWP 4 R 7 E	1870
HENDERSON, CHANCY	MADISON CO.	MS 073	VERNON P.O.	1870
HENDERSON, CHAPMAN	GREENE CO.	MS 109	STATE LINE P.O.	1870
HENDERSON, CHARLES	ADAMS CO.	MS 008	NATCHEZ	1870
HENDERSON, CHARLES	ADAMS CO.	MS 205	NATCHEZ P.O.	1870
HENDERSON, CHARLES	COPIAH CO.	MS 338	LINDEN P.O.	1870
HENDERSON, CHARLES	DESOTO CO.	MS 232	TWP 3 R 9	1870
HENDERSON, CHARLES	ISSAQUENA CO.	MS 311	SKIPWITH PCT	1870
HENDERSON, CHARLES	MADISON CO.	MS 126	MADISON STA. P.O.	1870
HENDERSON, CHARLES	MADISON CO.	MS 263	CANTON	1870
HENDERSON, CHARLES	PANOLA CO.	MS 166	TWP 7 R 7	1870
HENDERSON, CHARLES	TUNICA CO.	MS 029	AUSTIN DIST. 3	1870
HENDERSON, CHARLES	YAZOO CO.	MS 311	YAZOO DIST. 3	1870
HENDERSON, CHARLES*	DESOTO CO.	MS 163	TWP 3 R 6	1870
HENDERSON, CHARLOTTE	HINDS CO.	MS 557	RAYMOND P.O.	1870
HENDERSON, CHLOE	LOWNDES CO.	MS 433	ARTESIA P.O.	1870
HENDERSON, CHRISTIAN	COPIAH CO.	MS 133	HAZLEHURST P.O.	1870
HENDERSON, CHRISTIAN	LOWNDES CO.	MS 446	ARTESIA P.O.	1870
HENDERSON, CICERO	MONROE CO.	MS 153	ABERDEEN P.O.	1870
HENDERSON, CLARK*	HINDS CO.	MS 585	JACKSON P.O.	1870
HENDERSON, CORNELIA	COPIAH CO.	MS 093	CRYSTAL SPRINGS	1870
HENDERSON, CORNELIUS	ADAMS CO.	MS 024	NATCHEZ	1870
HENDERSON, D.	ATTALA CO.	MS 100	KOSCIUSKO P.O.	1870
HENDERSON, D. M.	LEAKE CO.	MS 295	EDENBURG P.O.	1870
HENDERSON, DANIEL	CHOCTAW CO.	MS 367	TWP 17 R 9	1870
HENDERSON, DANIEL	MADISON CO.	MS 092	VERNON P.O.	1870
HENDERSON, DANIEL	WILKINSON CO.	MS 322	FT. ADAMS P.O.	1870
HENDERSON, DAVE	PANOLA CO.	MS 115	TWP 6 R 5	1870
HENDERSON, DAVID	CHICKASAW CO.	MS 194	BIG SPRINGS P.O.	1870
HENDERSON, DAVID	LOWNDES CO.	MS 371	CRAWFORDSVILLE P.O.	1870
HENDERSON, DAVID	MADISON CO.	MS 069	CANTON P.O.	1870
HENDERSON, DAVID	MADISON CO.	MS 091	VERNON P.O.	1870
HENDERSON, DAVID	WASHINGTON CO.	MS 078	GREENVILLE P.O.	1870
HENDERSON, DAVID (2)	CHICKASAW CO.	MS 194	BIG SPRINGS P.O.	1870
HENDERSON, DAVIS	LINCOLN CO.	MS 095	TWP 8	1870
HENDERSON, DENNIS	LOWNDES CO.	MS 437	ARTESIA P.O.	1870
HENDERSON, DICK	WARREN CO.	MS 103	BOVINA PREC.	1870
HENDERSON, DIZAR*	MONROE CO.	MS 058	ABERDEEN P.O.	1870
HENDERSON, DOCK	ALCORN CO.	MS 306	TWP 3 R 6	1870
HENDERSON, DOCK	CLAIBORNE CO.	MS 520	PORT GIBSON P.O.	1870
HENDERSON, DOCK	OKTIBBEHA CO.	MS 325	STARKVILLE P.O.	1870
HENDERSON, DRURY H.	LEE CO.	MS 399	SALTILLO P.O.	1870
HENDERSON, E.	DESOTO CO.	MS 164	TWP 3 R 6	1870
HENDERSON, E.	HARRISON CO.	MS 370	PASS CHRISTIAN	1870
HENDERSON, E.	WARREN CO.	MS 269	5 W. VICKSURG	1870
HENDERSON, EDITH	CLAIBORNE CO.	MS 568	GRAND GULF PCT.	1870
HENDERSON, EDWARD	MARION CO.	MS 295	COLUMBIA P.O.	1870
HENDERSON, EDWARD	WILKINSON CO.	MS 257	WOODVILLE P.O.	1870
HENDERSON, ELI	OKTIBBEHA CO.	MS 329	STARKVILLE P.O.	1870
HENDERSON, ELISHA	PANOLA CO.	MS 165	TWP 7 R 7	1870
HENDERSON, ELIZ	ADAMS CO.	MS 141	NATCHEZ P.O.	1870
HENDERSON, ELIZA	CLAIBORNE CO.	MS 513	PORT GIBSON P.O.	1870
HENDERSON, ELIZA	DESOTO CO.	MS 296	TWP 4 R 9	1870
HENDERSON, ELIZA	ISSAQUENA CO.	MS 250	DUNBARTON PCT	1870
HENDERSON, ELIZA	ISSAQUENA CO.	MS 289	SKIPWITH PCT	1870
HENDERSON, ELIZA	LAUDERDALE CO.	MS 010	MERIDIAN P.O.	1870
HENDERSON, ELIZA	MADISON CO.	MS 091	VERNON P.O.	1870
HENDERSON, ELIZA	MONROE CO.	MS 094	ABERDEEN P.O.	1870
HENDERSON, ELIZA	WILKINSON CO.	MS 292	FT. ADAMS P.O.	1870
HENDERSON, ELIZABETH	COPIAH CO.	MS 210	CRYSTAL SPRINGS P.O.	1870
HENDERSON, ELIZABETH	MADISON CO.	MS 086	VERNON P.O.	1870
HENDERSON, ELIZABETH	WAYNE CO.	MS 190	TWP 6	1870
HENDERSON, ELIZAH	HINDS CO.	MS 556	RAYMOND P.O.	1870
HENDERSON, ELLA	FRANKLIN CO.	MS 042	MEADVILLE P.O.	1870
HENDERSON, ELLEN	ADAMS CO.	MS 007	NATCHEZ	1870
HENDERSON, ELLIS	KEMPER CO.	MS 261	PEDEN P.O.	1870
HENDERSON, ELLIS	WASHINGTON CO.	MS 020	GREENVILLE P.O.	1870
HENDERSON, ELZY	COPIAH CO.	MS 242	BEAUREGARD P.O.	1870
HENDERSON, EMILY	CLAIBORNE CO.	MS 573	GRAND GULF PCT.	1870
HENDERSON, EMILY	HINDS CO.	MS 478	BYRAM P.O.	1870
HENDERSON, ENOCH	ADAMS CO.	MS 065	NATCHEZ	1870
HENDERSON, EPHRAIM	LAUDERDALE CO.	MS 093	MARION STATION P.O.	1870
HENDERSON, EVA	ISSAQUENA CO.	MS 311	SKIPWITH PCT	1870
HENDERSON, F.	LINCOLN CO.	MS 095	TWP 8	1870
HENDERSON, F. G.	WARREN CO.	MS 395	WARRENTON	1870
HENDERSON, FANNIE	WILKINSON CO.	MS 304	FT. ADAMS P.O.	1870
HENDERSON, FANNY	ALCORN CO.	MS 256	CORINTH	1870
HENDERSON, FANNY	MADISON CO.	MS 158	CANTON P.O.	1870
HENDERSON, FELLER	JEFFERSON CO.	MS 165	FAYETTE P.O.	1870
HENDERSON, FIKE	ISSAQUENA CO.	MS 313	SKIPWITH PCT	1870
HENDERSON, FORD	COPIAH CO.	MS 280	HAZLEHURST P.O.	1870
HENDERSON, FRANCES	CLAIBORNE CO.	MS 651	ROCKY SPRINGS DIST.	1870
HENDERSON, FRANCIS	LEAKE CO.	MS 331	HIGH HILL P.O.	1870
HENDERSON, FRANK	HARRISON CO.	MS 361	PASS CHRISTIAN	1870
HENDERSON, FRANK	TUNICA CO.	MS 037	AUSTIN DIST. 3	1870
HENDERSON, G.	YAZOO CO.	MS 317	YAZOO DIST. 3	1870
HENDERSON, GABE	ISSAQUENA CO.	MS 311	SKIPWITH PCT	1870
HENDERSON, GABE	KEMPER CO.	MS 321	DE KALB P.O.	1870
HENDERSON, GEORGE	ADAMS CO.	MS 232	NATCHEZ P.O.	1870
HENDERSON, GEORGE	CHOCTAW CO.	MS 325	TWP 17 R 8	1870
HENDERSON, GEORGE	CLAIBORNE CO.	MS 552	BRANDY WINE DIST.	1870
HENDERSON, GEORGE	HOLMES CO.	MS 211	TEBULA DIST.	1870
HENDERSON, GEORGE	LOWNDES CO.	MS 445	ARTESIA P.O.	1870
HENDERSON, GEORGE	LOWNDES CO.	MS 454	ARTESIA P.O.	1870
HENDERSON, GEORGE	OKTIBBEHA CO.	MS 449	CHOCTAW AGENCY P.O.	1870
HENDERSON, GEORGE	PANOLA CO.	MS 234	TWP 8 R 8	1870
HENDERSON, GEORGE	PONTOTOC CO.	MS 344	TWP 11	1870
HENDERSON, GEORGE	WARREN CO.	MS 105	BOVINA PREC.	1870
HENDERSON, GEORGE	WASHINGTON CO.	MS 024	GREENVILLE P.O.	1870
HENDERSON, GEORGE	WILKINSON CO.	MS 304	FT. ADAMS P.O.	1870
HENDERSON, GLOSTER	CLAIBORNE CO.	MS 591	PATTONA DIST.	1870
HENDERSON, GRANVILLE	LAUDERDALE CO.	MS 030	MERIDIAN P.O.	1870
HENDERSON, GREEN	ADAMS CO.	MS 141	NATCHEZ P.O.	1870
HENDERSON, H.	CHICKASAW CO.	MS 115	OKOLONA P.O.	1870
HENDERSON, H.	ISSAQUENA CO.	MS 259	ROLLING FORK PCT	1870
HENDERSON, H.	ISSAQUENA CO.	MS 310	SKIPWITH PCT	1870
HENDERSON, H.	YAZOO CO.	MS 360	YAZOO DIST. 3	1870
HENDERSON, H. C.*	COAHOMA CO.	MS 027	FRIARS POINT P.O.	1870
HENDERSON, H. H.	YAZOO CO.	MS 360	YAZOO DIST. 3	1870
HENDERSON, HARDY	HINDS CO.	MS 550	EDWARDS P.O.	1870
HENDERSON, HARIET	CLAIBORNE CO.	MS 608	PATTONA DIST.	1870
HENDERSON, HARRIET	MONROE CO.	MS 059	ABERDEEN P.O.	1870
HENDERSON, HARRISON	ADAMS CO.	MS 104	NATCHEZ	1870
HENDERSON, HARRISON	COAHOMA CO.	MS 080	FRIARS POINT P.O.	1870
HENDERSON, HARRISON	MARSHALL CO.	MS 685	OAK GROVE P.O.	1870
HENDERSON, HARVEY	WARREN CO.	MS 391	WARRENTON	1870
HENDERSON, HELEN	LEAKE CO.	MS 339	STANDING PINE P.O.	1870
HENDERSON, HENDERSON	CARROLL CO.	MS 661	CARROLLTON P.O.	1870
HENDERSON, HENRY	CARROLL CO.	MS 593	GREENWOOD P.O.	1870
HENDERSON, HENRY	HINDS CO.	MS 602	CLINTON	1870
HENDERSON, HENRY	HINDS CO.	MS 657	CLINTON P.O.	1870
HENDERSON, HENRY	HOLMES CO.	MS 210	TEBULA DIST.	1870
HENDERSON, HENRY	KEMPER CO.	MS 365	DE KALB P.O.	1870
HENDERSON, HENRY	MADISON CO.	MS 158	CANTON P.O.	1870
HENDERSON, HENRY	MARSHALL CO.	MS 332	1 W. BOLLY SPRINGS	1870
HENDERSON, HENRY	OKTIBBEHA CO.	MS 280	STARKVILLE P.O.	1870
HENDERSON, HENRY	WASHINGTON CO.	MS 147	LEOTA P.O.	1870
HENDERSON, HENRY C.	HINDS CO.	MS 535	RAYMOND P.O.	1870
HENDERSON, HUBERT	COPIAH CO.	MS 268	HAZLEHURST P.O.	1870
HENDERSON, IDA	MARSHALL CO.	MS 478	WATERFORD P.O.	1870
HENDERSON, IRVINE*	YAZOO CO.	MS 325	YAZOO DIST. 3	1870
HENDERSON, ISAAC	NOKUBEE CO.	MS 160	TWP 15	1870
HENDERSON, ISABEL	KEMPER CO.	MS 319	DE KALB P.O.	1870
HENDERSON, ISIAH	HINDS CO.	MS 603	CLINTON	1870
HENDERSON, ISIDORA	COAHOMA CO.	MS 027	FRIARS POINT P.O.	1870
HENDERSON, ISOM	CLAIBORNE CO.	MS 552	BRANDY WINE DIST.	1870
HENDERSON, ISOM	PANOLA CO.	MS 231	TWP 8 R 8	1870
HENDERSON, J.	ALCORN CO.	MS 280	TWP 1 R 5	1870
HENDERSON, J.	ATTALA CO.	MS 144	KOSCIUSKO P.O.	1870
HENDERSON, J.	FRANKLIN CO.	MS 073	MEADVILLE P.O.	1870
HENDERSON, J.	LAFAYETTE CO.	MS 427	TWP 7	1870
HENDERSON, J.	LAFAYETTE CO.	MS 527	TWP 8 PART	1870
HENDERSON, J.	LOWNDES CO.	MS 152	COLUMBUS P.O.	1870

1870 MS

HENDERSON, J.	MARSHALL CO.	MS 473	WATERFORD P.O.	1870
HENDERSON, J.	PANOLA CO.	MS 218	TWP 7 R 8	1870
HENDERSON, J.	SCOTT CO.	MS 167	HILLSBORO P.O.	1870
HENDERSON, J.	WARREN CO.	MS 269	5 W. VICKSURG	1870
HENDERSON, J.	WARREN CO.	MS 394	WARRENTON	1870
HENDERSON, J.	YAZOO CO.	MS 324	YAZOO DIST. 3	1870
HENDERSON, J. C.	CLAIBORNE CO.	MS 646	ROCKY SPRINGS DIST.	1870
HENDERSON, J. O.	TIPPAH CO.	MS 172	TWP 6 R 3	1870
HENDERSON, J. R.	DESOTO CO.	MS 307	TWP 5 R 6	1870
HENDERSON, JACK	ISSAQUENA CO.	MS 316	SKIPWITH PCT	1870
HENDERSON, JACKSON D.	ADAMS CO.	MS 232	NATCHEZ P.O.	1870
HENDERSON, JAMAICA	CLAIBORNE CO.	MS 500	PORT GIBSON P.O.	1870
HENDERSON, JAMES	ADAMS CO.	MS 184	NATCHEZ P.O.	1870
HENDERSON, JAMES	CALHOUN CO.	MS 317	SAREPTA P.O.	1870
HENDERSON, JAMES	CLAIBORNE CO.	MS 623	PATTONA DIST.	1870
HENDERSON, JAMES	DESOTO CO.	MS 089	TWP 2 R 7	1870
HENDERSON, JAMES	LAWRENCE CO.	MS 191	MONTICELLO P.O..	1870
HENDERSON, JAMES	LEAKE CO.	MS 353	STANDING PINE P.O.	1870
HENDERSON, JAMES	LEE CO.	MS 370	GUNTOWN P.O.	1870
HENDERSON, JAMES	LEE CO.	MS 392	BALDWYN P.O.	1870
HENDERSON, JAMES	MADISON CO.	MS 220	BRECKVILLE P.O.	1870
HENDERSON, JAMES	MARSHALL CO.	MS 689	OAK GROVE P.O.	1870
HENDERSON, JAMES	PANOLA CO.	MS 098	PANOLA CITY P.O.	1870
HENDERSON, JAMES	PANOLA CO.	MS 154	TWP 6 R 7	1870
HENDERSON, JAMES	PANOLA CO.	MS 169	TWP 7 R 7	1870
HENDERSON, JAMES	PRENTISS CO.	MS 424	BOONEVILLE	1870
HENDERSON, JAMES	WARREN CO.	MS 198	RED BONE PREC.	1870
HENDERSON, JAMES	WARREN CO.	MS 199	RED BONE PREC.	1870
HENDERSON, JAMES Black	YALOBUSHA CO.	MS 166	OAKLAND P.O.	1870
HENDERSON, JAMES	YAZOO CO.	MS 247	YAZOO DIST. 2	1870
HENDERSON, JAMES (2)	LEE CO.	MS 392	BALDWYN P.O.	1870
HENDERSON, JAMES A.	LEAKE CO.	MS 330	HIGH HILL P.O.	1870
HENDERSON, JAMES E.	PRENTISS CO.	MS 408	TWP 4	1870
HENDERSON, JAMES M.	TALLAHATCHIE CO.	MS 555	OAKLAND P.O.	1870
HENDERSON, JAMES T.	PRENTISS CO.	MS 408	TWP 4	1870
HENDERSON, JAMES W.	CLAIBORNE CO.	MS 598	PATTONA DIST.	1870
HENDERSON, JAMES Y.	NOXUBEE CO.	MS 163	TWP 15	1870
HENDERSON, JANE	ADAMS CO.	MS 141	NATCHEZ P.O.	1870
HENDERSON, JANE	CARROLL CO.	MS 541	CARROLLTON P.O.	1870
HENDERSON, JANE	PIKE CO.	MS 113	TWP 4 RANGE 8	1870
HENDERSON, JANE	PRENTISS CO.	MS 370	TWP 5	1870
HENDERSON, JANE	WARREN CO.	MS 130	DAVIS BEND PREC.	1870
HENDERSON, JANE	WASHINGTON CO.	MS 069	GREENVILLE P.O.	1870
HENDERSON, JEAN	YAZOO CO.	MS 294	YAZOO DIST. 2	1870
HENDERSON, JEFFERSON	LEE CO.	MS 484	COONEWAH P.O.	1870
HENDERSON, JENNIE	HINDS CO.	MS 557	RAYMOND P.O.	1870
HENDERSON, JEREMIAH	NOXUBEE CO.	MS 110	TWP 15	1870
HENDERSON, JERRY	HINDS CO.	MS 606	BOLTON P.O.	1870
HENDERSON, JERRY	PANOLA CO.	MS 249	TWP 6 R 9	1870
HENDERSON, JESSIE R.	LEAKE CO.	MS 339	STANDING PINE P.O.	1870
HENDERSON, JIM	ALCORN CO.	MS 306	TWP 3 R 6	1870
HENDERSON, JIM	JEFFERSON CO.	MS 082	FAYETTE P.O.	1870
HENDERSON, JOHN	ATTALA CO.	MS 144	KOSCIUSKO P.O.	1870
HENDERSON, JOHN	BOLIVAR CO.	MS 246	CARSONS LANDING P.O.	1870
HENDERSON, JOHN	CHICKASAW CO.	MS 094	EGYPT P.O.	1870
HENDERSON, JOHN	CLAIBORNE CO.	MS 611	PATTONA DIST.	1870
HENDERSON, JOHN	CLAIBORNE CO.	MS 639	ROCKY SPRINGS DIST.	1870
HENDERSON, JOHN	COAHOMA CO.	MS 057	FRIARS POINT P.O.	1870
HENDERSON, JOHN	DESOTO CO.	MS 055	TWP 1 R 8	1870
HENDERSON, JOHN	DESOTO CO.	MS 149	TWP 3 R 6	1870
HENDERSON, JOHN	HINDS CO.	MS 761	JACKSON	1870
HENDERSON, JOHN	LAUDERDALE CO.	MS 077	MERIDIAN P.O.	1870
HENDERSON, JOHN	LAUDERDALE CO.	MS 162	LAUDERDALE P.O.	1870
HENDERSON, JOHN	LEAKE CO.	MS 333	HIGH HILL P.O.	1870
HENDERSON, JOHN	LEE CO.	MS 377	GUNTOWN P.O.	1870
HENDERSON, JOHN	LEE CO.	MS 426	OLD TOWNCREEK P.O.	1870
HENDERSON, JOHN	LOWNDES CO.	MS 424	ARTESIA P.O.	1870
HENDERSON, JOHN	MADISON CO.	MS 013	CANTON P.O.	1870
HENDERSON, JOHN	MADISON CO.	MS 039	CANTON P.O.	1870
HENDERSON, JOHN	MARSHALL CO.	MS 479	HOLLY SPRINGS P.O.	1870
HENDERSON, JOHN	MARSHALL CO.	MS 705	BYHALIA P.O.	1870
HENDERSON, JOHN	OKTIBBEHA CO.	MS 330	STARKVILLE P.O.	1870
HENDERSON, JOHN	PANOLA CO.	MS 095	PANOLA CITY P.O.	1870
HENDERSON, JOHN	PANOLA CO.	MS 248	TWP 9 R 8	1870
HENDERSON, JOHN	PONTOTOC CO.	MS 219	TWP 7	1870
HENDERSON, JOHN	TALLAHATCHIE CO.	MS 533	HARRISON STATION P.O.	1870
HENDERSON, JOHN	TIPPAH CO.	MS 175	TWP 6 R 3	1870
HENDERSON, JOHN	WARREN CO.	MS 256	4 W. VICKSBURG	1870
HENDERSON, JOHN	WARREN CO.	MS 364	VICKSBURG	1870
HENDERSON, JOHN B.	HOLMES CO.	MS 047	DURANT DIST.	1870
HENDERSON, JOHN D.	ADAMS CO.	MS 008	NATCHEZ	1870
HENDERSON, JOHN H.	HINDS CO.	MS 595	CLINTON	1870
HENDERSON, JOHN L.	MADISON CO.	MS 157	CANTON P.O.	1870
HENDERSON, JOHN M.	ADAMS CO.	MS 038	NATCHEZ	1870
HENDERSON, JOHN M.	LAUDERDALE CO.	MS 034	MERIDIAN P.O.	1870
HENDERSON, JOHN P.	LEE CO.	MS 484	COONEWAH P.O.	1870
HENDERSON, JOHN W.	ADAMS CO.	MS 039	NATCHEZ	1870
HENDERSON, JOHN W.	HINDS CO.	MS 595	CLINTON	1870
HENDERSON, JOHN, W.	HOLMES CO.	MS 048	DURANT DIST.	1870
HENDERSON, JOHNP	LEE CO.	MS 370	GUNTOWN P.O.	1870
HENDERSON, JOLLY	COAHOMA CO.	MS 031	FRIARS POINT P.O.	1870
HENDERSON, JONAS	HINDS CO.	MS 577	JACKSON P.O.	1870
HENDERSON, JOSEPH	BOLIVAR CO.	MS 303	NO TWP LISTED	1870
HENDERSON, JOSEPH	CALHOUN CO.	MS 332	BANNER P.O.	1870
HENDERSON, JOSEPH	MADISON CO.	MS 091	VERNON P.O.	1870
HENDERSON, JOSEPH	MARSHALL CO.	MS 540	HOLLY SPRINGS P.O.	1870
HENDERSON, JOSEPH	RANKIN CO.	MS 078	BRANDON P.O.	1870
HENDERSON, JOSEPH	WASHINGTON CO.	MS 164	GREENVILLE P.O.	1870
HENDERSON, JOSEPH	YAZOO CO.	MS 306	YAZOO DIST. 3	1870
HENDERSON, JOSEPH T.	MARSHALL CO.	MS 540	HOLLY SPRINGS P.O.	1870
HENDERSON, JULIA	ADAMS CO.	MS 015	NATCHEZ	1870
HENDERSON, JULIA	CALHOUN CO.	MS 351	PITTSBORO P.O.	1870
HENDERSON, JULIA	LAUDERDALE CO.	MS 077	MERIDIAN P.O.	1870
HENDERSON, JULIUS	MADISON CO.	MS 014	CANTON P.O.	1870
HENDERSON, JUNE	ALCORN CO.	MS 303	TWP 3 R 6	1870
HENDERSON, KELLY	YAZOO CO.	MS 266	YAZOO DIST. 2	1870
HENDERSON, KENNE	ISSAQUENA CO.	MS 317	SKIPWITH PCT	1870
HENDERSON, KIETLER*	HARRISON CO.	MS 360	PASS CHRISTIAN	1870
HENDERSON, KING	DESOTO CO.	MS 191	TWP 3 R 7	1870
HENDERSON, KINION	CLAIBORNE CO.	MS 518	PORT GIBSON P.O.	1870
HENDERSON, L.	CHICKASAW CO.	MS 017	OKALONA	1870
HENDERSON, L.	FRANKLIN CO.	MS 083	MEADVILLE P.O.	1870
HENDERSON, L. B.	WARREN CO.	MS 211	RED BONE PREC.	1870
HENDERSON, L. K.	CLAIBORNE CO.	MS 573	GRAND GULF PCT.	1870
HENDERSON, LAFAYETTE	WAYNE CO.	MS 190	TWP 6	1870
HENDERSON, LANKIS	OKTIBBEHA CO.	MS 286	STARKVILLE P.O.	1870
HENDERSON, LEAH	PONTOTOC CO.	MS 186	PONTOTOC	1870
HENDERSON, LEE	OKTIBBEHA CO.	MS 312	STARKVILLE P.O.	1870
HENDERSON, LEE D.	MADISON CO.	MS 157	CANTON P.O.	1870
HENDERSON, LEE N.	WILKINSON CO.	MS 259	WOODVILLE P.O.	1870
HENDERSON, LEILA	LAUDERDALE CO.	MS 032	MERIDIAN P.O.	1870
HENDERSON, LEMON	KEMPER CO.	MS 372	SCOOBA P.O.	1870
HENDERSON, LEVI	DESOTO CO.	MS 055	TWP 1 R 8	1870
HENDERSON, LEVI	LOWNDES CO.	MS 327	CRAWFORDSVILLE P.O.	1870
HENDERSON, LINDSEY	KEMPER CO.	MS 253	KELLIS STORE P.O.	1870
HENDERSON, LIZZIE	OKTIBBEHA CO.	MS 456	CHOCTAW AGENCY P.O.	1870
HENDERSON, LONG	ATTALA CO.	MS 066	KOSCIUSKO P.O.	1870
HENDERSON, LOTTIE	MONROE CO.	MS 153	ABERDEEN P.O.	1870
HENDERSON, LOU	LOWNDES CO.	MS 269	COLUMBUS P.O.	1870
HENDERSON, LOUIS	DESOTO CO.	MS 147	TWP 2 R 10	1870
HENDERSON, LOUISA	JEFFERSON CO.	MS 056	CHURCH HILL P.O.	1870
HENDERSON, LUKE	MONROE CO.	MS 058	ABERDEEN P.O.	1870

HENDERSON, M. A.	LAWRENCE CO.	MS 230	MONTICELLO P.O.	1870
HENDERSON, M. A.	PANOLA CO.	MS 066	PANOLA P.O.	1870
HENDERSON, M. E.	CHOCTAW CO.	MS 366	TWP 17 R 9	1870
HENDERSON, MACK	CLAIBORNE CO.	MS 488	PORT GIBSON P.O.	1870
HENDERSON, MAGGIE	CHOCTAW CO.	MS 368	TWP 17 R 9	1870
HENDERSON, MALINDA	HOLMES CO.	MS 189	RICHLAND DIST.	1870
HENDERSON, MARGARET	MADISON CO.	MS 091	VERNON P.O.	1870
HENDERSON, MARGARET	MADISON CO.	MS 157	CANTON P.O.	1870
HENDERSON, MARIA	DESOTO CO.	MS 399	TWP 6 R 7	1870
HENDERSON, MARIA	WARREN CO.	MS 223	1 W. VICKSBURG	1870
HENDERSON, MARION	CALHOUN CO.	MS 404	BANNER P.O.	1870
HENDERSON, MARTHA	LOWNDES CO.	MS 437	ARTESIA P.O.	1870
HENDERSON, MARTHA	MADISON CO.	MS 033	CANTON P.O.	1870
HENDERSON, MARTHA	MADISON CO.	MS 066	CANTON P.O.	1870
HENDERSON, MARTHA D.	LAUDERDALE CO.	MS 071	MARION STATION P.O.	1870
HENDERSON, MARTIN P.	NOXUBEE CO.	MS 088	TWP 14	1870
HENDERSON, MARY	ADAMS CO.	MS 070	NATCHEZ	1870
HENDERSON, MARY	ADAMS CO.	MS 108	NATCHEZ	1870
HENDERSON, MARY	ALCORN CO.	MS 305	TWP 3 R 6	1870
HENDERSON, MARY	DESOTO CO.	MS 400	TWP 6 R 8	1870
HENDERSON, MARY	LAUDERDALE CO.	MS 071	MARION STATION P.O.	1870
HENDERSON, MARY	TIPPAH CO.	MS 178	TWP 6 R 3	1870
HENDERSON, MARY	YAZOO CO.	MS 241	YAZOO DIST. 2	1870
HENDERSON, MARY J.	LEAKE CO.	MS 339	STANDING PINE P.O.	1870
HENDERSON, MASON	LOWNDES CO.	MS 371	CRAWFORDSVILLE P.O.	1870
HENDERSON, MAY	ALCORN CO.	MS 305	TWP 3 R 6	1870
HENDERSON, MERRIMAN	PONTOTOC CO.	MS 324	TWP 11	1870
HENDERSON, MILTON	TALLAHATCHIE CO.	MS 519	HARRISON STATION DIST.	1870
HENDERSON, MINNIE	PANOLA CO.	MS 166	TWP 7 R 7	1870
HENDERSON, MITCHELL	YAZOO CO.	MS 306	YAZOO DIST. 3	1870
HENDERSON, MOLLIE	DESOTO CO.	MS 214	TWP 3 R 8	1870
HENDERSON, MOLLIE	YAZOO CO.	MS 306	YAZOO DIST. 3	1870
HENDERSON, MOLLY	ISSAQUENA CO.	MS 313	SKIPWITH PCT	1870
HENDERSON, MOSES	WARREN CO.	MS 403	YAZOO	1870
HENDERSON, MUMFORD	WILKINSON CO.	MS 292	FT. ADAMS P.O.	1870
HENDERSON, N.	AMITE CO.	MS 435	UPPER-LOWER NATCHEZ RD	1870
HENDERSON, N.	YAZOO CO.	MS 338	YAZOO DIST. 3	1870
HENDERSON, N.	YAZOO CO.	MS 360	YAZOO DIST. 3	1870
HENDERSON, N. G.	LAFAYETTE CO.	MS 547	TWP 9	1870
HENDERSON, NANCY	CALHOUN CO.	MS 331	BANNER P.O.	1870
HENDERSON, NANCY	CHICKASAW CO.	MS 192	SPARTA P.O.	1870
HENDERSON, NAT	ISSAQUENA CO.	MS 311	SKIPWITH PCT	1870
HENDERSON, NATHAN	SMITH CO.	MS 403	NO TWP LISTED	1870
HENDERSON, NED	WARREN CO.	MS 097	BOVINA PREC.	1870
HENDERSON, NELLIE	MARSHALL CO.	MS 663	RED BANKS P.O.	1870
HENDERSON, NEWTON	CHICKASAW CO.	MS 194	BIG SPRINGS P.O.	1870
HENDERSON, O.	LAFAYETTE CO.	MS 595	TWP 10	1870
HENDERSON, OAKLEY	ITAWAMBA CO.	MS 408	TWP 11	1870
HENDERSON, OLIVE	PANOLA CO.	MS 166	TWP 7 R 7	1870
HENDERSON, OLIVER	OKTIBBEHA CO.	MS 325	STARKVILLE P.O.	1870
HENDERSON, OMA	MARSHALL CO.	MS 685	OAK GROVE P.O.	1870
HENDERSON, P.	CHICKASAW CO.	MS 201	PALO ALTO P.O.	1870
HENDERSON, PATSEY	ADAMS CO.	MS 184	NATCHEZ P.O.	1870
HENDERSON, PETE	CARROLL CO.	MS 479	BLACK HAWK P.O.	1870
HENDERSON, PETER	CARROLL CO.	MS 643	WINONA P.O.	1870
HENDERSON, PETER	DESOTO CO.	MS 399	TWP 6 R 7	1870
HENDERSON, PETER	NOXUBEE CO.	MS 195	TWP 16	1870
HENDERSON, PHILIP	HINDS CO.	MS 433	UTICA P.O.	1870
HENDERSON, PHILLIP	TUNICA CO.	MS 013	AUSTIN DIST. 1	1870
HENDERSON, PINCKNEY	MADISON CO.	MS 069	CANTON P.O.	1870
HENDERSON, PLEASANT	WILKINSON CO.	MS 305	WOODVILLE P.O.	1870
HENDERSON, PLEASANT W.	YALOBUSHA CO.	MS 134	COFFEEVILLE P.O.	1870
HENDERSON, PLUM	MONROE CO.	MS 156	ABERDEEN P.O.	1870
HENDERSON, POLLY	WILKINSON CO.	MS 292	FT. ADAMS P.O.	1870
HENDERSON, PRECILLA	MONROE CO.	MS 058	ABERDEEN P.O.	1870
HENDERSON, PRICILLA	WILKINSON CO.	MS 319	FT. ADAMS P.O.	1870
HENDERSON, R.	LAWRENCE CO.	MS 244	WHITE SAND P.O.	1870
HENDERSON, R.	LINCOLN CO.	MS 052	TWP 7	1870
HENDERSON, R. B.	TIPPAH CO.	MS 158	TWP 5 R 3	1870
HENDERSON, RACHAEL	CLAIBORNE CO.	MS 662	ROCKY SPRINGS DIST.	1870
HENDERSON, RAMSON	WASHINGTON CO.	MS 080	GREENVILLE P.O.	1870
HENDERSON, REBECCA	DESOTO CO.	MS 307	TWP 5 R 6	1870
HENDERSON, REBECCA	DESOTO CO.	MS 307	TWP 5 R 6	1870
HENDERSON, REUBEN	WARREN CO.	MS 097	BOVINA PREC.	1870
HENDERSON, RICHARD	LOWNDES CO.	MS 272	COLUMBUS P.O.	1870
HENDERSON, ROBERT	CALHOUN CO.	MS 325	BANNER P.O.	1870
HENDERSON, ROBERT	HINDS CO.	MS 584	JACKSON P.O.	1870
HENDERSON, ROBERT	KEMPER CO.	MS 253	KELLIS STORE P.O.	1870
HENDERSON, ROBERT	LAUDERDALE CO.	MS 163	LAUDERDALE P.O.	1870
HENDERSON, ROBERT	LEE CO.	MS 421	SALTILLO P.O.	1870
HENDERSON, ROBERT	LOWNDES CO.	MS 492	MAYHEW & TIBBEE P.O.	1870
HENDERSON, ROBERT	MADISON CO.	MS 158	CANTON P.O.	1870
HENDERSON, ROBERT	MONROE CO.	MS 059	ABERDEEN P.O.	1870
HENDERSON, ROBERT	WILKINSON CO.	MS 296	WOODVILLE P.O.	1870
HENDERSON, ROBERT L.	LAUDERDALE CO.	MS 032	MERIDIAN P.O.	1870
HENDERSON, ROSE	YAZOO CO.	MS 238	YAZOO DIST. 2	1870
HENDERSON, RUBEN	HINDS CO.	MS 478	BYRAM P.O.	1870
HENDERSON, RUFFIN	WASHINGTON CO.	MS 078	GREENVILLE P.O.	1870
HENDERSON, S.	ALCORN CO.	MS 366	TWP 2 R 8	1870
HENDERSON, S.	LAFAYETTE CO.	MS 556	TWP 9 PART	1870
HENDERSON, S. G.	LEAKE CO.	MS 330	HIGH HILL P.O.	1870
HENDERSON, S. N.	CHICKASAW CO.	MS 225	BIG SPRINGS P.O.	1870
HENDERSON, SALLY	ADAMS CO.	MS 052	NATCHEZ	1870
HENDERSON, SALLY	CLAIBORNE CO.	MS 645	ROCKY SPRINGS DIST.	1870
HENDERSON, SALLY	YAZOO CO.	MS 312	YAZOO DIST. 3	1870
HENDERSON, SAM	CARROLL CO.	MS 467	SIDON P.O.	1870
HENDERSON, SAM	SCOTT CO.	MS 182	FOREST P.O.	1870
HENDERSON, SAM	WARREN CO.	MS 223	1 W. VICKSBURG	1870
HENDERSON, SAMUEL	CALHOUN CO.	MS 332	BANNER P.O.	1870
HENDERSON, SAMUEL	GREENE CO.	MS 109	STATE LINE P.O.	1870
HENDERSON, SAMUEL	KEMPER CO.	MS 253	KELLIS STORE P.O.	1870
HENDERSON, SAMUEL	MADISON CO.	MS 122	MADISON STA. P.O.	1870
HENDERSON, SAMUEL	NOXUBEE CO.	MS 193	TWP 16	1870
HENDERSON, SAMUEL	PANOLA CO.	MS 237	TWP 8 R 8	1870
HENDERSON, SAMUEL	YAZOO CO.	MS 261	YAZOO DIST. 2	1870
HENDERSON, SANDY	LAUDERDALE CO.	MS 100	TOOMSUBA P.O.	1870
HENDERSON, SANDY	WASHINGTON CO.	MS 117	EGGS POINT P.O.	1870
HENDERSON, SANDY	WAYNE CO.	MS 204	TWP 8	1870
HENDERSON, SARAH	CLAIBORNE CO.	MS 591	PATTONA DIST.	1870
HENDERSON, SARAH	DESOTO CO.	MS 250	TWP 4 R 6	1870
HENDERSON, SARAH	HINDS CO.	MS 750	JACKSON	1870
HENDERSON, SARAH	LAUDERDALE CO.	MS 093	MARION STATION P.O.	1870
HENDERSON, SARAH	MADISON CO.	MS 158	CANTON P.O.	1870
HENDERSON, SARAH	PRENTISS CO.	MS 441	TWP 5	1870
HENDERSON, SHELTON	WASHINGTON CO.	MS 034	GREENVILLE P.O.	1870
HENDERSON, SHILOH	PONTOTOC CO.	MS 186	PONTOTOC	1870
HENDERSON, SILAS	TIPPAH CO.	MS 056	TWP 6 R 1	1870
HENDERSON, SIM	DESOTO CO.	MS 311	TWP 5 R 6	1870
HENDERSON, SIM	NOXUBEE CO.	MS 169	TWP 15	1870
HENDERSON, SINAI	ADAMS CO.	MS 017	NATCHEZ	1870
HENDERSON, SINTINTZ	ADAMS CO.	MS 149	NATCHEZ P.O.	1870
HENDERSON, SIRENA	OKTIBBEHA CO.	MS 426	CHOCTAW AGENCY P.O.	1870
HENDERSON, SOLOMON	WILKINSON CO.	MS 263	WOODVILLE P.O.	1870
HENDERSON, SOPHA	WARREN CO.	MS 074	BOVINA PREC.	1870
HENDERSON, SOPHIA	CLAIBORNE CO.	MS 592	PATTONA DIST.	1870
HENDERSON, SQUIRE	HOLMES CO.	MS 125	RICHLAND DIST.	1870
HENDERSON, STEPHEN	TUNICA CO.	MS 016	AUSTIN DIST. 1	1870
HENDERSON, STEPHEN	WILKINSON CO.	MS 293	FT. ADAMS P.O.	1870
HENDERSON, STEWARD	WARREN CO.	MS 127	DAVIS BEND PREC.	1870
HENDERSON, SUSAN	HOLMES CO.	MS 003	DURANT DIST.	1870
HENDERSON, SUSAN	WARREN CO.	MS 256	4 W. VICKSBURG	1870
HENDERSON, T. J.	WILKINSON CO.	MS 239	WOODVILLE P.O.	1870

1870 MS

HENDERSON, THOMAS	ADAMS CO.	MS 007	NATCHEZ	1870
HENDERSON, THOMAS	CHOCTAW CO.	MS 266	TWP 17 R 7	1870
HENDERSON, THOMAS	CHOCTAW CO.	MS 328	TWP 17 R 8	1870
HENDERSON, THOMAS	CLAIBORNE CO.	MS 568	GRAND GULF PCT.	1870
HENDERSON, THOMAS	PANOLA CO.	MS 220	TWP 7 R 8	1870
HENDERSON, THOMAS	WASHINGTON CO.	MS 184	GREENVILLE P.O.	1870
HENDERSON, TOM	CLAIBORNE CO.	MS 488	PORT GIBSON P.O.	1870
HENDERSON, TOM	DESOTO CO.	MS 121	TWP 2 R 8	1870
HENDERSON, TOM	PANOLA CO.	MS 054	PANOLA CITY P.O.	1870
HENDERSON, TONY	HOLMES CO.	MS 018	RICHLAND DIST.	1870
HENDERSON, TONY	ISSAQUENA CO.	MS 315	SKIPWITH PCT	1870
HENDERSON, TRAVIS	NOXUBEE CO.	MS 141	TWP 15	1870
HENDERSON, VALUM	COPIAH CO.	MS 317	HAZLEHURST P.O.	1870
HENDERSON, VID.	YAZOO CO.	MS 234	YAZOO DIST. 2	1870
HENDERSON, W.	LEAKE CO.	MS 331	HIGH HILL P.O.	1870
HENDERSON, W.	LINCOLN CO.	MS 123	BROOKHAVEN	1870
HENDERSON, W.	WARREN CO.	MS 394	WARRENTON	1870
HENDERSON, W. B.	WILKINSON CO.	MS 259	WOODVILLE P.O.	1870
HENDERSON, W. E.	YAZOO CO.	MS 170	YAZOO DIST. 1	1870
HENDERSON, W. K.	YAZOO CO.	MS 252	YAZOO DIST. 2	1870
HENDERSON, W. P.	TIPPAH CO.	MS 063	TWP 1 R 2	1870
HENDERSON, WADE	PONTOTOC CO.	MS 259	TWP 8	1870
HENDERSON, WADE	WILKINSON CO.	MS 264	WOODVILLE P.O.	1870
HENDERSON, WALLACE	WARREN CO.	MS 329	VICKSBURG	1870
HENDERSON, WALSON	CLAIBORNE CO.	MS 639	ROCKY SPRINGS DIST.	1870
HENDERSON, WARNER	MADISON CO.	MS 129	CALHOUN STA. P.O.	1870
HENDERSON, WASH	RANKIN CO.	MS 049	BRANDON P.O.	1870
HENDERSON, WASH	WARREN CO.	MS 177	RED BONE PREC.	1870
HENDERSON, WASHINGTON	ADAMS CO.	MS 141	NATCHEZ P.O.	1870
HENDERSON, WASHINGTON	CALHOUN CO.	MS 358	PITTSBORO P.O.	1870
HENDERSON, WESLEY	DESOTO CO.	MS 207	TWP 3 R 8	1870
HENDERSON, WESLEY	ISSAQUENA CO.	MS 311	SKIPWITH PCT	1870
HENDERSON, WHITMAN	COAHOMA CO.	MS 053	FRIARS POINT P.O.	1870
HENDERSON, WILLIAM	ADAMS CO.	MS 101	NATCHEZ	1870
HENDERSON, WILLIAM	ALCORN CO.	MS 353	TWP 4 R 7	1870
HENDERSON, WILLIAM	CALHOUN CO.	MS 315	SAREPTA P.O.	1870
HENDERSON, WILLIAM	CALHOUN CO.	MS 318	SAREPTA P.O.	1870
HENDERSON, WILLIAM	CHICKASAW CO.	MS 240	BIG SPRINGS P.O.	1870
HENDERSON, WILLIAM	CLAIBORNE CO.	MS 519	PORT GIBSON P.O.	1870
HENDERSON, WILLIAM	COPIAH CO.	MS 317	HAZLEHURST P.O.	1870
HENDERSON, WILLIAM	DESOTO CO.	MS 190	TWP 3 R 7	1870
HENDERSON, WILLIAM	GRENADA CO.	MS 256	GRAYSPORT P.O.	1870
HENDERSON, WILLIAM	HARRISON CO.	MS 346	MISSISSIPPI CITY	1870
HENDERSON, WILLIAM	HINDS CO.	MS 601	CLINTON	1870
HENDERSON, WILLIAM	HINDS CO.	MS 618	BOLTON P.O.	1870
HENDERSON, WILLIAM	KEMPER CO.	MS 341	SCOOBA P.O.	1870
HENDERSON, WILLIAM	LOWNDES CO.	MS 271	COLUMBUS P.O.	1870
HENDERSON, WILLIAM	MADISON CO.	MS 027	CANTON P.O.	1870
HENDERSON, WILLIAM	MADISON CO.	MS 042	CANTON P.O.	1870
HENDERSON, WILLIAM	MARION CO.	MS 320	COLUMBIA P.O.	1870
HENDERSON, WILLIAM	MARSHALL CO.	MS 471	WATERFORD P.O.	1870
HENDERSON, WILLIAM	NOXUBEE CO.	MS 206	TWP 16	1870
HENDERSON, WILLIAM	PANOLA CO.	MS 256	TWP 7 R 9	1870
HENDERSON, WILLIAM	SMITH CO.	MS 404	NO TWP LISTED	1870
HENDERSON, WILLIAM	WARREN CO.	MS 416	YAZOO	1870
HENDERSON, WILLIAM	WILKINSON CO.	MS 311	FT. ADAMS P.O.	1870
HENDERSON, WILLIAM	YAZOO CO.	MS 192	YAZOO DIST. 1	1870
HENDERSON, WILLIAM	YAZOO CO.	MS 282	YAZOO DIST. 2	1870
HENDERSON, WILLIAM B.	LAUDERDALE CO.	MS 064	TOOMSUBA P.O.	1870
HENDERSON, WILLIS	HINDS CO.	MS 538	RAYMOND P.O.	1870
HENDERSON, WILLIS	WILKINSON CO.	MS 304	FT. ADAMS P.O.	1870
HENDERSON, WILSON	LAUDERDALE CO.	MS 163	LAUDERDALE P.O.	1870
HENDERSON, WILSON	WILKINSON CO.	MS 292	FT. ADAMS P.O.	1870
HENDERSON, WINSTON	LOWNDES CO.	MS 447	ARTESIA P.O.	1870
HENDERSON, WRIGHT B.	RANKIN CO.	MS 153	FANNIN P.O.	1870
HENDERSON, WYAT	MADISON CO.	MS 232	CAMDEN P.O.	1870
HENDERSON, WYATT	DESOTO CO.	MS 368	TWP 5 R 9	1870
HENDERSON, YORK	MONROE CO.	MS 058	ABERDEEN P.O.	1870
HENDISON, RUBY	JEFFERSON CO.	MS 049	CHURCH HILL P.O.	1870
HENDIX, ALEXANDER	TIPPAH CO.	MS 267	TWP 6 R 5	1870
HENDLE, A.	WARREN CO.	MS 262	5 W. VICKSBURG	1870
HENDLEY, CLINTON	JASPER CO.	MS 494	PAULDING P.O.	1870
HENDLEY, G. W.	LAFAYETTE CO.	MS 467	TWP 8	1870
HENDLEY, JAMES	LAFAYETTE CO.	MS 609	TWP 10	1870
HENDLEY, MATTIE	WASHINGTON CO.	MS 184	GREENVILLE P.O.	1870
HENDLY, GEORGE	SCOTT CO.	MS 225	MORTON P.O.	1870
HENDLY, J. C.	CHICKASAW CO.	MS 247	PALO ALTO P.O.	1870
HENDON, BRYANT	MONROE CO.	MS 274	ABERDEEN P.O.	1870
HENDON, GAINS	SUNFLOWER CO.	MS 504	4TH SUPERVISORS DIST.	1870
HENDON, HIGHTOWER	WASHINGTON CO.	MS 181	GREENVILLE P.O.	1870
HENDON, HILL	MONROE CO.	MS 276	ABERDEEN P.O.	1870
HENDON, JAMES	SCOTT CO.	MS 178	FOREST P.O.	1870
HENDON, JOHN	LAUDERDALE CO.	MS 056	MERIDIAN P.O.	1870
HENDON, LUCINDA	LAUDERDALE CO.	MS 073	MERIDIAN P.O.	1870
HENDON, MARY	MONROE CO.	MS 174	ABERDEEN P.O.	1870
HENDON, NORRIS	NEWTON CO.	MS 486	TWP 7 R 13	1870
HENDON, SALLY	LINCOLN CO.	MS 123	BROOKHAVEN	1870
HENDON, WILEY	LINCOLN CO.	MS 123	BROOKHAVEN	1870
HENDON, WILLIAM L.	HOLMES CO.	MS 023	DURANT DIST.	1870
HENDON, WILLIS	MONROE CO.	MS 276	ABERDEEN P.O.	1870
HENDRESS, THOMAS*	CHOCTAW CO.	MS 324	TWP 17 R 8	1870
HENDRIC, HENRY	CALHOUN CO.	MS 420	BIG CREEK P.O.	1870
HENDRIC, JEFFY*	MADISON CO.	MS 189	CANTON P.O.	1870
HENDRICK, AARON	LOWNDES CO.	MS 359	CRAWFORDSVILLE P.O.	1870
HENDRICK, ADOLPHUS	HINDS CO.	MS 585	JACKSON P.O.	1870
HENDRICK, CEPHAS	NOXUBEE CO.	MS 261	MACON	1870
HENDRICK, CHARLES	CARROLL CO.	MS 491	VAIDEN P.O.	1870
HENDRICK, CHARLES	HINDS CO.	MS 494	TERRY P.O.	1870
HENDRICK, CHARLES	YALOBUSHA CO.	MS 106	TORRANCE STA. P.O.	1870
HENDRICK, CYNTHY	LOWNDES CO.	MS 162	COLUMBUS P.O.	1870
HENDRICK, DAWSON	LOWNDES CO.	MS 198	COLUMBUS P.O.	1870
HENDRICK, EASTER	HINDS CO.	MS 610	BOLTON P.O.	1870
HENDRICK, EDWARD	COPIAH CO.	MS 216	CRYSTAL SPRINGS P.O.	1870
HENDRICK, ELIZA	LAUDERDALE CO.	MS 056	MERIDIAN P.O.	1870
HENDRICK, ELVIRA	LOWNDES CO.	MS 197	COLUMBUS P.O.	1870
HENDRICK, EMMA	HINDS CO.	MS 592	JACKSON P.O.	1870
HENDRICK, G.	YAZOO CO.	MS 381	YAZOO DIST. 3	1870
HENDRICK, H.	LOWNDES CO.	MS 178	COLUMBUS P.O.	1870
HENDRICK, H. C.	LEAKE CO.	MS 333	STANDING PINE	1870
HENDRICK, H. R.	YALOBUSHA CO.	MS 068	WATER VALLEY P.O.	1870
HENDRICK, HARRIET	HINDS CO.	MS 492	TERRY P.O.	1870
HENDRICK, HENDERSON P.	HINDS CO.	MS 576	JACKSON P.O.	1870
HENDRICK, JACK	YALOBUSHA CO.	MS 068	WATER VALLEY P.O.	1870
HENDRICK, JAMES O.	YALOBUSHA CO.	MS 001	WATER VALLEY P.O.	1870
HENDRICK, JASPER	COPIAH CO.	MS 316	HAZLEHURST P.O.	1870
HENDRICK, JEFF	HOLMES CO.	MS 074	EULOGY DIST.	1870
HENDRICK, JOHN	COPIAH CO.	MS 121	HAZLEHURST P.O.	1870
HENDRICK, JOHN	DESOTO CO.	MS 005	HERNANDO	1870
HENDRICK, JUNE	DESOTO CO.	MS 010	TWP 1 R 5	1870
HENDRICK, L.	LOWNDES CO.	MS 162	COLUMBUS P.O.	1870
HENDRICK, M.	JEFFERSON CO.	MS 149	FAYETTE P.O.	1870
HENDRICK, M.	LOWNDES CO.	MS 182	COLUMBUS P.O.	1870
HENDRICK, MARY	HINDS CO.	MS 594	CLINTON	1870
HENDRICK, MARY	HINDS CO.	MS 640	JACKSON P.O.	1870
HENDRICK, NOBLE	PANOLA CO.	MS 155	TWP 6 R 7	1870
HENDRICK, OLIVER	NOXUBEE CO.	MS 261	MACON	1870
HENDRICK, PETER	HINDS CO.	MS 674	BROWNSVILLE P.O.	1870
HENDRICK, REDDON	HINDS CO.	MS 583	JACKSON P.O.	1870
HENDRICK, RICHARD	HOLMES CO.	MS 213	TEHULA DIST.	1870
HENDRICK, SETH	WINSTON CO.	MS 509	TWP 15 R 14	1870
HENDRICK, THOMAS C.	HINDS CO.	MS 576	JACKSON P.O.	1870
HENDRICK, W.	LOWNDES CO.	MS 197	COLUMBUS P.O.	1870

HENDRICK, W. E.	HINDS CO.	MS 532	JACKSON P.O.	1870
HENDRICK, WILLIAM	COPIAH CO.	MS 224	CRYSTAL SPRINGS P.O.	1870
HENDRICK, WILLIAM	DESOTO CO.	MS 262	TWP 4 R 6	1870
HENDRICK, WILLIAM	YALOBUSHA CO.	MS 069	WATER VALLEY P.O.	1870
HENDRICKE, GREEN**	RANKIN CO.	MS 142	FANNIN P.O.	1870
HENDRICKS, A.	LOWNDES CO.	MS 211	COLUMBUS	1870
HENDRICKS, ANDREW	LOWNDES CO.	MS 328	CRAWFORDSVILLE P.O.	1870
HENDRICKS, B. G.	LOWNDES CO.	MS 162	COLUMBUS P.O.	1870
HENDRICKS, BENJAMIN	MARION CO.	MS 297	COLUMBIA P.O.	1870
HENDRICKS, BOWLEN	LEE CO.	MS 401	SALTILLO P.O.	1870
HENDRICKS, C. W.	YAZOO CO.	MS 286	YAZOO DIST. 2	1870
HENDRICKS, CATHERINE	TALLAHATCHIE CO.	MS 601	GARNER STATION P.O.	1870
HENDRICKS, CHARLES	LEAKE CO.	MS 328	STANDING PINE P.O.	1870
HENDRICKS, CHARLES	NOXUBEE CO.	MS 155	TWP 15	1870
HENDRICKS, DANIEL	MADISON CO.	MS 218	BRECKVILLE P.O.	1870
HENDRICKS, DICK	DESOTO CO.	MS 016	TWP 1 R 5	1870
HENDRICKS, DOCK	MONROE CO.	MS 232	ABERDEEN P.O.	1870
HENDRICKS, E.	LOWNDES CO.	MS 206	COLUMBUS	1870
HENDRICKS, E.	LOWNDES CO.	MS 231	COLUMBUS	1870
HENDRICKS, E. L.	ALCORN CO.	MS 325	TWP 2 R 7	1870
HENDRICKS, ELIZA	DESOTO CO.	MS 013	TWP 1 R 5	1870
HENDRICKS, ELIA	PANOLA CO.	MS 048	PANOLA CITY P.O.	1870
HENDRICKS, G.	ALCORN CO.	MS 270	TWP 1 R 6	1870
HENDRICKS, G.	YAZOO CO.	MS 345	YAZOO DIST. 3	1870
HENDRICKS, HARRISON	MADISON CO.	MS 020	CANTON P.O.	1870
HENDRICKS, HENRIETTA	WARREN CO.	MS 214	1 W. VICKSBURG	1870
HENDRICKS, HENRY	DESOTO CO.	MS 011	TWP 1 R 5	1870
HENDRICKS, HENRY	GRENADA CO.	MS 193	GRENADA P.O.	1870
HENDRICKS, HENRY	LOWNDES CO.	MS 251	COLUMBUS	1870
HENDRICKS, HENRY	WASHINGTON CO.	MS 164	GREENVILLE P.O.	1870
HENDRICKS, ISAAC	HINDS CO.	MS 517	TERRY P.O.	1870
HENDRICKS, J.	LOWNDES CO.	MS 182	COLUMBUS P.O.	1870
HENDRICKS, J.	LOWNDES CO.	MS 237	COLUMBUS	1870
HENDRICKS, J. F.	YAZOO CO.	MS 285	YAZOO DIST. 2	1870
HENDRICKS, J. F.	YAZOO CO.	MS 286	YAZOO DIST. 2	1870
HENDRICKS, JACK	NOXUBEE CO.	MS 154	TWP 15	1870
HENDRICKS, JACKSON	LOWNDES CO.	MS 486	MAYHEW & TIBBEE P.O.	1870
HENDRICKS, JAMES	WINSTON CO.	MS 447	TWP 16 R 11	1870
HENDRICKS, JAMES	YAZOO CO.	MS 289	YAZOO DIST. 2	1870
HENDRICKS, JANE	DESOTO CO.	MS 016	TWP 1 R 5	1870
HENDRICKS, JANE	LAUDERDALE CO.	MS 126	MARION STATION P.O.	1870
HENDRICKS, JANE	SUNFLOWER CO.	MS 479	2ND SUPERVISORS DIST.	1870
HENDRICKS, JESSE	LAWRENCE CO.	MS 204	MONTICELLO P.O.	1870
HENDRICKS, JIM	DESOTO CO.	MS 016	TWP 1 R 5	1870
HENDRICKS, JOHN	WASHINGTON CO.	MS 087	GREENVILLE P.O.	1870
HENDRICKS, JOHN R.	SUNFLOWER CO.	MS 479	2ND SUPERVISORS DIST.	1870
HENDRICKS, JOHN R.	SUNFLOWER CO.	MS 481	2ND SUPERVISORS DIST.	1870
HENDRICKS, JOSEPH	LOWNDES CO.	MS 325	CRAWFORDSVILLE P.O.	1870
HENDRICKS, L.	LOWNDES CO.	MS 209	COLUMBUS	1870
HENDRICKS, L.	LOWNDES CO.	MS 219	COLUMBUS	1870
HENDRICKS, LOCINDA	RANKIN CO.	MS 153	FANNIN P.O.	1870
HENDRICKS, LUCINDA	YAZOO CO.	MS 284	YAZOO DIST. 2	1870
HENDRICKS, M. J.	YAZOO CO.	MS 288	YAZOO DIST. 2	1870
HENDRICKS, MACK	DESOTO CO.	MS 144	TWP 2 R 10	1870
HENDRICKS, MARTHA	LOWNDES CO.	MS 510	WEST POINT	1870
HENDRICKS, MARY	DESOTO CO.	MS 016	TWP 1 R 5	1870
HENDRICKS, MARY	WARREN CO.	MS 165	OAK RIDGE	1870
HENDRICKS, MARY	YAZOO CO.	MS 288	YAZOO DIST. 2	1870
HENDRICKS, MATHILDA	MARION CO.	MS 298	COLUMBIA P.O.	1870
HENDRICKS, MOSES	LOWNDES CO.	MS 325	CRAWFORDSVILLE P.O.	1870
HENDRICKS, NED	WINSTON CO.	MS 479	TWP 16 R 12	1870
HENDRICKS, P.	LOWNDES CO.	MS 251	COLUMBUS	1870
HENDRICKS, ROBERT	YAZOO CO.	MS 346	YAZOO DIST. 3	1870
HENDRICKS, ROSE	MADISON CO.	MS 020	CANTON P.O.	1870
HENDRICKS, SANDY	LOWNDES CO.	MS 437	ARTESIA P.O.	1870
HENDRICKS, THOMAS	MONROE CO.	MS 130	ABERDEEN P.O.	1870
HENDRICKS, THOMAS	YALOBUSHA CO.	MS 072	WATER VALLEY P.O.	1870
HENDRICKS, TURNER	DESOTO CO.	MS 016	TWP 1 R 5	1870
HENDRICKS, W. H.	YAZOO CO.	MS 285	YAZOO DIST. 2	1870
HENDRICKS, WILLIAM	ALCORN CO.	MS 326	TWP 2 R 7	1870
HENDRICKS, WILLIAM	HINDS CO.	MS 584	JACKSON P.O.	1870
HENDRICKS, WILLIAM	LOWNDES CO.	MS 254	COLUMBUS	1870
HENDRICKS, WILLIAM	LOWNDES CO.	MS 261	COLUMBUS P.O.	1870
HENDRICKS, WILLIAM	LOWNDES CO.	MS 385	WEST POINT P.O.	1870
HENDRICKS, WILLIAM	YAZOO CO.	MS 284	YAZOO DIST. 2	1870
HENDRIX, CALDONIA	TIPPAH CO.	MS 193	TWP 2 R 4	1870
HENDRIX, CLARK	CALHOUN CO.	MS 322	BANNER P.O.	1870
HENDRIX, EBON	BOLIVAR CO.	MS 245	CARSONS LANDING P.O.	1870
HENDRIX, ELY W.	PRENTISS CO.	MS 427	TWP 6	1870
HENDRIX, GEORGE	TIPPAH CO.	MS 192	TWP 2 R 4	1870
HENDRIX, H. H.	LEAKE CO.	MS 309	GOOD HOPE P.O.	1870
HENDRIX, JANE	OKTIBBEHA CO.	MS 415	CHOCTAW AGENCY P.O.	1870
HENDRIX, JEFRY*	MADISON CO.	MS 189	CANTON P.O.	1870
HENDRIX, JOHN	LAFAYETTE CO.	MS 442	TWP 7	1870
HENDRIX, JOHN M.	CALHOUN CO.	MS 422	BIG CREEK P.O.	1870
HENDRIX, JOHN W.	NESHOBA CO.	MS 311	PHILADELPHIA P.O.	1870
HENDRIX, JOHNATHAN W.	LEAKE CO.	MS 310	GOOD HOPE P.O.	1870
HENDRIX, JORDAN	LAFAYETTE CO.	MS 442	TWP 7	1870
HENDRIX, JOSEPH	WARREN CO.	MS 338	VICKSBURG	1870
HENDRIX, K.	LAFAYETTE CO.	MS 427	TWP 7	1870
HENDRIX, LAFAYETTE	CALHOUN CO.	MS 426	BIG CREEK P.O.	1870
HENDRIX, LARIA	OKTIBBEHA CO.	MS 415	CHOCTAW AGENCY P.O.	1870
HENDRIX, SAMUEL	CALHOUN CO.	MS 411	BIG CREEK P.O.	1870
HENDRIX, SAMUEL	CLARKE CO.	MS 724	ENTERPRISE P.O.	1870
HENDRIX, SILAS L.	PRENTISS CO.	MS 459	TWP 4	1870
HENDRIX, SILAS W.	PRENTISS CO.	MS 459	TWP 4	1870
HENDRIX, TERRELL H.	CHOCTAW CO.	MS 486	TWP 21 R 11	1870
HENDRIX, W. H.	ALCORN CO.	MS 288	TWP 1 R 6	1870
HENDRIX, WILLIAM	CALHOUN CO.	MS 426	BIG CREEK P.O.	1870
HENDRIX, WILLIAM	LEAKE CO.	MS 278	CARTHAGE P.O.	1870
HENDRIX, WILLIAM M.	NESHOBA CO.	MS 295	PHILADELPHIA P.O.	1870
HENDRON, H.	WARREN CO.	MS 242	3 W. VICKSBURG	1870
HENDRON, JAMES T.	SUNFLOWER CO.	MS 503	4TH SUPERVISORS DIST.	1870
HENDRON, WILLIS	WARREN CO.	MS 350	VICKSBURG	1870
HENDRSON, LEWIS	WASHINGTON CO.	MS 020	GREENVILLE P.O.	1870
HENDRY, MARY	COPIAH CO.	MS 297	HAZLEHURST P.O.	1870
HENDRY, SARAH	COPIAH CO.	MS 267	HAZLEHURST P.O.	1870
HENDS, CHARLES	BOLIVAR CO.	MS 293	NO TWP LISTED	1870
HENDSON, RANDY	JEFFERSON CO.	MS 081	FAYETTE P.O.	1870
HENDSON, JANE C.	CARROLL CO.	MS 611	CARROLLTON P.O.	1870
HENDSON, JANE*	LEAKE CO.	MS 354	STANDING PINE P.O.	1870
HENDUCKS, HANNAH	MONROE CO.	MS 265	SMITEVILLE P.O.	1870
HENEATON, LANE	JACKSON CO.	MS 442	AMERICUS P.O.	1870
HENECY, ALFRED	WARREN CO.	MS 143	MEREDITH PREC.	1870
HENEDY, LEMUEL	MONROE CO.	MS 148	ABERDEEN P.O.	1870
HENEGAN, B.	WARREN CO.	MS 288	6 W. VICKSURG	1870
HENEGAN, J.	WARREN CO.	MS 288	6 W. VICKSURG	1870
HENEGAN, J. R.	AMITE CO.	MS 464	NATCHEZ - WOODVILLE	1870
HENEGAN, WILLIAM	WARREN CO.	MS 288	6 W. VICKSURG	1870
HENELEY, JERRY	COAHOMA CO.	MS 004	FRIARS POINT	1870
HENEPETH, SALLEY	DESOTO CO.	MS 262	TWP 4 R 6	1870
HENERS, JERRY	OKTIBBEHA CO.	MS 406	CHOCTAW AGENCY P.O.	1870
HENEY, ROBERT W.	COPIAH CO.	MS 131	HAZLEHURST P.O.	1870
HENFORD, ELIZABETH	HOLMES CO.	MS 019	DURANT DIST.	1870
HENING, EDMOND*	CARROLL CO.	MS 478	BLACK HAWK P.O.	1870
HENING, JOHN	CALHOUN CO.	MS 422	BIG CREEK P.O.	1870
HENKEL, J. C.	LOWNDES CO.	MS 228	COLUMBUS	1870
HENKENS, MICHAEL*	LEAKE CO.	MS 268	CONWAY P.O.	1870
HENKLE, GODFRY	JEFFERSON CO.	MS 113	FAYETTE P.O.	1870
HENKLE, MARY	LEAKE CO.	MS 362	CARTHAGE P.O.	1870
HENLEY, ABRAM	YAZOO CO.	MS 243	YAZOO DIST. 2	1870
HENLEY, ALBERT	NOXUBEE CO.	MS 173	TWP 16	1870

Household Record

1880 United States Census

Search results | Download

Previous Household Next Household

Household:

Name	Relation	Marital Status	Gender	Race	Age	Birthplace	Occupation	Father's Birthplace	Mother's Birthplace
Mary THOMPSON	Self	W	Female	W	44	MS	Keeps House	SC	...
Ed D. THOMPSON	Son	S	Male	W	18	MS	Wks-Farm	AL	MS
Eliza THOMPSON	Dau	S	Female	W	9	MS	Home	AL	MS
Paralee THOMPSON	Dau	S	Female	W	6	MS	Home	AL	MS
D. D. HENDERSON	Son	S	Male	W	22	MS	Wks-R.R. Shop	SC	MS

Source Information:

Census Place Water Valley, Yalobusha, Mississippi
Family History Library Film 1254669
NA Film Number T9-0669
Page Number 119C

© 1999-2002 by Intellectual Reserve, Inc. All rights reserved. English approval: 3/1999
Use of this site constitutes your acceptance of these Conditions of Use (last updated: 3/22/1999).
Privacy Policy (last updated: 10/12/2001). 27 http://www.familysearch.org v.2.5.0

1870 Coffeeville
Emma M 70 NC

Household Record

1880 United States Census

Search results | Download

Previous Household Next Household

Household:

Name	Relation	Marital Status	Gender	Race	Age	Birthplace	Occupation	Father's Birthplace	Mother's Birthplace
G. W. HENDERSON	Self	M	Male	W	26	AL	Carpenter	GA	GA
Hulda HENDERSON	Wife	M	Female	W	22	MS	Keeps House	AL	MS
Tabitha G. HENDERSON	Dau	S	Female	W	2	MS	Home	AL	MS
Ida HENDERSON	Dau	S	Female	W	2M	MS	Home	AL	MS

Source Information:

Census Place	Water Valley, Yalobusha, Mississippi
Family History Library Film	1254669
NA Film Number	T9-0669
Page Number	117D

© 1999-2002 by Intellectual Reserve, Inc. All rights reserved. English approval: 3/1999
Use of this site constitutes your acceptance of these Conditions of Use (last updated: 3/22/1999).
Privacy Policy (last updated: 10/12/2001). 29 http://www.familysearch.org v.2.5.0

Household Record

1880 United States Census

Search results | Download

Previous Household Next Household

Household:

Name	Relation	Marital Status	Gender	Race	Age	Birthplace	Occupation	Father's Birthplace	Mother's Birthplace
S. M. FRESHWATER	Self	W	Female	W	28	MS	Keeps House	TN	NC
W. V. FRESHWATER	Dau	S	Female	W	9	MS	School	NC	MS
Briun FRESHWATER	Son	S	Male	W	1	MS	Home	NC	MS
M. E. HENDERSON	Sister	W	Female	W	22	MS	Keeps House	NC	MS

Source Information:

Census Place	Water Valley, Yalobusha, Mississippi
Family History Library Film	1254669
NA Film Number	T9-0669
Page Number	116B

1850 Yalobusha
Hender...
405A
424A
428A

© 1999-2002 by Intellectual Reserve, Inc. All rights reserved. English approval: 3/1999
Use of this site constitutes your acceptance of these Conditions of Use (last updated: 3/22/1999).
Privacy Policy (last updated: 10/12/2001). 29 http://www.familysearch.org v.2.5.0

TWELFTH CENSUS OF THE UNITED STATES.

B

State: Louisiana
County: Ouachita

SCHEDULE No. 1.—POPULATION.

Supervisor's District No. 5
Enumeration District No. 90
Sheet No. 5

Township or other division of county: Ward 3 (Incorporated cities, towns, villages, or other civil divisions, in the order in which they are enumerated.) Name of Institution: X

Name of incorporated city, town, or village, within the above-named division: City Monroe Ward of city: 5

Enumerated by me on the 7 & 8 day of June, 1900, Thos J Reily, Enumerator.

Line	Street	House No.	Dwelling No.	Family No.	Name (Surname, Given name, Middle initial)	Relation	Color or race	Sex	Age	Date of birth: Month	Date of birth: Year	Age at last birthday	Married or single during past year	Number of years married	Number of living children	Number of living children	Place of birth of this person	Place of birth of father of this person	Place of birth of mother of this person	Citizenship	Occupation, trade, or profession	Months not employed	Attended school	Can read	Can write	Can speak English	Owned or rented	Owned free or mortgaged	Farm or house	Number of farm schedule
51	Fay Mc Ave				Henderson Joyce	Son	W	M	10	Dec	1889	10					Louisiana	Mississippi	Louisiana		At School		5	yes	yes	yes				
52					" Eddie M.	"	"	"	8	Oct	1891	8					"	"	"		"		5	"	No	"				
53					" Robbie	"	"	"	4	July	1895	4					"	"	"											
54	608	60	18		Downey James H.	Head	W	M	48	Mar	1852	48	M	9			Ohio	Pennsylvania	Pennsylvania		Plumber			yes		R		H	
55					" Stella M.	Wife	W	F	27	July	1872	28	M	2	3	3	Illinois	Illinois	Missouri					"	"	"				
56					" Marguerite	Daughter	"	"	5	Oct	1894	5					Missouri	Ohio	Illinois							"				
57					" Hilla	"	"	"	3	May	1897	3					Louisiana	Ohio	Illinois							"				
58					" Edward L.	Son	"	M	1	[illegible]	1899	7/12					"	"	"											
59	111	21	22		Brown Clara	Wife	B	F	28	Dec	1872	28	M	10	6	3	Louisiana	Virginia	Louisiana		Cook	6		No	No	"	R		H	
60	101	21	26		" Eugene 7-2	Son	B	M	20	June	1879	20	M	10			Louisiana	Louisiana	Louisiana		Day Laborer	0		yes	yes	"	R		H	
61					" Fred	Son	"	"	9	Nov	1891	9					"	"	"				8	"	No	"				
62					" Paris	Daughter	"	F	4	Jany	1896	4					"	"	"				4	No	"	"				
63					Pegue	Son	"	M	3	Feby	1897	3					"	"	"											
64			27		Pierce Samuel H.	Head	B	M	28	"	1872	30	M	10			"	"	"		Merchant			yes	yes	yes	R		H	
65					" Celestine	Wife	B	F	28	Mar	1872	27	M	0			"	"	"					No	No	"				
66	105	23	28		Spring Fannie	Head	B	F	40	Sept	1859	39	Wd				"	Mississippi	Louisiana		Cook			"	"	"	R		H	
67					" Hunter Willie	Son	"	M	19	Mar	1880	19					"	Mississippi	Louisiana					"	"	"				
68					" Crane	"	"	M	8	Mar	1891	8					"	"	"		At School		5	yes	yes	"				
69					" William	Son	"	M	6	Nov	1893	6						"	"					No	"	"				
70	109	83	89		Hays Jacob	Head	B	M	28	"	1872	28	M				"	Louisiana	South Carolina		day labor			No	No	"	R		H	
71					Washington Cindy	Wife	B	F	28	Mar	1872	28	M		8	7	"	Mississippi	Mississippi					"	"	"				
72					Fletcher Lottie	Daughter	"	F	3	"	1876	24	S				"	Louisiana	South Carolina		Cook			"	"	"				
73					Washington Edward	Son	"	M	14	Nov	1885	14					"	"	"		day labor			"	"	"				
74	113	84	90		Hodge Mollie	Head	B	F	50	"	1850	47	Wd		9	6	Virginia	Virginia	Virginia		Laundress			No	No	"	R		H	
75					Harris Mary	Daughter	"	F	26	Jany	1874	26	S		1	1	Louisiana	Virginia	Virginia		"			"	"	"				
76					Hodge John H.	Son	"	M	23	Feb	1877	23	S				"	"	"		Carpenter	0		yes	yes	"				
77					" Jimmie	"	"	F	21	Dec	1878	21	"				"	"	"		"	0		"	"	"				
78					" Mamie	Daughter	"	F	19	Nov	1880	19	"				Virginia	"	"					"	"	"				
79					" Willie	Son	"	M	16	May	1884	16	"				Louisiana	"	"		Farmer	0		"	"	"				
80					" David	"	"	M	10	Oct	1889	10	"				"	"	"		Waiter	0		"	"	"				
81					Hewen Jesse	Son	"	M	7	Mar	1893	7	"				"	Louisiana	Louisiana					"	"	"				
82	117	18	94		Richardson Jonathan 6-1	Head	B	M	55	Feb	1845	55	M	20			"	"	North Carolina		Carpenter	0		"	"	"	O	F	H	
83					" Leona	Wife	B	F	40	Jany	1860	40	M	20	2	1	"	Virginia	Alabama					"	"	"				
84					" Fordney	Son	"	M	19	Aug	1880	19	S				"	Louisiana	Louisiana		School teacher			"	"	"				
85					Bennett Neil	Head	"	M	44	Nov	1874	44	M	6	0		"	"	"					"	"	"				
86					" Annie	Wife	"	F	39	Mar	1861	39	"				Kentucky	Kentucky	Kentucky		Day Laborer	0		"	"	"				
87					Parker Emily	Daughter	"	F	21	Jany	1879	21	S				Louisiana	Louisiana	Louisiana		Laundress	0		"	"	"				
88	208	87	97		Cook Hettie	Head	B	F	42	Aug	1858	41	M	5	1	1	North Carolina	North Carolina	North Carolina		day labor	0		No	No	"	R		H	
89	1805	86	92		" Amos 3-7	Husband	B	M	42	Apr	1858	42	M				"	"	"		"	0		"	"	"	R		H	
90					" Josie	Daughter	"	F	1	Aug	1897	2					"	"	"											
91	111	19	98		Mabry Mary 7-2	Head	B	F	[illegible]	"	1862	35			6	4	Louisiana	Mississippi	Mississippi		Cook	6		No	No	"	R		H	
92					" John	Son	"	M	22	Feb	1879	20	"				"	Louisiana	Louisiana		day labor	0		"	"	"				
93					" Arthur	"	"	M	8	"	1891	8	"				"	"	"					"	"	"				
94					Gully Mary	Head	"	F	27	Nov	1872	27	Wd	1	1	1	"	"	"					yes	"	"				
95					" Cordie	Daughter	"	M	3	"	1897	3	"				"	"	"		day labor			No	"	"				
96					" Will	Son	"	M	1	Sept	1898	1	"				"	"	"											
97			49		Jones Hettie 7-1	Head	B	F	28	Feb	1872	28	S				"	"	"		Laundress			"	"	"	R		H	
98	113	23	26		Porter Richard	Head	B	M	[illegible]	"	1872	50	M	13			"	Virginia	Virginia		Carpenter	0		"	"	"	R		H	
99					" Carrie	Wife	B	F	40	Mar	1860	40	M	13	1	1	"	Alabama	Louisiana					yes	"	"				
100					Russell Amanda	Head	"	F	[illegible]	"	1852	48	W		[illegible]	[illegible]	"	North Carolina	Ohio					"	No	"				

TWELFTH CENSUS OF THE UNITED STATES.

104. A

State: Louisiana
County: Ouachita

SCHEDULE No. 1.—POPULATION.

Supervisor's District No. 5
Enumeration District No. 90
Sheet No. 5

Township or other division of county: Ward 3 — Name of Institution:
Name of incorporated city, town, or village, within the above-named division: Monroe City — Ward of city:

Enumerated by me on the 7-8 day of June, 1900. H. T. Reily, Enumerator.

1608

94

Line	Location: Street	House No.	Dwelling No.	Family No.	Name	Relation	Color or race	Sex	Birth month	Birth year	Age	Married or single	Years married	Mother of how many children	Number living	Place of birth of this person	Place of birth of father	Place of birth of mother	Citizenship	Occupation	Months not employed	Attended school	Can read	Can write	Can speak English	Owned or rented	Owned free or mortgaged	Farm or house	Number of farm schedule
1		109	69	77	Williams James	Head	W	M	July	1866	33	M	14			Arkansas	Arkansas	Arkansas		Day Labor	0		yes	yes	yes	R		H	
2					" Rebecca	Wife	W	F	Jan	1867	33	M	12	4	3	Arkansas	Georgia	Georgia											
3					" Mattie R	daughter			Apr	1889	10					"	Arkansas	Arkansas					no	no	"				
4					" Willie May	son			Aug	1892	6						"	"					"	"	"				
5					" Hardy G	son		M	Sept	1894	4					"	"	"					"	"	"				
6		111	76	79	Shiff William	Head	W	M	May	1868	31	M	20			Virginia	Virginia	Virginia		Watchman	0		yes	yes	yes			H	
7					" Emma	Wife	W	F	Apr	1879	21	M	2	2	2	Louisiana	Mississippi	Alabama					"	"	"				
8					" Willie	daughter			"	1898	1					"	Virginia	Louisiana											
9		605	72	76	Lewis Hannah	Servant	B	F	Oct	1876	23	M	10	3	2	"	Alabama	Georgia		Seamstress	0		"	no	"	R		H	
10		605	71	75	" Morris	Head	B	M	"	1896	3	S				"	Louisiana	Louisiana		Butcher			"	yes	"	R		R	
11					" Agatha	daughter	"	F	Apr	1897	2	S				"	Louisiana	Louisiana		at School		5	"	"	"				
12					Jones Willie	Boarder	"	M	Feb	1870	30					"	Louisiana	Louisiana											
13					" Olink		"		Feb	1899	1					"	Louisiana	Louisiana											
14		607	73	76	Anderson Adam	Head	B	M	"	1860	40	M	6			Mississippi	Alabama	Lost River		day labor			yes	yes	yes	R		H	
15					" Ada	Wife	"	F	Aug	1873	26	M	6	3	1	Louisiana	Louisiana	Louisiana					no	no	"				
16					" Henry	Son	"	M	Jan	1899	1					Louisiana	Louisiana	Louisiana							"				
17					Russell Alex	Boarder	"	M	"	1860	40		1			Louisiana	Louisiana	Louisiana		day labor	0		no	no	yes				
18					" Fanny	"	"	F	Mar	1872	30		1		0	Louisiana	Louisiana	Louisiana					"	"	"				
19					" Gilbert	"	"	M	Oct	1896	5					Louisiana	Louisiana	Louisiana					"	"	"				
20		611	78	79	Hall Jerry	Head	B	M	Dec	1877	23	M	1			Louisiana	Louisiana	Louisiana		Cook			yes	no	"	R		H	
21					" Ada	Wife	B	F	Feb	1880	20	M	1			Louisiana	Louisiana	Louisiana					yes	yes	"				
22			78		Jackson Ephraim	Head	"	M	Sept	1871	28	"	5			Louisiana	Georgia	Georgia		Day Laborer			"	"	"	R		H	
23					" Hariet	Wife	"	F	July	1878	22	"	"	0	0	Louisiana	Louisiana	Louisiana					"	"	"				
24		111	74	79	Rogers Arthur	Head 2R	B	M	Feb	1866	33	M	9			Louisiana	Mississippi	Georgia		Draymen			"	"	"	R		H	
25					" Georgia	Wife	B	F	Apr	1873	23	M	9	6	4	Louisiana	Louisiana	Texas					"	"	"				
26					" Robert L	Son	"	M	Aug	1892	7					Louisiana	Louisiana	Louisiana		at School		7	"	"	"				
27					" Ethman	"	"	"	Nov	1894	5					Louisiana	Louisiana	Louisiana		"		7	"	"	"				
28					" Lawrence Pa	"	"	"	Dec	1896	3					Louisiana	Louisiana	Louisiana											
29					" Deborah	daughter	"	F	June	1899	1					"	"	"											
30					Brook John	Boarder	M	M	[illegible]	[illegible]	[illegible]					"	"	Texas		Barber	0		"	"	"				
31					" Frank	"	"	"	Oct	[illegible]	[illegible]					"	"	"		"	0		"	"	"				
32		112	75	79	King Jos H	Head	B	M	Feb	1855	45	M	20			Virginia	Virginia	Virginia		day Laborer	0		"	"	"	R		H	
33					" Mary	Wife	B	F	Mar	1857	43	M	20	12	[illegible]	Louisiana	Alabama	Virginia					"	"	"				
34					" Alfrd	Son	"	M	Apr	1876	23	S				"	Virginia	Louisiana		day Laborer	0		"	"	"				
35					" Lelle	daughter	"	F	Jany	1880	20	"				"	"	"					"	"	"				
36					" Carrie	"	"	"	Feb	1882	18	"				"	"	"					"	"	"				
37					" Agnes	"	"	"	Dec	1883	16	"				"	"	"					"	"	"				
38					" [illegible]	Son	"	M	Feb	1889	11	"				"	"	"		at School		8	"	"	"				
39					" Orell	"	"	"	Sept	1890	10	"				"	"	"		"		"	"	"	"				
40					" Bernice	"	"	"	Feb	1895	5	"				"	"	"					[illegible]						
41		114	76	79	Hartley Joseph	Head	W	M	Dec	1853	46	M	18			England	England	England		Merchant			yes	yes	yes	O	F	H	
42					" Sallie A	Wife	W	F	Oct	1857	42	M	11	0	0	Louisiana	Ireland	Louisiana					"	"	"				
43		115	77	82	Jones Milford	Head	"	M	Apr	1856	44	"	18			Virginia	Virginia	Virginia		—			no	no	"	R		H	
44					" Anna	wife	"	F	Jul	1872	28	"	9	4		"	"	"					"	"	"				
45					" Mathilda	daughter	"	F	Apr	1894	6	S				Louisiana	"	"		Laundress			"	"	"				
46					Ellis Willie	Boarder	"	M	Feb	1878	22	M				Louisiana	Louisiana	Jamaica		"			yes	yes	"				
47		118	75	78	Jones Oscar	Head	W	M	June	1873	27	S				Louisiana	Germany	Germany		Grocer			"	"	"	R		H	
48					" Julia	Mother	W	F	Nov	1844	55	W		6	1	Germany	Germany	Germany		—			no	no	"				
49		[illegible]	[illegible]	[illegible]	Henderson D. O.	Head	W	M	Nov	1857	42	M	12			Mississippi	Mississippi	Mississippi		Carpenter	0		yes	yes	"	R		H	
50					" Georgia	Wife	W	F	[illegible]	[illegible]	[illegible]	M	[illegible]	5	3	Louisiana	Louisiana	Louisiana					"	"	"				

D. O. Henderson b Nov 1857

SCHEDULE I.—Free Inhabitants in Tu. Savannah River Regiment in the County of Habersham State of Ga enumerated by me, on the 20th day of July 1850. Chs M. Polhill Ass't Marshal

Dwelling-houses numbered in the order of visitation.	Families numbered in the order of visitation.	The Name of every Person whose usual place of abode on the first day of June, 1850, was in this family.	Age	Sex	Color, (white, black, or mulatto)	Profession, Occupation, or Trade of each Male Person over 15 years of age.	Value of Real Estate owned.	Place of Birth. Naming the State, Territory, or Country.	Married within the year.	Attended School within the year.	Persons over 20 yrs of age who can not read & write.	Whether deaf and dumb, blind, insane, idiotic, pauper, convict.
1	2	3	4	5	6	7	8	9	10	11	12	13
7	7	Theophilus Johnson	52	M	W	Carpenter	-	Ms Ga				
		Ann A Johnson	50	F	W		-	Va				
		Elizabeth Johnson	24	F	W			Ga				
		Edward Johnson	21	M	W	Farmer						
		Mary Johnson	18	F	W				1			
		Martha Johnson	16	F	W				1			
8	8	John G Thornton	48	M	W	Farmer	4500					
		William Strain	21	M	W	Farmer						
9	9	Thomas Henderson	30	M	W	Miller						
		Martha Henderson	29	F	W							
		John T Henderson	9	M	W							
		Henry Henderson	7	F	W							
		Mary A Henderson	5	F	W							
		Martha Henderson	3	F	W							
10	10	Bennet Henderson	33	M	W	Herding						
		Lucinda Henderson	24	F	W							
		Francis Henderson	4	M	W							
		Jasper Henderson	4	M	W							
		Eugene Henderson	2	M	W							
11	11	Jane Corran	44	F	W					1		
		Permilla Corran	27	F	W							
		James Corran	24	M	W	Farmer						
		Margaret Corran	20	F	W					1		
		Lucinda Corran	14	F	W							
		Samuel Corran	11	M	W							
		Elizabeth Corran	8	F	W							
		Giles Corran	6	M	W							
		Frances Corran	14	F	M							
12	12	Martha Gloyce	54	F	W							
13	13	Francis Henderson	23	M	W	Farmer						
		Lucinda Henderson	21	F	W							
14	14	Jacob Baughman	65	M	W	Farmer	500					
		Rebecca Baughman	40	F	W							
		James H Baughman	19	M	W	Farmer			1			
		Margaret Baughman	19	F	W				1			
		Joseph Baughman	14	M	W				1			
		Robert Baughman	13	M	W				1			
		Samuel Baughman	11	M	W				1			
		Maria Baughman	9	F	W							
		Jasper Baughman	7	M	W							
		Elizabeth Baughman	5	F	W							
		Jesse L Baughman	1	M	W							

(20
22

SCHEDULE 1.—Free Inhabitants in Division No 1 **in the County of** Chickasaw **State of** Miss **enumerated by me, on the** 26th **day of** June **1860.** E Thompson **Ass't Marshal**

Post Office Red Land

Dwelling-houses—numbered in the order of visitation. 1	Families numbered in the order of visitation. 2	The name of every person whose usual place of abode on the first day of June, 1860, was in this family. 3	Description. Age. 4	Sex. 5	Color, (white, black, or mulatto.) 6	Profession, Occupation, or Trade of each person, male and female, over 15 years of age. 7	Value of Estate Owned. Value of Real Estate. 8	Value of Personal Estate. 9	Place of Birth, Naming the State, Territory, or Country. 10	Married within the year. 11	Attended School within the year. 12	Persons over 20 yrs of age who cannot read & write. 13	Whether deaf and dumb, blind, insane, idiotic, pauper, or convict. 14
		A Mc Berry	2	m					Miss				
		R Mc "	3/12	"					"				
242	238	Bennet Henderson	43	"		Farmer	800	300	S C				
		Lucy "	35	F		Wife			"				
		Harry "	16	m		Supt of Farm			"				
		Jasper "	12	"					"		1		
		Eugene "	10	"					"				
		Martha "	8	F					"				
		Mary "	6	"					Miss				
		James "	4	m					"				
		Emma "	2	F					"				
		Hazeltine "	3/12	"					"				
243	239	Andrew Phemster	35	m		Waggoner			N C				
		Eliza "	20	F		Wife			Ala				
		Mary Ann "	3	"					Miss				
244	240	Green Malden	44	m		Farmer	400	320	Ala				
		Sarah "	40	F		Wife			"				
		Bettie "	19	"					"				
		Hugh "	16	m					"				
		James "	14	"					"		1		
		William "	11	"					"				
		Mary "	6	F					"				
		Gertie "	1	"					"				
245	241	Alfred Kennedy	56	m		Farmer	800	800	Tenn				
		Lorinda "	53	F		Wife			N C				
		Adele "	26	"					Ala				
		Sarah "	23	"					"				
		A F "	19	m					Miss				
		Cornelia "	15	F					"				
		Felix "	13	m					"				
		Mary "	11	F					"				
246	242	F Mc Betts	27	m		Farmer	3200	1200	Ga				
		Mc Ee "	31	F		Wife			Tenn				
		T R "	4	m					Miss				
247	243	Isaac Pride	18	"		Overseer of Farm		150	"				
248	244	Minerva Pride	51	F		Farmer	800	300	Ga				
		Joseph "	30	m		Supt of Farm		150	"				
		James "	23	"		Farm Labourer			Miss				
		Harriet "	18	F					"				
		Francis "	16	"					"				
		No. white males, 20 No. colored males, — No. white females, 20 No. colored females, —				No. foreign born, — No. deaf and dumb, —	6,000	2,220	No. idiots, — No. paupers, —				No. convicts, — No. blind, — No. insane, —

MyFamily.com

TWELFTH CENSUS OF THE UNITED STATES. 130 A

State: Louisiana
County: Ouachita

SCHEDULE No. 1.—POPULATION.

Supervisor's District No. 5
Enumeration District No. 92
Sheet No. 11

Township or other division of county: Ward 5
Name of Institution: +
Name of incorporated city, town, or village, within the above-named division: West Monroe Town
Ward of city: +
Enumerated by me on the 12 day of June, 1900, R W McClendon, Enumerator.

Location	Name	Relation	Sex	Color	Age	Month	Year	Married	Children	Place of Birth	Father	Mother	Citizenship	Occupation	Education	Residence
	Blagier Katie F.	Daughter	W F		Jany 1895	5	S			LOUISIANA	LOUISIANA	LOUISIANA				
	" Hoog G.	Son	W M		July 1897	2	S			LOUISIANA	LOUISIANA	LOUISIANA				
	" John F.	Son	W M		Nov 1899	7/12	S			LOUISIANA	LOUISIANA	LOUISIANA				
166 166	Evans John H.	Head	W M		Feb 1840	60	M	37		Alabama	Tennessee	N. Carolina		Farmer	yes yes yes	O F F 172
	" Mary E.	Wife	W F		Sept 1844	55	M	37	7 3	Alabama	S. Carolina	S. Carolina			yes yes yes	
	Lewis Frederick O.	Boarder	W F		Nov 1864	35	W		4 1	Texas	Georgia	Georgia		Farm Laborer	yes yes yes	
	Mattie O.	Boarder	W F		Sept 1896	3	S			LOUISIANA	N. Carolina	Texas				
167 167	Shelley John H.	Head	W M		Aug 1867	32	M	5		LOUISIANA	S. Carolina	S. Carolina		Farming	yes yes yes	R F 173
	" Ruby V.	Wife	W F		Feb 1872	27	M	5	3 3	LOUISIANA	LOUISIANA	LOUISIANA			yes yes yes	
	" Henry G.	Son	W M		July 1896	3	S			LOUISIANA	LOUISIANA	LOUISIANA				
	" Gloria G.	Daughter	W F		Aug 1897	2	S			LOUISIANA	LOUISIANA	LOUISIANA				
	" Grey L. G.	Son	W M		Feb 1900	3/12	S			LOUISIANA	LOUISIANA	LOUISIANA				
	Rambo Emma G.	Mother-in-law	W F		Nov 1848	51	W		7 2	LOUISIANA	Mississippi	LOUISIANA			yes yes yes	
168 168	Thompson William M.	Head	W M		Nov 1870	29	M			Alabama	Georgia	Georgia		Farming	yes yes yes	O F F 174
	" Mary	Mother	W F		Sept 1830	69	W		4 2	Georgia	Georgia	Georgia			yes No yes	
169 169	White Elizabeth	Head	W F		Oct 1841	58	W		8 5	LOUISIANA	N. Carolina	Georgia		Farming	yes yes yes	O F F 175
	" Grady H.	Son	W M		July 1869	30	S			LOUISIANA	Alabama	LOUISIANA		Timber Man	yes yes yes	
	Walton Susan E.	Daughter	W F		Sept 1872	27	W		2 1	LOUISIANA	Alabama	LOUISIANA		Day Laborer	yes No yes	
	Mots Margaret E.	Daughter	W F		Sept 1893	6	S			LOUISIANA	Alabama	LOUISIANA		Day Laborer	yes No yes	
	Walton Emanuel M.	Grandson	W M		July 1892	7	S			LOUISIANA	Arkansas	LOUISIANA			No No yes	
170 170	Beasley Isaac H.	Head	W M		June 1851	48	W			Georgia	Georgia	Georgia		Farmer & Woodchopper	yes yes yes	S F F 176
	" Phillip L.	Son	W M		Aug 1883	16	S			Arkansas	Georgia	Arkansas			No No yes	
	" Isaac H.	Son	W M		Oct 1888	11	S			Arkansas	Georgia	Arkansas			No No yes	
	" Viola	Daughter	W F		Apr 1894	6	S			LOUISIANA	Georgia	Arkansas			No No yes	
	" Steven R.	Son	W M		Dec 1896	3	S			LOUISIANA	Georgia	Arkansas				
	Hunt Alex	Boarder	W M		Dec 1864	35	S			Mississippi	Virginia	Tennessee		Wood Chopper	No No yes	
171 171	Lewis Robert H.	Head	W M		Apr 1878	22	M	1		Arkansas	Alabama	Alabama		Day Laborer	yes yes yes	R H
	" Addie	Wife	W F		Jany 1884	16	M	1	0 0	Arkansas	Alabama	Alabama			No No yes	
172 172	Burnett Jesse	Head	B M		Apr 1877	22	M	2		LOUISIANA	Mississippi	Mississippi		Day Laborer	No No yes	R H
	" Rosina	Wife	B F		Dec 1883	16	M	2	0 0	LOUISIANA	LOUISIANA	LOUISIANA			No No yes	
	Fiddo Lillie	Head	B F		Apr 1872	27	W		2 2	LOUISIANA	LOUISIANA	Georgia		Washer Woman		H
	Yard Sicie	Daughter	B F		Dec 1895	4	S			LOUISIANA	LOUISIANA	LOUISIANA				
	Louis Tom	Son	B M		Sep 1898	1	S			LOUISIANA	LOUISIANA	LOUISIANA				
173 173	Thompson Fate	Head	B M		Nov 1858	41	M	21		LOUISIANA	LOUISIANA	LOUISIANA		Common Laborer	No No yes	R H
	" Liberty	Wife	B F		Mch 1863	36	M	21	9 5	Alabama	Alabama	Alabama			No No yes	
	" Alma	Son	B M		Oct 1879	20	S			LOUISIANA	LOUISIANA	Alabama		Common Laborer	yes yes yes	
	" Mittie	Daughter	B F		May 1883	17	S			LOUISIANA	LOUISIANA	Alabama		Common Laborer	yes yes yes	
	" Jessie	Daughter	B F		Apr 1885	15	S			LOUISIANA	LOUISIANA	Alabama		At School	4 yes No yes	
	" Archie	Son	B M		May 1887	13	S			LOUISIANA	LOUISIANA	Alabama		At School	5 yes yes yes	
	Fate	Son	B M		Mch 1890	10	S			LOUISIANA	LOUISIANA	Alabama		At School	5 yes No yes	
174 174	Scribles John	Head	B M		Apr 1869	31	M	0		LOUISIANA	LOUISIANA	LOUISIANA		Day Laborer	1 No No yes	R H
	" Liberta	Wife	B F		May 1872	28	M	5	0 0	LOUISIANA	LOUISIANA	LOUISIANA				
	Ellis James	Boarder	B M		Nov 1848	51	W			LOUISIANA	LOUISIANA	LOUISIANA		Sick & Blind Farm.	1 yes yes yes	
175 175	Richardson Cato	Head	B M		Apr 1850	50	M	24		Alabama	Alabama	Alabama		Farmer	No No yes	O M F 177
	" Julia	Wife	B F		May 1860	40	M	24	12 5	Alabama	Alabama	Georgia			Yes	
	" Alfred	Son	B M		May 1885	15	S			LOUISIANA	Alabama	Alabama		At School	3 yes yes yes	
	" Etta	Daughter	B F		Feb 1882	18	S			LOUISIANA	Alabama	Alabama		At School	3 yes yes yes	
	" Lewis	Son	B M		Mch 1888	12	S			LOUISIANA	Alabama	Alabama		At School	3 yes yes yes	
	" Augusta	Daughter	B F		Apr 1893	7	S			LOUISIANA	Alabama	Alabama		At School	3 yes yes yes	
	Richardson Mary	Head	B M		Dec 1830	69	W			Mississippi	S. Carolina	S. Carolina		Day Laborer	No No yes	R H

Return to normal view

North Central Louisiana Families

Entries: 16963 **Updated:** 2005-03-27 21:55:09 UTC (Sun)

Contact: Barbara J. Frost bjatx@pennywoods.net

Albritton, Arrant, Bacon, Bell, Caples, Frost, Hicks, Kelly, Landrum, Lee, Lenard, Neatherlins, Nettles, Sherman, Spillers, Weems and many Others

- *ID:* I7965
- *Name:* Dicie D. Henderson Sr.
- *Surname:* Henderson
- *Given Name:* Dicie D.
- *NSFX:* Sr.
- *Sex:* M
- *_UID:* CB11DE623253A946855D9D3D996577EEAFC7
- *Change Date:* 29 Sep 2004 at 11:12:10

Father: Edward Henderson
Mother: Katie (Henderson)

Suggested Next Step:
Search OneWorldTree for:
Henderson, Dicie D. Sr.

Search

Included with this search:

- View multiple generations
- Change tree views to get the look you want
- View supporting source, i.e., census images
- View alternate information
- Anonymously contact submitters of tree data

Marriage 1 Eugenia Frost b: 8 Jun 1869 in Louisiana

- *Married:* 16 Mar 1888 in Richland Parish, Louisiana [1]

Children

1. Dicie D. Henderson Jr. b: 5 Dec 1890
2. Eddie M. Henderson b: ABT 1893 in Louisiana

Sources:

1. Repository:
   Name: Ouachita Parish Court House
   300 St. John Street
   Monroe, Louisiana 71201

   Title: Marriage Record - Frost/Henderson
   Text: Eugenia Frost & D. D. Henderson, March 15, 1888

Only you can make this site better for future generations

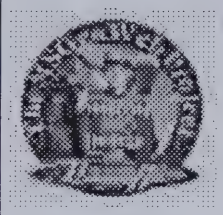

Welcome to Yalobusha County Ms. !

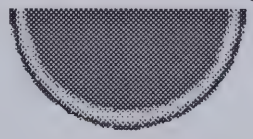

HOME OF THE FAMOUS WATER VALLEY WATER MELON FESTIVAL

A Reminder

It is important when researching court house records to remember that Yalobusha County has two county seats.
Coffeeville is county seat for the southern half, or Judicial District One and Water Valley is the county seat for the northern half, or Judicial District Two. [Click the following hot links to view District 1 Court house, Coffeeville Ms.; District 2 Courthouse Water Valley Ms.]

When looking for land records, marriage licenses, probate court, will records and similar documents, you need to determine which county seat is most likely to have the documents and contact the appropriate office.
UPDATE!
Since the Water Valley Court house is being remodeled, all records will be found in Coffeeville.

CHRONOLOGICAL HISTORY of YALOBUSHA COUNTY, Ms.

I. Dec. 23, 1833- Created from MONROE, WASHINGTON and non - county area of HOMLES COUNTY. 900 sq. miles.

II. June 6, 1852 - Lost 720 sq. miles to creation of CALHOUN COUNTY, which included SABOUGHA, BIG CREEK SHEPARD and BANNER villages or census percient

III. May 9, 1870 - Lost 460 sq miles to creation of GRENADA which included HARDY, RIVERDALE, YOUNGS, GORE SPRINGS, AND THE YALOBUSHA RIVER .

IV. May 23 1873 - Gained 480 sq miles from Lafayette County which included the forks of the YOCONA and OTOUCATOFA RIVERS from the northern city limits (hiways 7 & 315) of Water Valley to the present Lafayette county line.

I have posted the above for researchers benefit, I discovered my Amyt aka Amyette family on the 1850 Yalobusha County census, North of the Yalobusha

River on operating Plantations, I mentioned this to a local researcher and they informed me that the Yalobusha River was in Grenada Co. that Yalobusha was the mother county from which Grenada was taken so I decided to see when this all happened. So, if early census said your ancestors were in Yalobusha county and you can't find them on the 1860 , 1870 census , look in the above two counties which was created out of Yalobusha.

Yalobusha County Links
Found a broken link!
Contact County Coordinator

Search

- **Yalobusha County Historical Society, Inc.**
  Includes listing of publications by the Yalobusha County Historical Society, Inc., and other publishers' books pertaining to the county, with addresses to order publications.
- **Yalobusha County Look-up Resources** **A list of resources with names of look - up volunteers.**
- **Cemeteries in Yalobusha County** A index with links to cemeteries in Yalobusha County.
- **Yellow Fever Epidemic of 1878**
- **Military Veterans' Memorial Monument**
- **Senior Class Picture, Yalobusha Agricultural High School, 1927**
- **1947 Oakland Senior Class** submitted by Alene Dame Whiteside
- **1943 Oakland Senior Class** submitted by Alene Dame Whiteside
- **Who Am I Photo page** Mystery Photos! Do you know these people ; Do you have un - identified photos, please, send in your mystery photos.
- **The Yalobusha Baptist Association (115KB Text) History**
- **Yalobusha County Tax List, 1834/35**
- **Surnames**
- **Queries**
- **Yalobusha County Message Broad!**
- **Yalobusha County Map**
- **MSYALOBU-L mailing list.** Please: join mailing list to request your family information, or place your request on the message board.

Others Links
Found a broken link!
Contact County Coordinator

- **Yalobusha County Queries and Surnames**
- **MS City/Town List**
- **Yalobusha County Economic Development Foundation**
- **MSGenWeb - Muster Roll, Gray's Port Greys**
- **Home page of Water Valley Casey Jones Railroad Museum**
- **Blackmur Memorial Library**

Search Results Provided By The No. 1 Source for Family History Online Ancestry.com

Database: Louisiana Statewide Death Index, 1900-49

June 4, 2005
2:11 PM

Personal Information

What to do next?

Name:	Dicie Daniel Henderson
Death Date:	24 Apr 1916
Age:	26 years
Parish:	Ouachita
Volume:	9
Certificate:	4308
Title:	Louisiana State Deaths: Death Indexes, 1900-1929

Source Information:
Ancestry.com. *Louisiana Statewide Death Index, 1900-49*. [database online] Provo, UT: MyFamily.com, Inc., 2002. Original data: State of Louisiana, Secretary of State, Division of Archives, Records Management, and History. *Vital Records Indices*. Baton Rouge, LA.

<< Return to Results Screen

FAMILY GROUP No. _____ Husband's Full Name *Burrell Short*

This Information Obtained From:

Inventory of Estate 30 May 1810
1800 Wake Co, NC Census
1820 White Co, TN Census
1850 White Co, TN Census: Mary Shorte b NC, age 75

Husband's Data	Day Month Year	City, Town or Place	County or Province, etc.	State or Country	Add. Info. on Husband
Birth	*Ca 1774*			*NC*	
Chr'nd					
Mar.					
Death	*1810*		*White*	*TN*	
Burial					

Places of Residence

Occupation | Church Affiliation | Military Rec.

Other wives, if any. No. (1) (2) etc. Make separate sheet for each mar.

His Father | Mother's Maiden Name

Wife's Full Maiden Name *Mary Cole*

Wife's Data	Day Month Year	City, Town or Place	County or Province, etc.	State or Country	Add. Info. on Wife
Birth	*Ca 1775*			*NC*	
Chr'nd					
Death	*1850-1860*		*White*	*TN*	
Burial					

Compiler *Melaniel Nolan*

Address

City, State

Date

Places of Residence

Occupation if other than Housewife | Church Affiliation

Other husbands, if any. No. (1) (2) etc. Make separate sheet for each mar.

Her Father | Mother's Maiden Name

Sex	Children's Names in Full (Arrange in order of birth)	Children's Data	Day Month Year	City, Town or Place	County or Province, etc.	State or Country	Add. Info. on Children
1	*Jonathan Short*	Birth	*Ca 1794*			*NC*	
	Full Name of Spouse* *Mary*	Mar.	*Ca 1816*				
		Death	*aft 1870*				
		Burial					
2	*Young Short*	Birth	*Ca 1797*			*NC*	
	Full Name of Spouse* *Rhoda (Parker?)*	Mar.	*Ca 1822*				
		Death					
		Burial					
3	*Elizabeth Short*	Birth	*Ca 1800*			*NC*	
	Full Name of Spouse* *Thomas Wilson*	Mar.	*Ca 1819*				
		Death					
		Burial					
4	*Burrell Short*	Birth	*Ca 1804*				
	Full Name of Spouse* *Susan*	Mar.	*Ca 1825*				
		Death	*1840-1850*				
		Burial					
5	*Mary Short*	Birth	*Ca 1806*				
	Full Name of Spouse* *William Surlock*	Mar.	*Ca 1825*				
		Death					
		Burial					
6	*Sarah Short*	Birth					
	Full Name of Spouse* *Thomas Reeves*	Mar.					
		Death					
		Burial					
7		Birth					
	Full Name of Spouse*	Mar.					
		Death					
		Burial					
8		Birth					
	Full Name of Spouse*	Mar.					
		Death					
		Burial					
9		Birth					
	Full Name of Spouse*	Mar.					
		Death					
		Burial					
10		Birth					
	Full Name of Spouse*	Mar.					
		Death					
		Burial					

*If married more than once, each mar. (1) (2) etc. and list in "Add. info. on children" column. Use reverse side for additional children, other notes, references or information.

Form 11. Copyright 1963 by The Everton Publishers, Inc. P.O. Box 368, Logan, Utah 84321. Publishers of THE GENEALOGICAL HELPER. Send for a free catalogue with lists and full descriptions of many genealogical aids.

FAMILY GROUP No. _____ Husband's Full Name Young Short

This Information Obtained From: Mattie Somerville, 1938 Hwy. 546, West Monroe LA 71292

Husband's Data	Day Month Year	City, Town or Place	County or Province, etc.	State or Country	Add. Info. on Husband
Birth	Ca 1797			NC	
Chr'nd					
Mar.	Ca 1822				
Death	1866	Tishomingo		MS	
Burial					

Places of Residence

Occupation Church Affiliation Military Rec.

Other wives, if any. No. (1) (2) etc. Make separate sheet for each mar.

His Father Burrell Short Mother's Maiden Name Mary Cole

Wife's Full Maiden Name Rhoda ~~(Parker?)~~

Wife's Data	Day Month Year	City, Town or Place	County or Province, etc.	State or Country	Add. Info. on Wife
Birth	Ca 1806			TN	
Chr'nd					
Death	bef 1866				
Burial					

Compiler Melanie Nolan

Address

City, State

Date

Places of Residence

Occupation if other than Housewife Church Affiliation

Other husbands, if any. No. (1) (2) etc. Make separate sheet for each mar.

Her Father ~~John Parker~~ Mother's Maiden Name Rhoda

Sex	Children's Names in Full (Arrange in order of birth)	Children's Data	Day Month Year	City, Town or Place	County or Province, etc.	State or Country	Add. Info. on Children
1	Sarah ~~Nancy~~ Priscilla Short	Birth	Jul 1852				
	Full Name of Spouse: ~~John~~ ~~Henry~~ Prior ~~Burcham~~ Brackeen	Mar.	Ca 1835				
		Death	~~15 Jan 1887~~ 3 Dec 1928	~~Liberty Hill Cem. Glen~~ Booneville	~~Alcorn~~ Prentiss	MS	
		Burial					
2	Lewis Short	Birth	Ca 1826			TN	
	Full Name of Spouse: Martha Jane Searcy	Mar.	Ca 1851				
		Death	1863				
		Burial					
3	Burrell L. Short	Birth	Sep 1828			TN	
	Full Name of Spouse: Martha A. Williams	Mar.	Ca 1849				
		Death	Jul 1903	Tishomingo		MS	
		Burial					
4	Rebecca Ann Short	Birth	1830			TN	
	Full Name of Spouse: William W. Roberts	Mar.	26 Feb 1853	Tishomingo		MS	
		Death					
		Burial					
5	Jonathan Short	Birth	Ca 1834			TN	
	Full Name of Spouse: Cynthia Caroline Hunter	Mar.	16 May 1852	Tishomingo		MS	
		Death					
		Burial					
6	Lucinda Short	Birth	1835			TN	
	Full Name of Spouse: John Choate	Mar.	6 Oct 1854	Tishomingo		MS	
		Death	18 Nov 1905				
		Burial	Hopewell	Meth. Church Corinth		MS	
7	Martha Jane Short	Birth	Ca 1838			MS	
	Full Name of Spouse: ~~E.~~ Robert A. Madden	Mar.	12 Oct 1858	Tishomingo		MS	
		Death					
		Burial					
8	Albert L. Short	Birth	Jul 1837			MS	
	Full Name of Spouse: Amanda Williams	Mar.	26 Oct 1861	Tishomingo		MS	
		Death	18 Feb 1905				
		Burial	Meadow Cr.	Cem. Booneville	Prentiss	MS	
9	Calvin Short	Birth	Ca 1842	Tishomingo		MS	
	Full Name of Spouse: Rebecca E. Long	Mar.	Ca 1863				
		Death					
		Burial					
10	Paralee Short	Birth	Ca 1844			MS	
	Full Name of Spouse: Rainey Long	Mar.	25 Dec 1865	Tishomingo		MS	
		Death	bef 1877				
		Burial					

*If married more than once, No. each mar. (1) (2) etc. and list in "Add. info. on children" column. Use reverse side for additional children, other notes, references or information.

Form 41 Copyright 1963 by The Everton Publishers Inc. P.O. Box 368, Logan, Utah. Publishers of THE GENEALOGICAL HELPER. Send for a free catalogue with lists and full descriptions of many genealogical aids.

Elizabeth b 1846
aft 1867

James Madison
Martha K. D. Gray

FAMILY GROUP No. _____ Husband's Full Name Young Short

This Information Obtained From:

Husband's Data	Day Month Year	City, Town or Place	County or Province, etc.	State or Country	Add. Info. on Husband
Birth					
Chr'nd					
Mar.					
Death					
Burial					

Places of Residence

Occupation Church Affiliation Military Rec.

Other wives, if any. No. (1) (2) etc. Make separate sheet for each mar.

His Father Mother's Maiden Name

Wife's Full Maiden Name Rhoda ~~(Parker?)~~

Wife's Data	Day Month Year	City, Town or Place	County or Province, etc.	State or Country	Add. Info. on Wife
Birth					
Chr'nd					
Death					
Burial					

Compiler

Address

City, State

Date

Places of Residence

Occupation if other than Housewife Church Affiliation

Other husbands, if any. No. (1) (2) etc. Make separate sheet for each mar.

Her Father Mother's Maiden Name

Form 41 Copyright 1963 by The Everton Publishers Inc. P.O. Box 368, Logan, Utah. Publishers of THE GENEALOGICAL HELPER. Send for a free catalogue with lists and full descriptions of many genealogical aids.

Sex	Children's Names in Full (Arrange in order of birth)	Children's Data	Day Month Year	City, Town or Place	County or Province, etc.	State or Country	Add. Info. on Children
11	Elizabeth Short	Birth	Ca 1846		Tishomingo	MS	
	Full Name of Spouse*	Mar.					
		Death	aft. 1867				
		Burial					
12	James Madison Short	Birth	Ca 1848			MS	Martha m. 2nd
	Full Name of Spouse*	Mar.	1 Nov 1866		Tishomingo	MS	R. F. Barrett
	Martha K. D. Gray	Death	1875 - 1880			MS	
		Burial					
13	Mary Elizabeth Short	Birth	18 May 1851		Tishomingo	MS	
	Full Name of Spouse*	Mar.	Ca 1868	(1866)			
	Charles Henry Patrick	Death	14 Dec. 1940		San Bernadino	CA	
		Burial					
4		Birth					
	Full Name of Spouse*	Mar.					
		Death					
		Burial					
5		Birth					
	Full Name of Spouse*	Mar.					
		Death					
		Burial					
6		Birth					
	Full Name of Spouse*	Mar.					
		Death					
		Burial					
7		Birth					
	Full Name of Spouse*	Mar.					
		Death					
		Burial					
8		Birth					
	Full Name of Spouse*	Mar.					
		Death					
		Burial					
9		Birth					
	Full Name of Spouse*	Mar.					
		Death					
		Burial					
10		Birth					
	Full Name of Spouse*	Mar.					
		Death					
		Burial					

*If married more than once, each mar. (1) (2) etc. and list in "Add. info. on children" column. Use reverse side for additional children, other notes, references or information.

#2

FAMILY SHEET

F[illegible]ting: To substantiate the information recorded on this page, please use the space below. Use only one footnote for each source cited.

Name of Subject Young (James? Madison) Short

Subject's Data	Day	Month	Year	Town	County	State
Birth			1797			N.C.
Mar.						
Death			1866		Tishomingo	MS
Present Address (or) Place of Burial						

Occupation | Church Affiliation | Military Rec.

Father | Mother

Check here if there was another marriage: By Husband ☐ By Wife ☐ Was this couple divorced? Yes ☐ No ☐

Name of Spouse Roda

Spouse's Data	Day	Month	Year	Town	County	State
Birth			1806			TN
Death			bef. 1866			
Present Address (or) Place of Burial						

Occupation | Church Affiliation | Military Rec.

Father | Mother

Children's Names In Full (Arrange In Order of Birth)		Children's Data	Day	Month	Year	Town	County	State
Albert	1.	Birth			1840		Tish	
Full Name of Spouse: Amanda Williams		Mar.	(27)	26	Oct 1861			
		Death						
Calvin Short CSA	2.	Birth			1842		Tish	
Full Name of Spouse: Rebecca		Mar.						
		Death				CSA 2nd Miss Reg Co A		
Paralee	3.	Birth			1844		Tish	
Full Name of Spouse: Ramy (Reamy) Long		Mar.	25	Dec	1865		Tishomingo	MS (IGI)
		Death						
Elizabeth Short	4.	Birth			1846		Tish.	deaf & dumb
Full Name of Spouse		Mar.				had a guardian		
		Death						
James Madison	5.	Birth			1848		Tish	
Full Name of Spouse (H) - IGI: Martha K.D. Gray		Mar.	1	Nov	1866		"	(Alcorn)
		Death						
Sarah Short	6.	Birth						
Full Name of Spouse: Prior Buchanan		Mar.						
		Death						
Mary Short	7.	Birth	18	May	1851		Jackson Hinds ?	MS (IGI)
Full Name of Spouse: Charles Patrick		Mar.						
		Death						

Copyright 1977 By:
Northeast Louisiana Genealogical Society
P. O. Box 2743, Monroe, LA. 71207

Check here if there are additional children ☐
Use reverse side for additional information

possible Child:

Margaret 1822 Penn
m. Seymour Long

Frances Short 1837 Penn

#71

FAMILY SHEET

from Mattie Somerville

F[illegible]ting: To substantiate the information recorded on this page, please use the space below. Use only one footnote for each source cited.

[illegible]

Name of Subject: Young (James Madison?) Short

Subject's Data	Day Month Year	Town	County	State
Birth	1797			N.C.
Mar.				
Death	1866		Tish.	Miss
Present Address (or) Place of Burial				

Occupation: Farmer | Church Affiliation: | Military Rec.:

Father: Short | Mother:

Check here if there was another marriage: By Husband ☐ By Wife ☐ Was this couple divorced? Yes ☐ No ☐

Name of Spouse: Roda

Spouse's Data	Day Month Year	Town	County	State
Birth	1806			Tenn
Death	bef. 1866			
Present Address (or) Place of Burial				

Occupation: | Church Affiliation: | Military Rec.:

Father: | Mother:

Old Tishomingo Co. Dist.

Children's Names in Full (Arrange in Order of Birth)		Children's Data	Day Month Year	Town	County	State
Lewis Calvin Short	1.	Birth	1826			Tenn
Name of Spouse: Martha Jane Searcy		Mar.				
		Death	1864	[illegible]		
Burrell Short	2.	Birth	1828			Tenn
Full Name of Spouse: Martha		Mar.				
		Death				
Rebecca Ann Short	3.	Birth	1830			Tenn
Full Name of Spouse: William W. Roberts		Mar.	26 Feb 1853		Tish	Miss
		Death				
Jonathan Short	4.	Birth	1834			Tenn
Full Name of Spouse: Cynthia C. Hunter		Mar.	16 May 1852		Tish.	Miss
		Death	bef. 1866	~~Corinth~~	~~Tish~~	~~Miss~~
Lucinda Short	5.	Birth	1835			Tenn
Full Name of Spouse: John Choate		Mar.	6 Oct 1854		Tish	Miss
		Death	18 Nov 1905	Corinth	Tish.	Miss
Burt Short	6.	Birth	1837			Tenn
Full Name of Spouse: ~~Martha Jane~~		Mar.				
		Death	~~1835~~			
Martha Jane	7.	Birth	1838		Tish	Miss
Full Name of Spouse: Robert A. Madden		Mar.	12 Oct 1858		"	"
		Death				

Copyright 1977 By:
Northeast Louisiana Genealogical Society
P. O. Box 2743, Monroe, LA. 71207

Check here if there are additional children ☐
Use reverse side for additional information

Told to me by my grandmother
Mary Roberts Gregory

Uncle Dicie Henderson (Mary A. Henderson's brother) had two sons who died at an early age of consumption - Robbie + Dicie Jr. Another son, Buddy, lives in Monroe, La. Uncle Dicie's wife was Jeannie. There was another son, John S. (Jack) who lived in Dubach, La.

James Willie Roberts was born in Talahatchie, Miss.

Y. A. Roberts I was born in Corinth, Miss.

Charlsey Ann Day is buried in Old City Cem. in Monroe - left of Sexton House - husband beside her.

Told to me by Mattie Roberts Somerville
396-2726 Rt 2, Box 353N, W. Mon. 71291
Succession Milton Fuller 487 1878 W-47

Francis Roberts has family bible record - Black Bayou Rd - 2nd or 3rd house on left, house - trailer behind

Told to her by Aunt Pansy Greer - James Madison & Sally Rankin ran a store in West Point, Miss. They were closed on Sunday. She would sit on the front porch and he would wait for his friends to come along to play dominos.

Anderson & Landman Short from Tennessee - might be in our family.

Could Roda Short's maiden name have been Anderson

Mary A. Henderson supposedly died of an overdose of laudanum

Mary A. Henderson's mother, Mary E. Thompson, (b 1 July 1830 in Miss) was killed by a street car in Monroe, La. May 4, 1911. She is buried in the Old City Cem. in Monroe. Her parents were born in S. C. by census

Cemetary Records:

Alcorn Co. Miss. Cem. Rec. by Thomas P. Hughes & Jewell B. Standfer

Box Chapel Cem. - 5 or 6 mi east of Corinth on Kendall Rd. 2nd Dist.

Roberts, Sally Lankin, wife of J. M. Roberts, b in Calhoun Co., June 2, 1850, d Sept. 18, 1919.

Cemetary Records:

Old City Cemetary, Monroe, La.

In Loving Memory

Dicie D. Henderson, Jr.

Dec. 5, 1890

Ap. 24, 1916

Josie Barr

Wife of Dicie D. Henderson, Jr.

Oct 5, 1889

Apr. 4, 1942

The Lord Is My Shepherd

I Shall Not Want

Dicie D. Henderson

May 29, 1908

He Died As He Lived A Christian

Eugenia Henderson

June 8, 1869

Dec. 31, 1940

Our Love Goes With You

And Our Soul Wants to

Join You

Cemetery Records:
Old City Cemetery, Moree, Qld.
In loving Memory
Alvin A. Mendsen, Jr.
Dec. 3, 1920
Sep. 24, 1921

Jesus Says
Wife of Alvin A. Mendsen, Jr.
Oct 3, 1882
Dec. 4, 1945
He cared & my shepherd
I shall not want

Alvin A. Mendsen
May 29, 1908
He cared for the sheep & Christ

Eugene Mendsen
June 8, 1867
Dec. 31, 1940
Our dear Father Until you
Read Our dear Mother to
Join you

Old City Cemetary, Monroe, La. Cont.

Mrs. M. E. Thompson
Born July 1, 1830
Died May 4, 1911

Dan L. Frost (Brother of Eugenia Henderson)
Oct. 31, 1879
Feb. 19, 1956
At Rest

To The Memory of Lily
Daughter of D. L. &
Liza Frost
Born July 31, 1896
Died

Old City Cemetery, Monroe, La. Lot.

Mrs. M. E. Thompson
Born July 1, 1850
Died May 4, 1911

Son of Trent (Betty Thompson Allen)
Oct. 31, 1879
Feb. 19, 1956
At Rest

To the Memory of Only
Daughter of A. J. &
Edge Trent
Born July 31, 1896
Died